

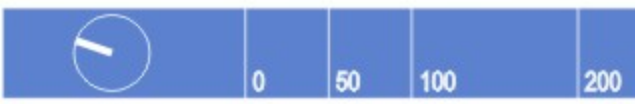

Detailed Vegetation Management Plan For The Take-off/Approach Area Be Prepared (as Per Council Resolution 20th December 2006) Future Management Of The Area Will Be Subject To The Requirements Of CASA Or Any Relevant Regulating Authority



LEGEND

- ① Existing Beach Access Paths Rationalised - Post & Wire Fence With Rubber Matting
- ② Existing Carparks Formalised & Treated With Bollards To Contain Vehicle Movement.
- ③ Possible Future Bridge Upgrade Over Bengello Creek
- ④ Restricted Access - Gates or Removable Bollards for Authorised Access Only
- /// Critical Vegetative Link. Ensure Vegetation Corridor is undisturbed and maintained.
- Project Boundary Line
- 🚫 No General Vehicle Access
- ℹ Information Point. Signage - Environment Education, Advisory Information, Hazard / Warnings etc.
- 🚶 Restricted Access - Walking / Hiking Track
- 🚲 Restricted Access - Non-motorised Cycling Track

BROULEE BEACHES MASTER PLAN ADOPTED BY COUNCIL 12 JUNE 2007 **BENGELLO BEACH**

- Notes:**
1. Ensure That Future Park Furniture Is Sympathetic To The Natural Environment And Is Consistent With Existing Furniture In Style And Colour. Colour Match Dulux Colour Code 8476 (satin). Windspray.
 2. Ensure Signage Is Sympathetic To Natural Environment With Use Of Positive Reinforcement, Text And Artwork.
 3. Ensure Weed Control Is Undertaken And Maintained. Future Development Must Consider Environmental Management Plans And Policy

