

ENDANGERED ECOLOGICAL COMMUNITIES

EUROBODALLA SHIRE SURVEY 2006

MAP 1 - LONG BEACH AREA

Map Scale 1:25,000
AGD 1966 Datum
AMG Zone 56

This map is based on data made available by the NSW Department of Environment and Conservation and has been prepared by Phil Kendall for NGH Environmental Pty Ltd contract work for Eurobodalla Shire Council January 2007

- National Park/Nature Reserve Boundary
- State Forest Boundary
- Water Bodies
- SEPP 14 Wetlands
- 100 metre contours
- 10 metre contours
- Drainage (1:25,000)
- Access Roads and Trails**
 - Sealed Road
 - Unsealed Road
 - Fire Trail
 - Walking Trail
 - Other (unclassified)
- Pre- CRA and CRA survey sites**
 - Canopy Floristics only with Cover Abundance
 - Full Floristics with Cover Abundance
- Post SCRA sites**
 - Recent sites in DEC floristics database
 - Bill Peel's Littoral Rainforest Sites
- New Survey Sites**
 - NPWS EEC Survey 2006
 - ESC EEC Survey 2006
- EEC Status**
 - Validated EECs
 - Potential EECs (not validated)
 - Unchecked Potential EECs (not investigated)

- Forest Ecosystem Types based on SCRA (Thomas, Gellie and Harrison 2000)**
- 2 Hinterland Heath Shrub Dry Forest - *Corymbia gummifera*/*Syncarpia glomulifera*
 - 9 Coastal Lowlands Cycad/Shrub Dry Forest - *Corymbia maculata*
 - 10 Southern Coastal Lowlands Shrub/Grass Dry Forest - *E. globoidea*/*E. longifolia*
 - 21 Northern Coastal Hinterland Moist Shrub Forest - *C. maculata*/*E. pilularis*
 - 221 Dry Shrub Forest and Moist Shrub Forest
 - 9 Coastal Lowlands Cycad/Shrub Dry Forest and 21 Northern Coastal Hinterland Moist Shrub Forest
 - 2223 Southern Coastal Hind Dune/Headland Scrub / Southern Coastal Dune Scrub complex
 - 24 Coastal Tall Wet Heath Swamp Forest - *Casuarina glauca*/*Melaleuca ericifolia*
 - 24/25 Coastal Tall Wet Heath Swamp Forest and Swamp Forest
 - 25 South Coast Swamp Forest - *Casuarina glauca*
 - 28 Coastal Sands Shrub/Fern Forest - *E. botryoides*/*Banksia serrata*
 - 29 Coastal Sands Blackbutt - *Banksia* Forest
 - 138 Northern Plateau and Escarpment Heath Shrub Dry Forest - *E. sieberi*/*E. considianiana*
 - 167L Littoral Rainforest
 - 170 Southern Coastal Hinterland Dry Gully Rainforest - *Backhousia myrtifolia*
 - 171 Coastal Shrub/Grass Forest - *E. tereticornis*
 - 185 Mangrove Forest
 - 186 Mudflats/Saltmarshes
 - 187 Coastal Headland Heathlands
 - 187a Sea Cliff Scrub
 - 188 Sand-dune Wetlands
 - 189 Coastal Alluvial Valley Floor Wetlands
 - Wattle Scrub
- Urban
 - Cleared
 - Sand
 - Rock

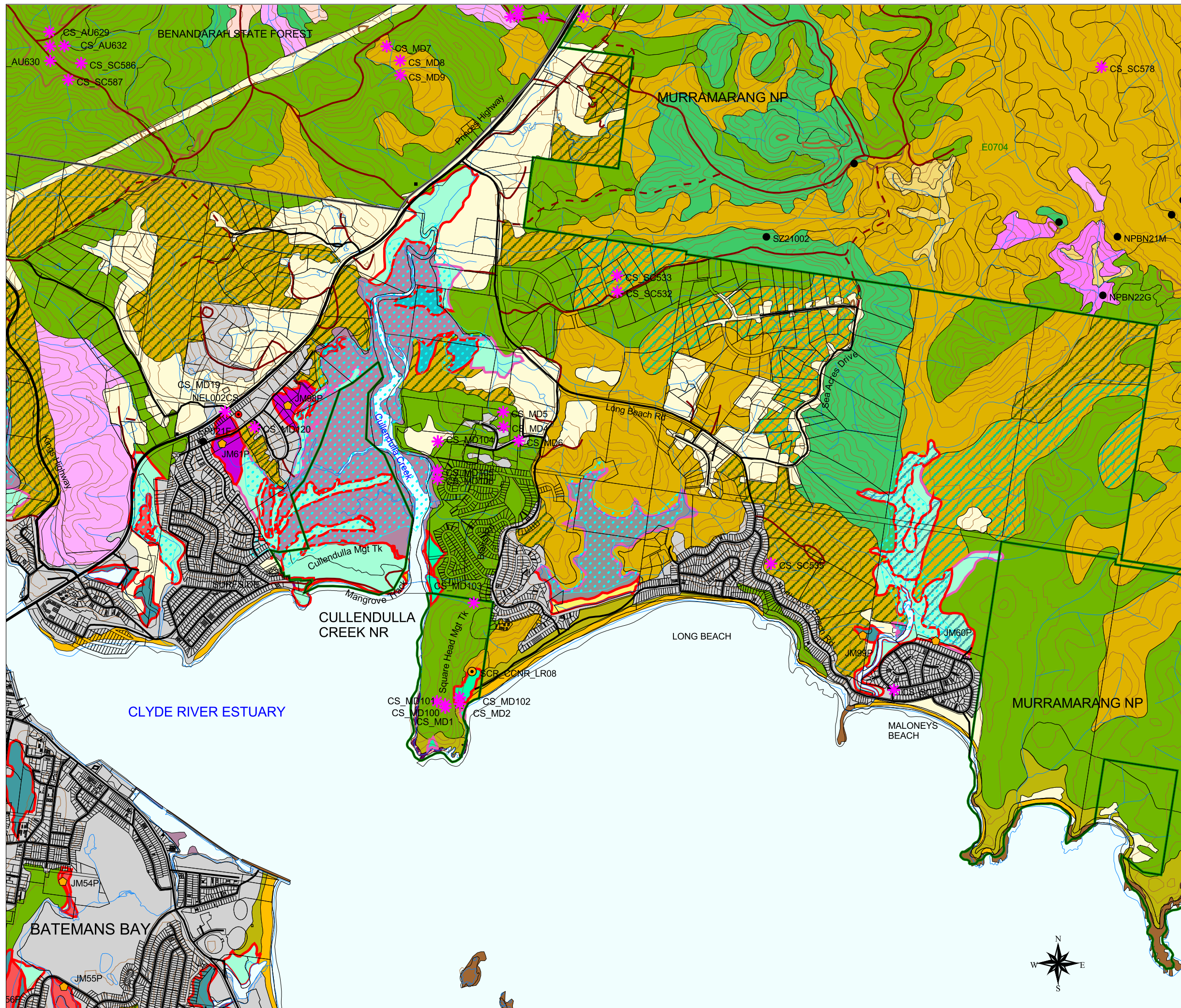

ENDANGERED ECOLOGICAL COMMUNITIES

EUROBODALLA SHIRE SURVEY 2006

MAP 2 - CLYDE ESTUARY NORTH - NELLIGEN

Map Scale 1:25,000
AGD 1966 Datum
AMG Zone 56

This map is based on data made available by the NSW Department of Environment and Conservation and has been prepared by Phil Kendall for NGH Environmental Pty Ltd contract work for Eurobodalla Shire Council January 2007

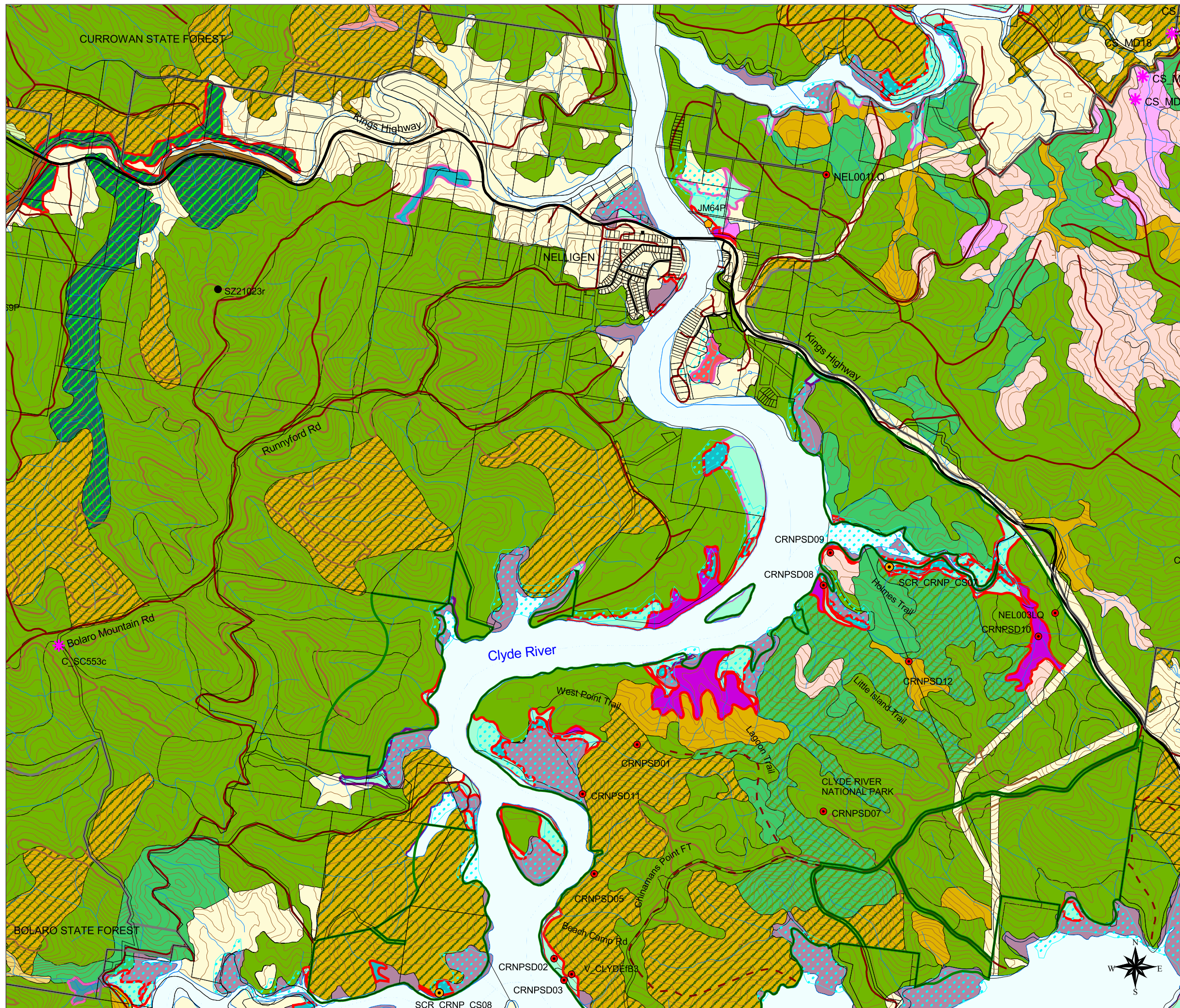

- National Park/Nature Reserve Boundary
- State Forest Boundary
- Water Bodies
- SEPP 14 Wetlands
- 100 metre contours
- 10 metre contours
- Drainage (1:25,000)

- Access Roads and Trails
- Sealed Road
 - Unsealed Road
 - Fire Trail
 - Walking Trail
 - Other (unclassified)

- Pre- CRA and CRA survey sites
- Canopy Floristics only with Cover Abundance
 - Full Floristics with Cover Abundance
- Post SCRA sites
- Recent sites in DEC floristics database
 - Bill Peel's Littoral Rainforest Sites
- New Survey Sites
- NPWS EEC Survey 2006
 - ESC EEC Survey 2006

- Validated EECs
- Potential EECs (not validated)
- Unchecked Potential EECs (not investigated)

Forest Ecosystem Types based on SCRA (Thomas, Gellie and Harrison 2000)

- 2 Hinterland Heath Shrub Dry Forest - *Corymbia gummifera*/*Syncarpia glomulifera*
- 2 Hinterland Heath Shrub Dry Forest and 9 Coastal Lowlands Cycad/Shrub Dry Forest
- 9 Coastal Lowlands Cycad/Shrub Dry Forest - *Corymbia maculata*
- 10 Southern Coastal Lowlands Shrub/Grass Dry Forest - *E. globoidea*/*E. longifolia*
- 21 Northern Coastal Hinterland Moist Shrub Forest - *C. maculata*/*E. pilularis*
- 9 Coastal Lowlands Cycad/Shrub Dry Forest and 21 Northern Coastal Hinterland Moist Shrub Forest
- 24 Coastal Tall Wet Heath Swamp Forest - *Casuarina glauca*/*Melaleuca ericifolia*
- 25 South Coast Swamp Forest - *Casuarina glauca*
- 4849 Coastal Lowlands Riparian Herb/Grass Forest and Southern Hinterland Shrub/Herb/Grass Riparian Forest
- 53 Riparian Acacia Shrub/Grass/Herb Forest - *Casuarina cunninghamiana*
- 138 Northern Plateau and Escarpment Heath Shrub Dry Forest - *E. sieberi*/*E. considaniana*
- 166 Central Coastal Hinterland and Lowland Warm Temperate Rainforest
- 168 Ecotonal Granite Dry Rainforest - *Backhousia myrtifolia* / *Pittosporum undulatum* / *Angophora floribunda* / *Doodia aspera*
- 170 Southern Coastal Hinterland Dry Gully Rainforest - *Backhousia myrtifolia*
- 171 Coastal Shrub/Grass Forest - *E. tereticornis*
- 185 Mangrove Forest
- 186 Mudflats/Saltmarshes
- 189 Coastal Alluvial Valley Floor Wetlands
- Wattle Scrub
- Cleared

ENDANGERED ECOLOGICAL COMMUNITIES

EUROBODALLA SHIRE SURVEY 2006

MAP 3 - BUCKENBOWRA - NORTH

Map Scale 1:25,000
AGD 1966 Datum
AMG Zone 56

This map is based on data made available by the NSW Department of Environment and Conservation and has been prepared by Phil Kendall for NGH Environmental Pty Ltd contract work for Eurobodalla Shire Council January 2007

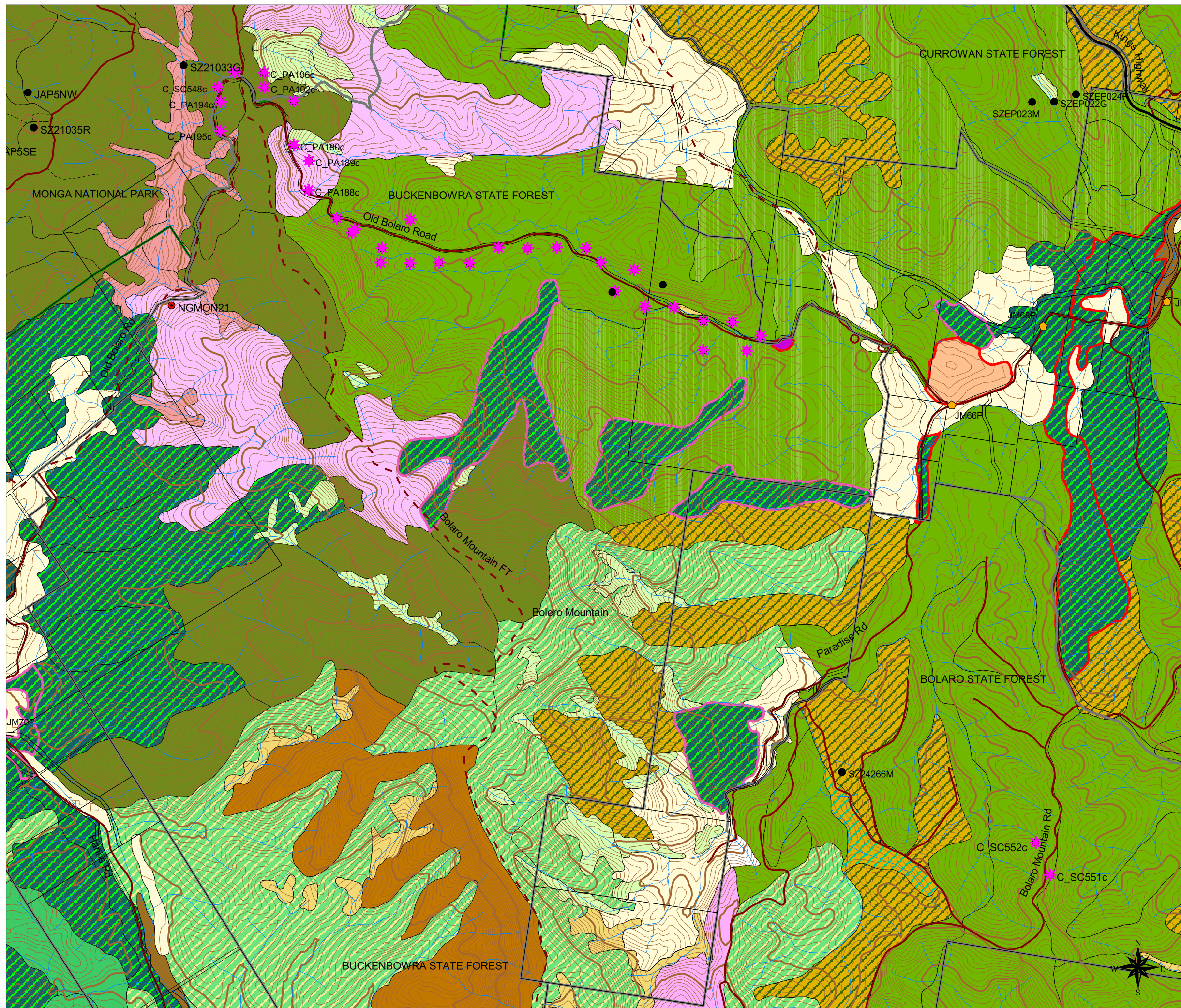

- National Park/Nature Reserve Boundary
- State Forest Boundary
- Water Bodies
- SEPP 14 Wetlands
- 100 metre contours
- 10 metre contours
- Drainage (1:25,000)
- Access Roads and Trails**
 - Sealed Road
 - Unsealed Road
 - Fire Trail
 - Walking Trail
 - Other (unclassified)
- Pre- CRA and CRA survey sites**
 - Canopy Floristics only with Cover Abundance
 - Full Floristics with Cover Abundance
- Post SCRA sites**
 - Recent sites in DEC floristics database
 - Bill Peel's Littoral Rainforest Sites
- New Survey Sites**
 - NPWS EEC Survey 2006
 - ESC EEC Survey 2006
- Endangered Ecological Communities (EECs)**
 - Validated EECs
 - Potential EECs (not validated)
 - Unchecked Potential EECs (not investigated)

- Forest Ecosystem Types based on SCRA (Thomas, Gellie and Harrison 2000)**
- 1 Southern Coastal Hinterland Intermediate Altitude Shrub Dry Forest - *E. sieberi*
 - 2 Hinterland Heath Shrub Dry Forest - *Corymbia gummifera/Syncarpia glomulifera*
 - 9 Coastal Lowlands Cycad/Shrub Dry Forest - *Corymbia maculata*
 - 10 Southern Coastal Lowlands Shrub/Grass Dry Forest - *E. globoidea/E. longifolia*
 - 12 Coastal Hinterland (Buckenbowra) Shrub/Cycad Dry Forest - *Corymbia gummifera / Macrozamia communis*
 - 18 Southern Coastal Hinterland Shrub/Vine/Grass Moist Forest and 19 Coastal Escarpment and Hinterland Shrub/Fern Dry Forest
 - 221 Dry Shrub Forest and Moist Shrub Forest
 - 9 Coastal Lowlands Cycad/Shrub Dry Forest and 21 Northern Coastal Hinterland Moist Shrub Forest
 - 47 Far Southern Hinterland Herb/Grass Moist Forest - *E. maidenii/E. globoidea*
 - 4849 Coastal Lowlands Riparian Herb/Grass Forest and Southern Hinterland Shrub/Herb/Grass Riparian Forest
 - 4849/53 Coastal Lowlands Riparian Herb/Grass Forest and Riparian Acacia Shrub/Grass/Herb Forest
 - 53 Riparian Acacia Shrub/Herb Forest - *Casuarina cunninghamiana*
 - 54 Far Southern Grass/Herb Dry Forest/Woodland - *E. globoidea / E. tereticornis*
 - 166 Central Coastal Hinterland and Lowland Warm Temperate Rainforest
 - 168 Ecotonal Granite Dry Rainforest - *Backhousia myrtifolia / Pittosporum undulatum / Angophora floribunda / Doodia aspera*
 - 170 Southern Coastal Hinterland Dry Gully Rainforest - *Backhousia myrtifolia*
 - 171 Coastal Shrub/Grass Forest - *E. tereticornis*
 - Cleared

ENDANGERED ECOLOGICAL COMMUNITIES

EUROBODALLA SHIRE SURVEY 2006

MAP 4 - BUCKENBOWRA - SOUTH

Map Scale 1:25,000
AGD 1966 Datum
AMG Zone 56

This map is based on data made available by the NSW Department of Environment and Conservation and has been prepared by Phil Kendall for NGH Environmental Pty Ltd contract work for Eurobodalla Shire Council January 2007

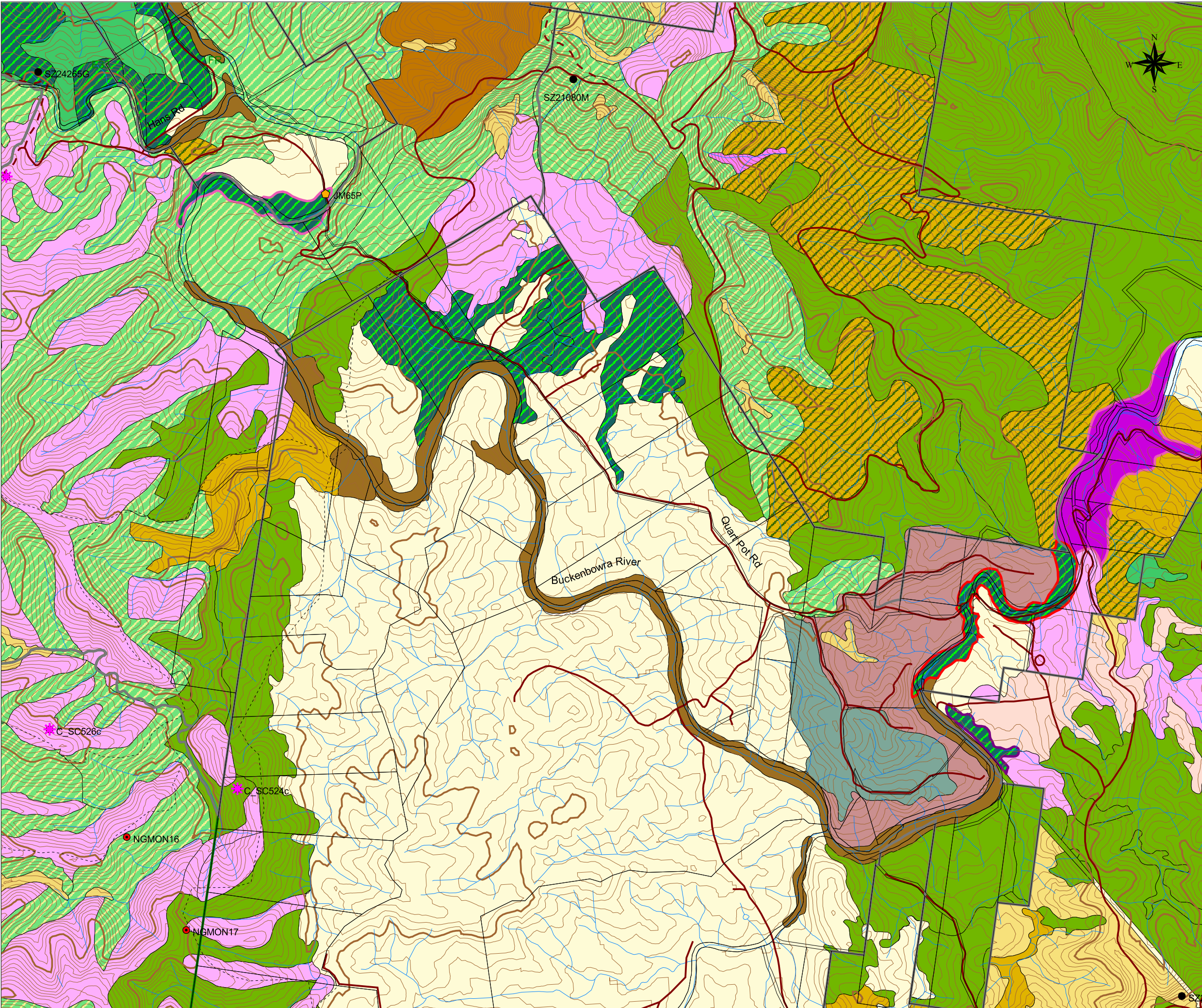
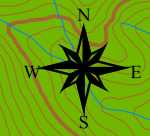

- National Park/Nature Reserve Boundary
- State Forest Boundary
- Water Bodies
- SEPP 14 Wetlands
- 100 metre contours
- 10 metre contours
- Drainage (1:25,000)
- Access Roads and Trails**
 - Sealed Road
 - Unsealed Road
 - Fire Trail
 - Walking Trail
 - Other (unclassified)
- Pre- CRA and CRA survey sites**
 - Canopy Floristics only with Cover Abundance
 - Full Floristics with Cover Abundance
- Post SCRA sites**
 - Recent sites in DEC floristics database
 - Bill Peel's Littoral Rainforest Sites
- New Survey Sites**
 - NPWS EEC Survey 2006
 - ESC EEC Survey 2006
- Endangered Ecological Communities (EECs)**
 - Validated EECs
 - Potential EECs (not validated)
 - Unchecked Potential EECs (not investigated)

Forest Ecosystem Types based on SCRA (Thomas, Gellie and Harrison 2000)

- 1 Southern Coastal Hinterland Intermediate Altitude Shrub Dry Forest - *E. sieberi*
- 2 Hinterland Heath Shrub Dry Forest - *Corymbia gummifera*/*Syncarpia glomulifera*
- 6 Southern Coastal Lowlands Shrub/Tussock Grass Dry Forest - *E. longifolia*/*E. muelleriana*
- 7 Southern Coastal Hinterland Shrub/Tussock Grass Dry Forest - *E. sieberi*
- 9 Coastal Lowlands Cycad/Shrub Dry Forest - *Corymbia maculata*
- 10 Southern Coastal Lowlands Shrub/Grass Dry Forest - *E. globoides*/*E. longifolia*
- 18 Southern Coastal Hinterland Shrub/Vine/Grass Moist Forest and 19 Coastal Escarpment and Hinterland Shrub/Fern Dry Forest
- 21 Northern Coastal Hinterland Moist Shrub Forest - *C. maculata*/*E. pilularis*
- 9 Coastal Lowlands Cycad/Shrub Dry Forest and 21 Northern Coastal Hinterland Moist Shrub Forest
- 4949 Coastal Lowlands Riparian Herb/Grass Forest and Southern Hinterland Shrub/Herb/Grass Riparian Forest
- 53 Riparian Acacia Shrub/Grass/Herb Forest - *Casuarina cunninghamiana*
- 138 Northern Plateau and Escarpment Heath Shrub Dry Forest - *E. sieberi*/*E. consideriana*
- 170 Southern Coastal Hinterland Dry Gully Rainforest - *Backhousia myrtifolia*
- 171 Coastal Shrub/Grass Forest - *E. tereticornis*
- Wattle Scrub
- Cleared
- Pine Plantation

ENDANGERED ECOLOGICAL COMMUNITIES

EUROBODALLA SHIRE SURVEY 2006

MAP 5 - CLYDE ESTUARY - SOUTH

Map Scale 1:25,000
AGD 1966 Datum
AMG Zone 56

This map is based on data made available by the NSW Department of Environment and Conservation and has been prepared by Phil Kendall for NGH Environmental Pty Ltd contract work for Eurobodalla Shire Council January 2007



- National Park/Nature Reserve Boundary
- State Forest Boundary
- Water Bodies
- SEPP 14 Wetlands
- 100 metre contours
- 10 metre contours
- Drainage (1:25,000)
- Access Roads and Trails**
 - Sealed Road
 - Unsealed Road
 - Fire Trail
 - Walking Trail
 - Other (unclassified)
- Pre- CRA and CRA survey sites**
 - Canopy Floristics only with Cover Abundance
 - Full Floristics with Cover Abundance
- Post SCRA sites**
 - Recent sites in DEC floristics database
 - Bill Peel's Littoral Rainforest Sites
- New Survey Sites**
 - NPWS EEC Survey 2006
 - ESC EEC Survey 2006
- Endangered Ecological Communities (EECs)**
 - Validated EECs
 - Potential EECs (not validated)
 - Unchecked Potential EECs (not investigated)

- Forest Ecosystem Types based on SCRA (Thomas, Gellie and Harrison 2000)**
- 2 Hinterland Heath Shrub Dry Forest - *Corymbia gummifera*/*Syncarpia glomulifera*
 - 7 Southern Coastal Hinterland Shrub/Tussock Grass Dry Forest - *E. sieberi*
 - 9 Coastal Lowlands Cycad/Shrub Dry Forest - *Corymbia maculata*
 - 10 Southern Coastal Lowlands Shrub/Grass Dry Forest - *E. globoides*/*E. longifolia*
 - 21 Northern Coastal Hinterland Moist Shrub Forest - *C. maculata*/*E. pilularis*
 - 221 Dry Shrub Forest and Moist Shrub Forest
 - 9 Coastal Lowlands Cycad/Shrub Dry Forest and 21 Northern Coastal Hinterland Moist Shrub Forest
 - 24 Coastal Tall Wet Heath Swamp Forest - *Casuarina glauca*/*Melaleuca ericifolia*
 - 25 South Coast Swamp Forest - *Casuarina glauca*
 - 4849 Coastal Lowlands Riparian Herb/Grass Forest and Southern Hinterland Shrub/Herb/Grass Riparian Forest
 - 54 Far Southern Grass/Herb Dry Forest/Woodland - *E. globoides* / *E. tereticornis*
 - 138 Northern Plateau and Escarpment Heath Shrub Dry Forest - *E. sieberi*/*E. considiana*
 - 170 Southern Coastal Hinterland Dry Gully Rainforest - *Backhousia myrtifolia*
 - 171 Coastal Shrub/Grass Forest - *E. tereticornis*
 - 185 Mangrove Forest
 - 186 Mudflats/Saltmarshes
 - 189 Coastal Alluvial Valley Floor Wetlands
 - Urban
 - Cleared

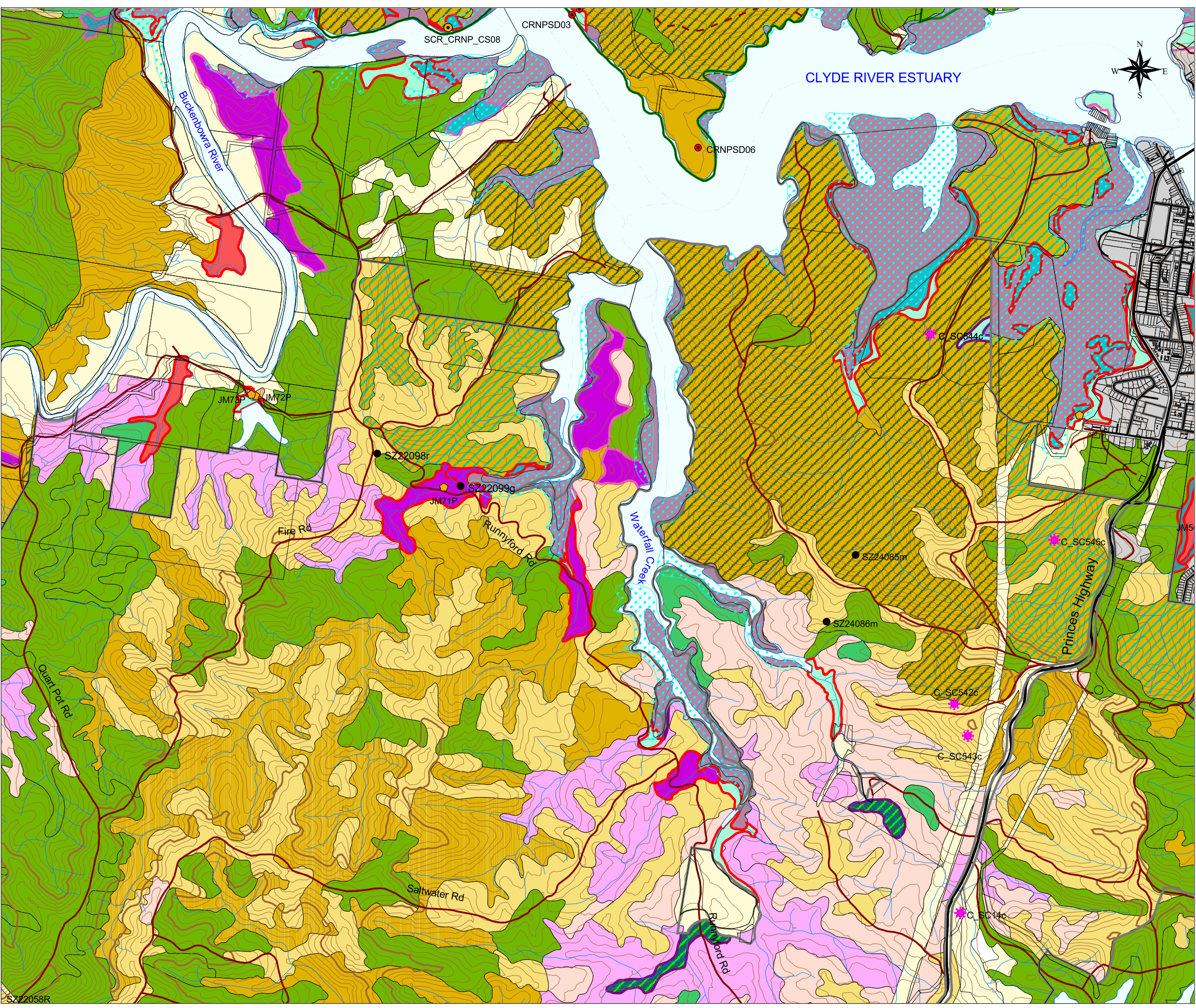

SZ22058R

ENDANGERED ECOLOGICAL COMMUNITIES

EUROBODALLA SHIRE SURVEY 2006

MAP 6 - BATEMANS BAY AREA

Map Scale 1:25,000
AGD 1966 Datum
AMG Zone 56

This map is based on data made available by the NSW Department of Environment and Conservation and has been prepared by Phil Kendall for NGH Environmental Pty Ltd contract work for Eurobodalla Shire Council January 2007



- National Park/Nature Reserve Boundary
- State Forest Boundary
- Water Bodies
- SEPP 14 Wetlands
- 100 metre contours
- 10 metre contours
- Drainage (1:25,000)

- Access Roads and Trails
- Sealed Road
 - Unsealed Road
 - Fire Trail
 - Walking Trail
 - Other (unclassified)

- Pre- CRA and CRA survey sites
- Canopy Floristics only with Cover Abundance
 - Full Floristics with Cover Abundance
- Post SCRA sites
- Recent sites in DEC floristics database
 - Bill Peel's Littoral Rainforest Sites
- New Survey Sites
- NPWS EEC Survey 2006
 - ESC EEC Survey 2006

- Validated EECs
- Potential EECs (not validated)
- Unchecked Potential EECs (not investigated)

- Forest Ecosystem Types based on SCRA (Thomas, Gellie and Harrison 2000)
- 7 Southern Coastal Hinterland Shrub/Tussock Grass Dry Forest - E. sieber
 - 9 Coastal Lowlands Cycad/Shrub Dry Forest - Corymbia maculata
 - 10 Southern Coastal Lowlands Shrub/Grass Dry Forest - E. globoidea/E. longifolia
 - 21 Northern Coastal Hinterland Moist Shrub Forest - C. maculata/E. pilulari
 - 221 Dry Shrub Forest and Moist Shrub Forest
 - 9 Coastal Lowlands Cycad/Shrub Dry Forest and 21 Northern Coastal Hinterland Moist Shrub Forest
 - 21/171 Northern Coastal Hinterland Moist Shrub Forest with Littoral Rainforest Understorey
 - 2223 Southern Coastal Hind Dune/Headland Scrub / Southern Coastal Dune Scrub complex
 - 24 Coastal Tall Wet Heath Swamp Forest - Casuarina glauca/Melaleuca ericifolia
 - 25 South Coast Swamp Forest - Casuarina glauca
 - 27 Ecotonal Swamp Forest
 - 138 Northern Plateau and Escarpment Heath Shrub Dry Forest - E. sieberi/E. considiana
 - 170 Southern Coastal Hinterland Dry Gully Rainforest - Backhousia myrtifolia
 - 171 Coastal Shrub/Grass Forest - E. tereticornis
 - 185 Mangrove Forest
 - 186 Mudflats/Saltmarshes
 - 189 Coastal Alluvial Valley Floor Wetlands
 - Wattle Scrub
 - Urban
 - Cleared
 - Sand
 - Rock

ENDANGERED ECOLOGICAL COMMUNITIES

EUROBODALLA SHIRE SURVEY 2006

MAP 7 - TOMAGA RIVER AREA

Map Scale 1:25,000
AGD 1966 Datum
AMG Zone 56

This map is based on data made available by the NSW Department of Environment and Conservation and has been prepared by Phil Kendall for NGH Environmental Pty Ltd contract work for Eurobodalla Shire Council January 2007

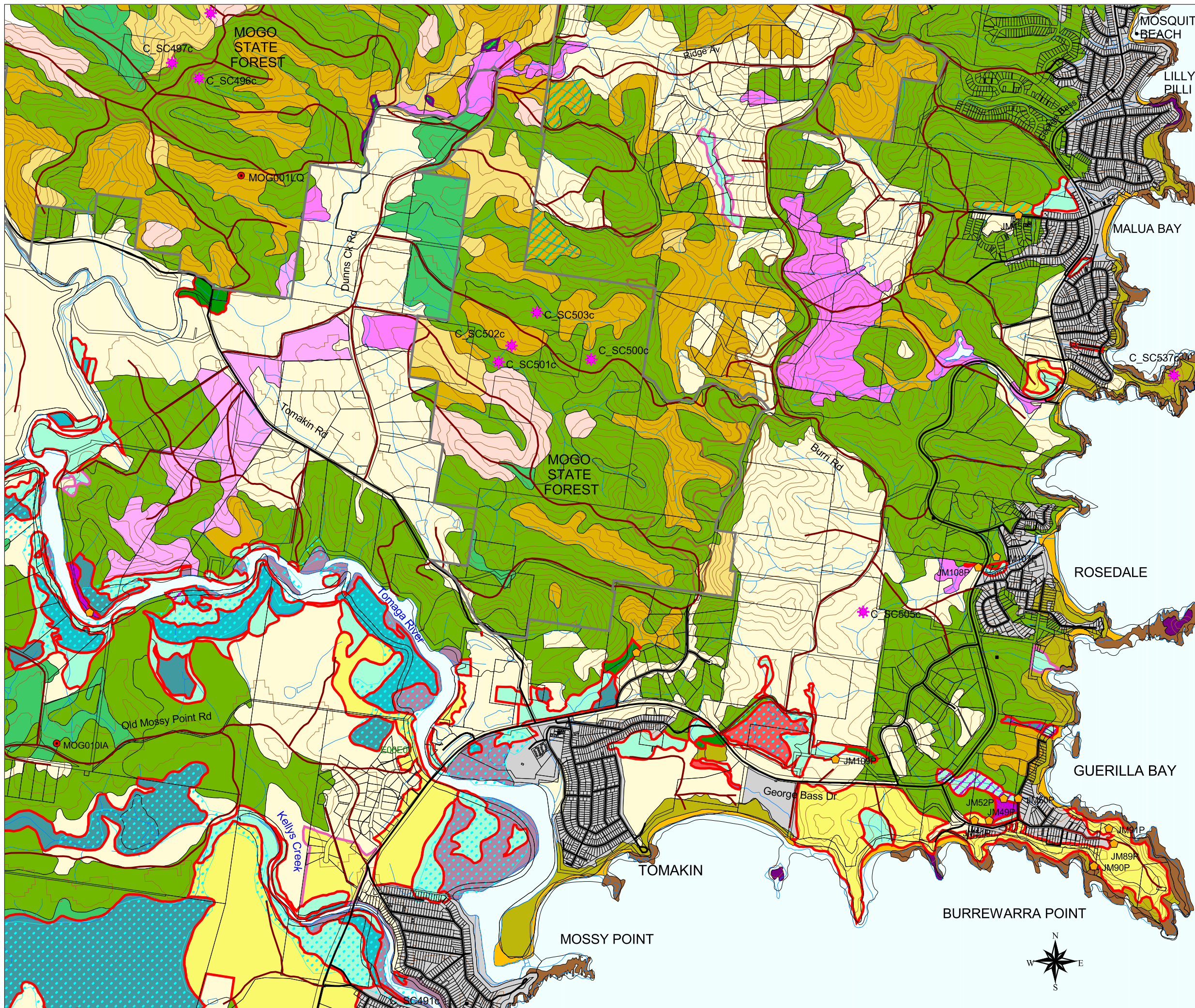

- National Park/Nature Reserve Boundary
- State Forest Boundary
- Water Bodies
- SEPP 14 Wetlands
- 100 metre contours
- 10 metre contours
- Drainage (1:25,000)

- Access Roads and Trails
- Sealed Road
 - Unsealed Road
 - Fire Trail
 - Walking Trail
 - Other (unclassified)

- Pre- CRA and CRA survey sites
- Canopy Floristics only with Cover Abundance
 - Full Floristics with Cover Abundance
- Post SCRA sites
- Recent sites in DEC floristics database
 - Bill Peel's Littoral Rainforest Sites
- New Survey Sites
- NPWS EEC Survey 2006
 - ESC EEC Survey 2006
- Validated EECs
- Validated EECs
 - Potential EECs (not validated)
 - Unchecked Potential EECs (not investigated)

- Forest Ecosystem Types based on SCRA (Thomas, Gellie and Harrison 2000)
- 2 Hinterland Heath Shrub Dry Forest - *Corymbia gummifera*/*Syncarpia glomulifer*
 - 7 Southern Coastal Hinterland Shrub/Tussock Grass Dry Forest - *E. sieberi*
 - 9 Coastal Lowlands Cycad/Shrub Dry Forest - *Corymbia maculata*
 - 10 Southern Coastal Lowlands Shrub/Grass Dry Forest - *E. globoidea*/*E. longifolia*
 - 18 Southern Coastal Hinterland Shrub/Vine/Grass Moist Forest and 19 Coastal Escarpment and Hinterland Shrub/Fern Dry Forest
 - 21 Northern Coastal Hinterland Moist Shrub Forest - *C. maculata*/*E. pilularis*
 - 221 Dry Shrub Forest and Moist Shrub Forest
 - 21/167L Northern Coastal Hinterland Moist Shrub Forest with Littoral Rainforest Understorey
 - 2223 Southern Coastal Hind Dune/Headland Scrub / Southern Coastal Dune Scrub complex
 - 24 Coastal Tall Wet Heath Swamp Forest - *Casuarina glauca*/*Melaleuca ericifolia*
 - 24_Coastal Tall Wet Heath Swamp Forest and 171_River Flat Eucalypt Forest
 - 25/171 South Coast Swamp Forest and River Flat Eucalypt Forest
 - 25 South Coast Swamp Forest - *Casuarina glauca*
 - 27 Ecotonal Swamp Forest
 - 28 Coastal Sands Shrub/Fern Forest - *E. botryoides*/*Banksia serrata*
 - 4849 Coastal Lowlands Riparian Herb/Grass Forest and Southern Hinterland Shrub/Herb/Grass Riparian Forest
 - 138 Northern Plateau and Escarpment Heath Shrub Dry Forest - *E. sieberi*/*E. considianiana*
 - 170 Southern Coastal Hinterland Dry Gully Rainforest - *Backhousia myrtifolia*
 - 171 Coastal Shrub/Grass Forest - *E. tereticomis*
 - 185 Mangrove Forest
 - 186 Mudflats/Saltmarshes
 - 187 Coastal Headland Heathlands
 - 189 Coastal Alluvial Valley Floor Wetlands
 - Wattle Scrub

- Urban
- Cleared
- Sand
- Rock

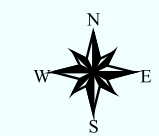

ENDANGERED ECOLOGICAL COMMUNITIES

EUROBODALLA SHIRE SURVEY 2006

MAP 8 - BROULEE AREA

Map Scale 1:25,000
AGD 1966 Datum
AMG Zone 56

This map is based on data made available by the NSW Department of Environment and Conservation and has been prepared by Phil Kendall for NGH Environmental Pty Ltd contract work for Eurobodalla Shire Council January 2007

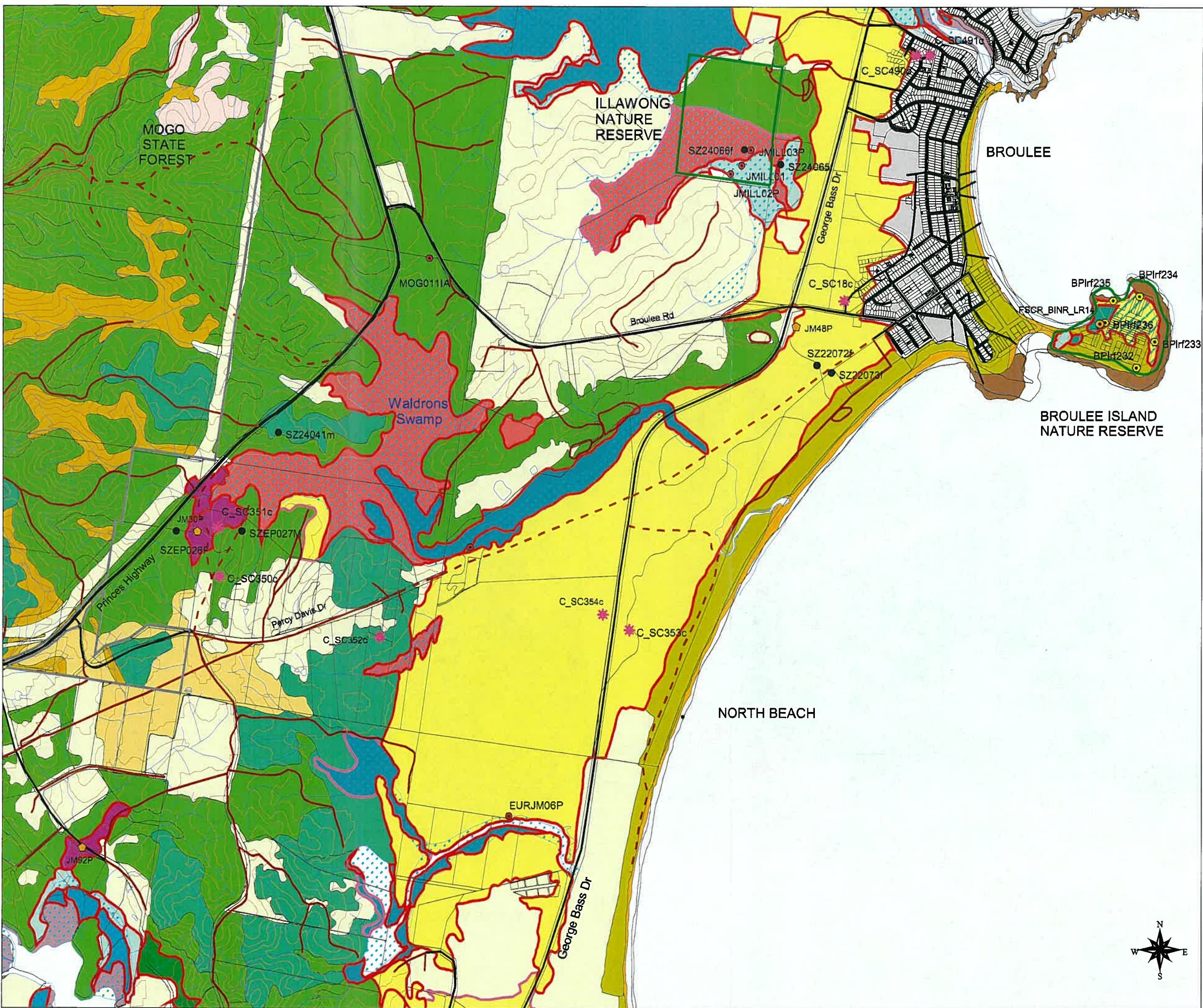

- National Park/Nature Reserve Boundary
- State Forest Boundary
- Water Bodies
- SEPP 14 Wetlands
- 100 metre contours
- 10 metre contours
- Drainage (1:25,000)

- Access Roads and Trails**
- Sealed Road
 - Unsealed Road
 - Fire Trail
 - Walking Trail
 - Other (unclassified)

- Pre- CRA and CRA survey sites**
- Canopy Floristics only with Cover Abundance
 - Full Floristics with Cover Abundance
- Post SCRA sites**
- Recent sites in DEC floristics database
 - Bill Peel's Littoral Rainforest Sites
- New Survey Sites**
- NPWS EEC Survey 2006
 - ESC EEC Survey 2006

- Validated EECs
- Potential EECs (not validated)
- Unchecked Potential EECs (not investigated)

Forest Ecosystem Types based on SCRA (Thomas, Gellie and Harrison 2000)

- 2 Hinterland Heath Shrub Dry Forest - *Corymbia gummifera/Syncarpia glomulifera*
- 7 Southern Coastal Hinterland Shrub/Tussock Grass Dry Forest - E.
- 9 Coastal Lowlands Cycad/Shrub Dry Forest - *Corymbia maculata*
- 21 Northern Coastal Hinterland Moist Shrub Forest - *C. maculata/E. pliu*
- 2223 Southern Coastal Hind Dune/Headland Scrub / Southern Coastal Dune Scrub complex
- 24 Coastal Tall Wet Heath Swamp Forest - *Casuarina glauca/Melaleuca ericifolia*
- 25 South Coast Swamp Forest - *Casuarina glauca*
- 27 Ecotonal Swamp Forest
- 28 Coastal Sands Shrub/Fern Forest - *E. botryoides/Banksia serrata*
- 28/167L Coastal Sands Shrub/Fern Forest with Littoral Rainforest Understorey
- 138 Northern Plateau and Escarpment Heath Shrub Dry Forest - *E. sieberi/E. consideniana*
- 167L Littoral Rainforest
- 171 Coastal Shrub/Grass Forest - *E. tereticornis*
- 185 Mangrove Forest
- 186 Mudflats/Saltmarshes
- 189 Coastal Alluvial Valley Floor Wetlands
- Urban
- Cleared
- Sand
- Rock

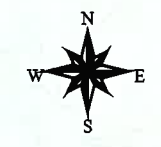

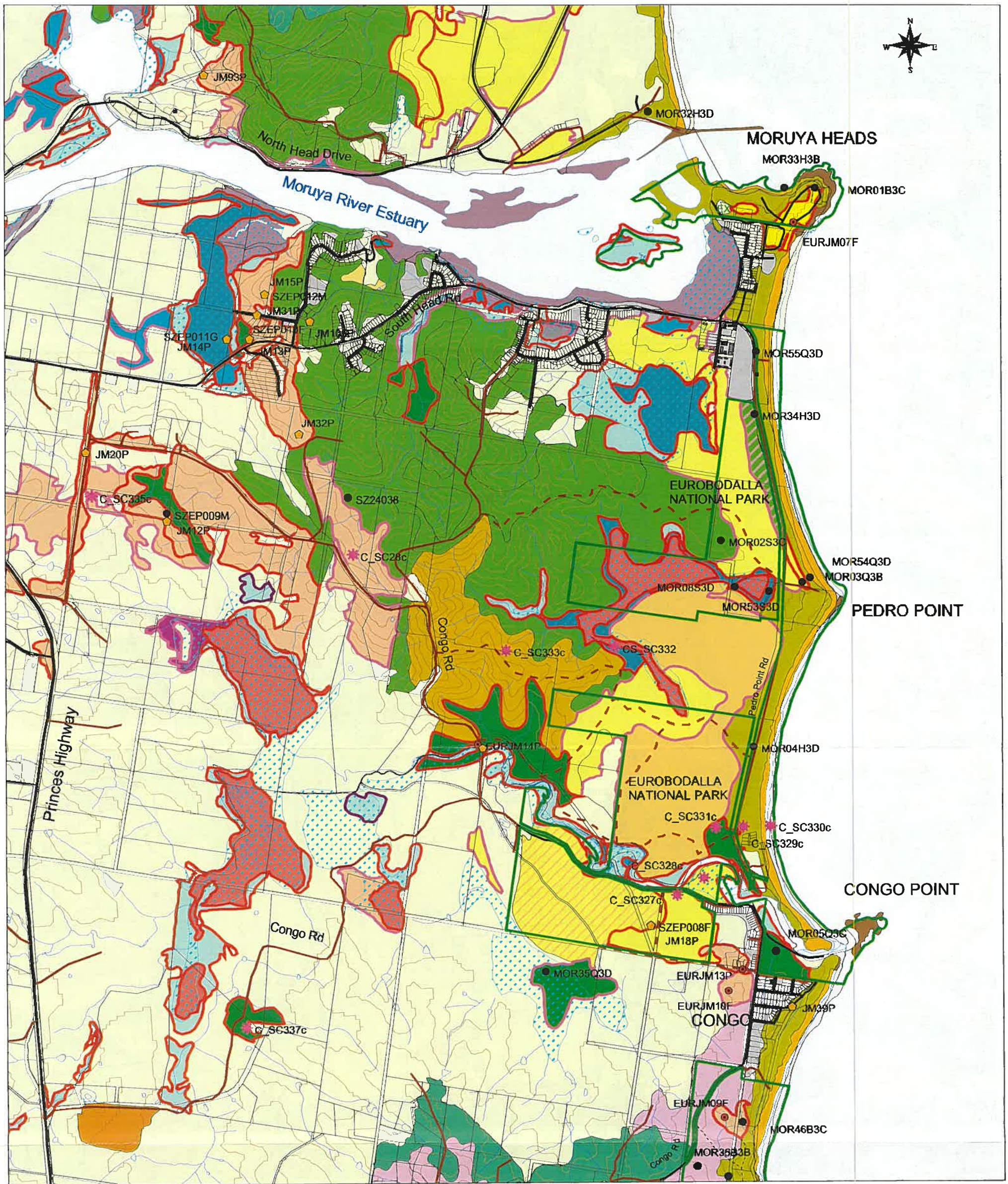

ENDANGERED ECOLOGICAL COMMUNITIES

EUROBODALLA SHIRE SURVEY 2006

MAP 9 - MORUYA HEADS - CONGO AREA

Map Scale 1:25,000
AGD 1966 Datum
AMG Zone 56

This map is based on data made available by the NSW Department of Environment and Conservation and has been prepared by Phil Kendall for NGH Environmental Pty Ltd contract work for Eurobodalla Shire Council January 2007

- National Park/Nature Reserve Boundary
- State Forest Boundary
- Water Bodies
- SEPP 14 Wetlands

- 100 metre contours
- 10 metre contours
- Drainage (1:25,000)

Access Roads and Trails

- Sealed Road
- Unsealed Road
- Fire Trail
- Walking Trail
- Other (unclassified)

- Pre-CRA and CRA survey sites
- * Canopy Floristics only with Cover Abundance
- Full Floristics with Cover Abundance
- Post SCRA sites**
- Recent sites in DEC floristics database
- Bill Peel's Littoral Rainforest Sites
- New Survey Sites**
- NPWS EEC Survey 2006
- ESC EEC Survey 2006

Forest Ecosystem Types based on SCRA (Thomas, Gellie and Harrison 2000)

- 2 Hinterland Heath Shrub Dry Forest - *Corymbia gummifera*/*Syncarpia glomulifera*
- 7 Southern Coastal Hinterland Shrub/Tussock Grass Dry Forest - *E. sieberi*
- 9 Coastal Lowlands Cycad/Shrub Dry Forest - *Corymbia maculata*
- 9 Coastal Lowlands Cycad/Shrub Dry Forest and 10 Southern Coastal Lowlands Shrub/Grass Dry Forest
- 10 Southern Coastal Lowlands Shrub/Grass Dry Forest - *E. globoides*/*E. longifolia*
- 11 Coastal Shrub/Grass Dry Forest - *E. botryoides* / *E. globoides* / *Imperata cylindrica*
- 21 Northern Coastal Hinterland Moist Shrub Forest - *C. maculata*/*E. pilularis*
- 2223 Southern Coastal Hind Dune/Headland Scrub / Southern Coastal Dune Scrub complex
- 22A Grassy Headland
- 24 Coastal Tall Wet Heath Swamp Forest - *Casuarina glauca*/*Melaleuca ericifolia*
- 25 South Coast Swamp Forest - *Casuarina glauca*
- 27 Ecological Swamp Forest
- 28 Coastal Sands Shrub/Fern Forest - *E. botryoides*/*Banksia serrata*
- 28 Coastal Sands Shrub/Fern Forest - *E. botryoides*/*Banksia serrata*/29 Coastal Sands Blackbutt - *Banksia* Forest
- 29 Coastal Sands Blackbutt - *Banksia* Forest
- 53 Riparian Acacia Shrub/Grass/Herb Forest - *Casuarina cunninghamiana*
- 54 Far Southern Grass/Herb Dry Forest/Woodland - *E. globoides* / *E. tereticornis*
- 165 Mangrove Forest
- 166 Mudflats/Saltmarshes
- 168 Sand-dune Wetlands
- 169 Coastal Alluvial Valley Floor Wetlands

- Urban
- Cleared
- Sand
- Rock

- Validated EECs
- Potential EECs (not validated)
- Unchecked Potential EECs (not investigated)

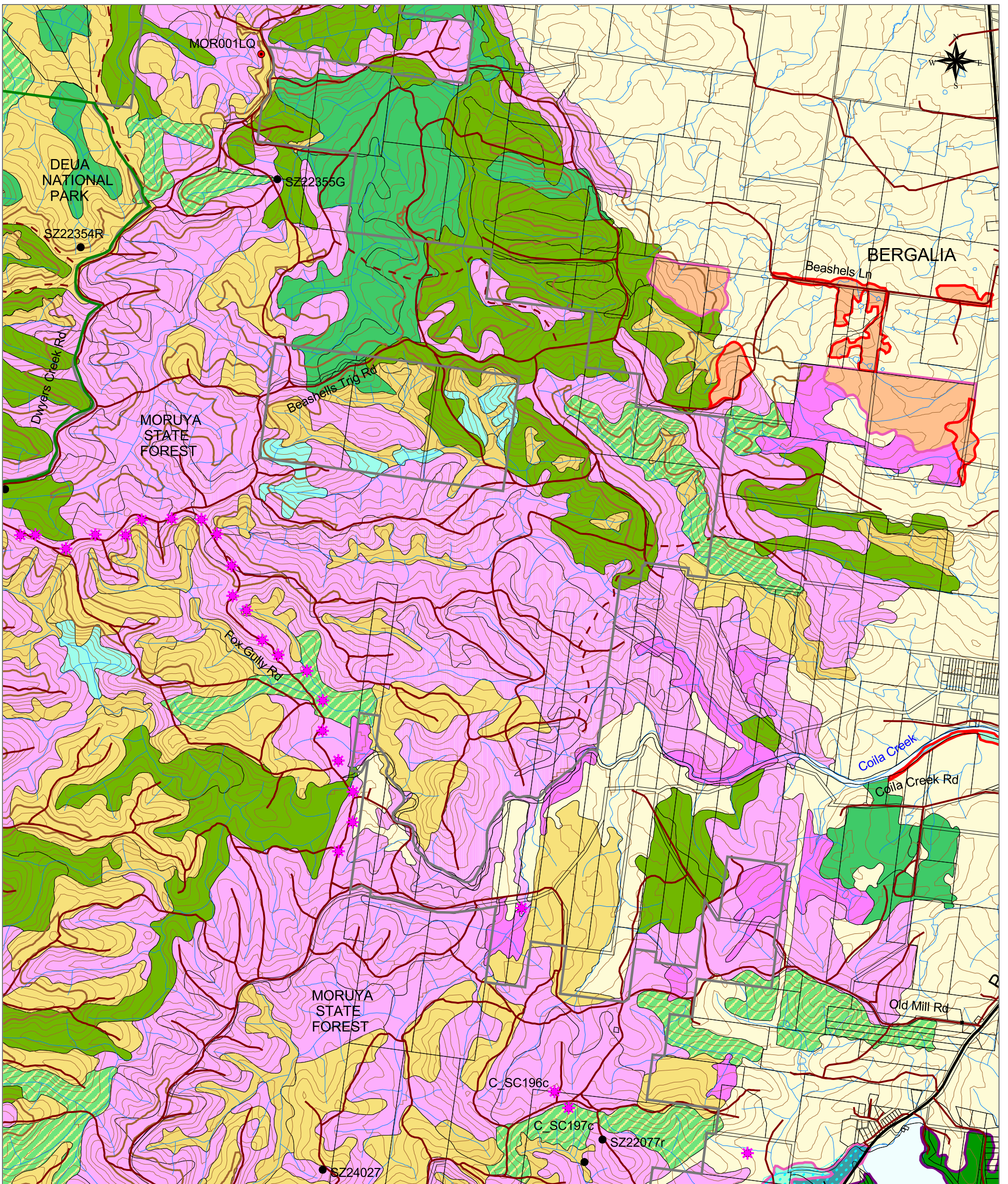

ENDANGERED ECOLOGICAL COMMUNITIES

EUROBODALLA SHIRE SURVEY 2006

MAP 11- BERGALIA AREA

Map Scale 1:25,000
AGD 1966 Datum
AMG Zone 56

This map is based on data made available by the NSW Department of Environment and Conservation and has been prepared by Phil Kendall for NGH Environmental Pty Ltd contract work for Eurobodalla Shire Council January 2007

- National Park/Nature Reserve Boundary
- State Forest Boundary
- Water Bodies
- SEPP 14 Wetlands

- 100 metre contours
- 10 metre contours
- Drainage (1:25,000)

Access Roads and Trails

- Sealed Road
- Unsealed Road
- Fire Trail
- Walking Trail
- Other (unclassified)

Pre- CRA and CRA survey sites

- Canopy Floristics only with Cover Abundance
- Full Floristics with Cover Abundance
- Recent sites in DEC floristics database
- Bill Peel's Littoral Rainforest Sites
- New Survey Sites**
- NPWS EEC Survey 2006
- ESC EEC Survey 2006

Forest Ecosystem Types based on SCRA (Thomas, Gellie and Harrison 2000)

- 2 Hinterland Heath Shrub Dry Forest - *Corymbia gummifera*/*Syncarpia glomulifera*
- 7 Southern Coastal Hinterland Shrub/Tussock Grass Dry Forest - *E. sieberi*
- 9 Coastal Lowlands Cycad/Shrub Dry Forest - *Corymbia maculata*
- 10 Southern Coastal Lowlands Shrub/Grass Dry Forest - *E. globoidea*/*E. longifolia*
- 18 Southern Coastal Hinterland Shrub/Vine/Grass Moist Forest and 19 Coastal Escarpment and Hinterland Shrub/Fern Dry Forest
- 24 Coastal Tall Wet Heath Swamp Forest - *Casuarina glauca*/*Melaleuca ericifolia*
- 25 South Coast Swamp Forest - *Casuarina glauca*
- 27 Ecotonal Swamp Forest
- 35 South Coast Acacia Scrubs - *Acacia sylvestris*
- 54 Far Southern Grass/Herb Dry Forest/Woodland - *E. globoidea* / *E. tereticornis*
- 170 Southern Coastal Hinterland Dry Gully Rainforest - *Backhousia myrtifolia*
- Wattle Scrub
- Cleared

- Validated EECs
- Potential EECs (not validated)
- Unchecked Potential EECs (not investigated)