

Appendix B

Field Mapping Sheets

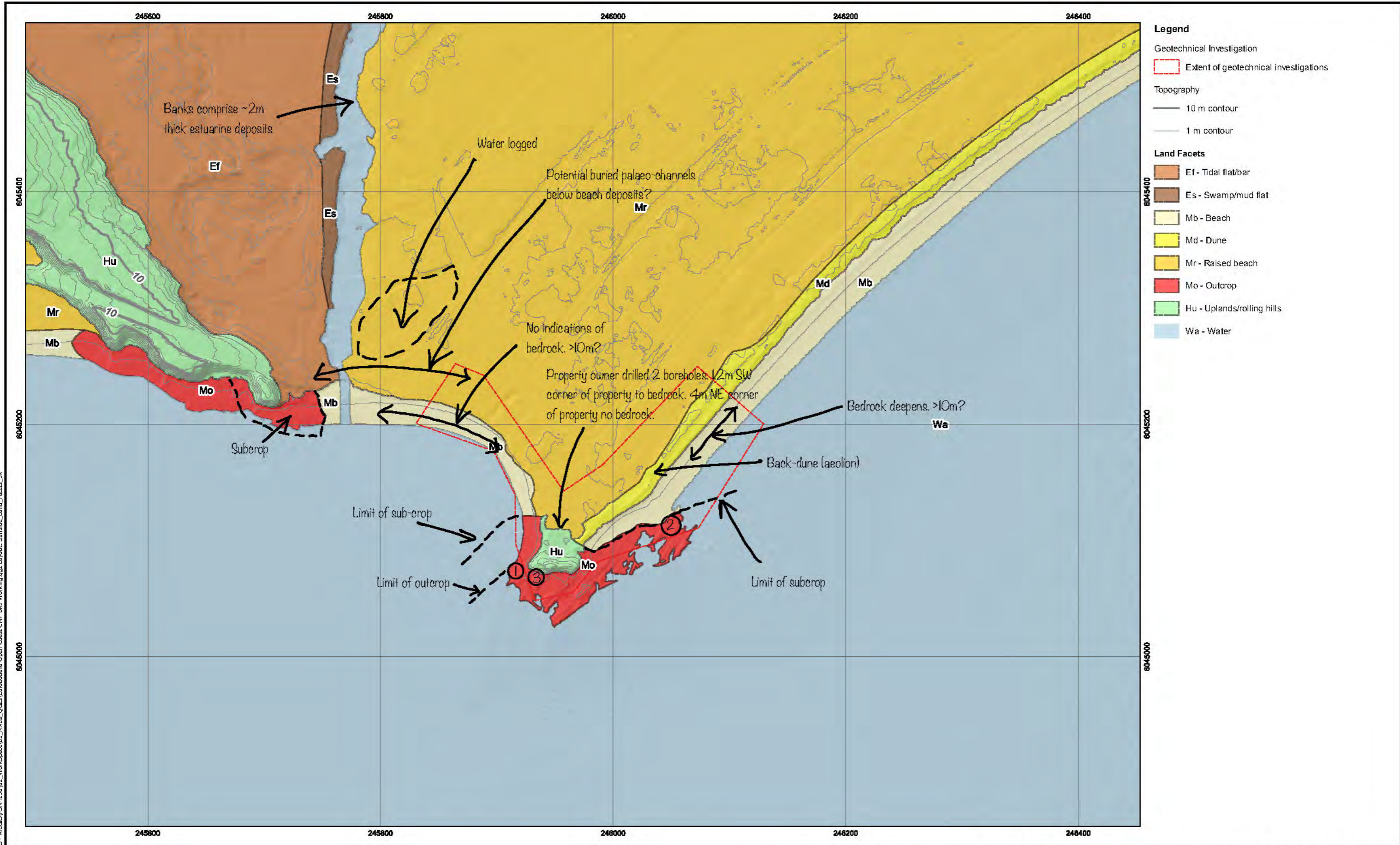



- Legend**
- Geotechnical Investigation
 - Extent of geotechnical investigations
 - Topography
 - 10 m contour
 - 1 m contour
 - Land Facets
 - Ef - Tidal flat/bar
 - Es - Swamp/mud flat
 - Mb - Beach
 - Md - Dune
 - Mr - Raised beach
 - Mo - Outcrop
 - Hu - Uplands/rolling hills
 - Wa - Water

NOTES:
 1. DEM generated from LiDAR and bathymetry data obtained from elevation.fsd.org.au

Scale **1:3,000**

0 25 50 75 100 m

Map Projection:
 GDA2020 / MGA zone 56
 EPSG:7856

P S M	Created By:	BRJ	Revision:	A
	Date:	28 Jun 2021	Paper Size:	A3

Eurobodalla Shire Council
 Eurobodalla CMP - Open Coast
 Geotechnical Investigation

**TERRAIN CLASSIFICATION:
 SURFSIDE SOUTH (1:3,000)**

PSM4238-005R	Figure B1
--------------	-----------

C:\Users\Brendon.Jones\Pells Sullivan\Myrini\GIS - ArcGIS\PSM4238\02_WorkSpace\01_NXDs_QGZS\Eurobodalla Open Coast CMP BRJ Working.qgz Layout: Surfside Land_Facets_3k



Viewing direction	NW	Comments
-------------------	----	----------



CHAINAGE	
----------	--

MATERIAL/MASS DESCRIPTION

Mapped Unit	Lithology	Weathering	Est. Strength	Colour	Fracture Spacing	Inferred GSI	Soil Description / Other Observations
A							SAND, light brown, trace silt, non-plastic, wet, very loose, uniform, marine
B	Sandstone	Hw	L	Brown	10-30mm		Outcrop flanked by subcrop covered by marine sands
C							
D							

DEFECTS

ID	Type	Dip	Dip Dir. (Mag)	Roughness	Infill	Thickness (mm)	Spacing (m)	Shape	Persistence/Termination
	BP	85	097	Rough	CN		0.1-0.3	CU	
	BP	71	099	Rough	CN		0.1-0.3	CU	
	BP	89	128	Rough	CN		0.1-0.3	CU	
	BP	88	309	Rough	CN		0.1-0.3	CU	
	BP	89	311	Rough	CN		0.1-0.3	CU	
	BP	76	313	Rough	CN		0.1-0.3	CU	
	BP	58	321	Rough	CN		0.1-0.3	CU	

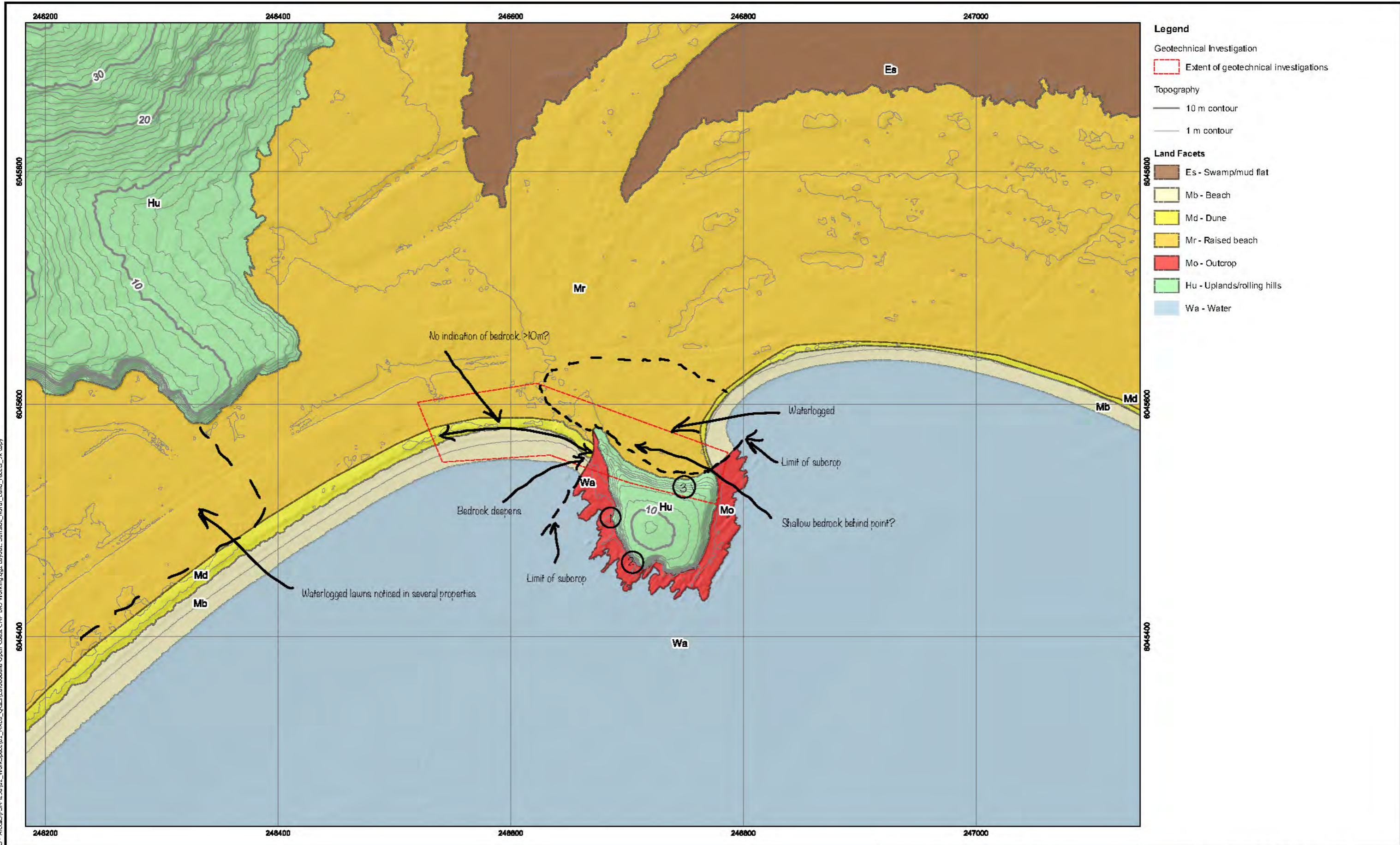

NOTES:
 1. DEM generated from LiDAR and bathymetry data obtained from elevation.fsd.org.au

Scale 1:3,000
 0 25 50 75 100 m

Map Projection:
 GDA2020 / MGA zone 56
 EPSG:7856

P S M	Created By:	BRJ	Revision:	A
	Date:	28 Jun 2021	Paper Size:	A3

Eurobodalla Shire Council
 Eurobodalla CMP - Open Coast
 Geotechnical Investigation

TERRAIN CLASSIFICATION:
 SURFSIDE NORTH (1:3,000)

PSM4238-005R	Figure B2
--------------	-----------

C:\Users\Brendon.Jones\pellsullivan\mynin\GIS - ArcGIS\PSM4238\02_WorkSpace\01_NKDs_QCZS\Eurobodalla Open Coast CMP BRJ Working.qgz Layout: Surfside_North_Land_Facets_3k_copy

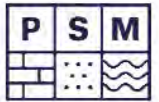

Viewing direction	SE	Comments
-------------------	----	----------



CHAINAGE

MATERIAL/MASS DESCRIPTION

Mapped Unit	Lithology	Weathering	Est. Strength	Colour	Fracture Spacing	Inferred GSI	Soil Description / Other Observations
A							SILTY SAND, low plasticity, with clay and gravel, moist, loose, poorly graded colluvium
B	Interbedded Sandstone/Siltstone	HW/MW	L	Grey	0.1-0.2		Pockets of unit A
C							SILTY GRAVEL, low plasticity, with sand, moist, loose, poorly graded colluvium
D	Interbedded Sandstone/Siltstone	MW	L	Brown	0.1-0.3		

DEFECTS

ID	Type	Dip	Dip Dir. (Mag)	Roughness	Infill	Thickness (mm)	Spacing (m)	Shape	Persistence/Termination
	BP	47	309						
	BP	54	304	Rough					
	BP	53	315		S			CU	
	BP	86	119						
	BP	84	120						

Viewing direction	Comments
-------------------	----------

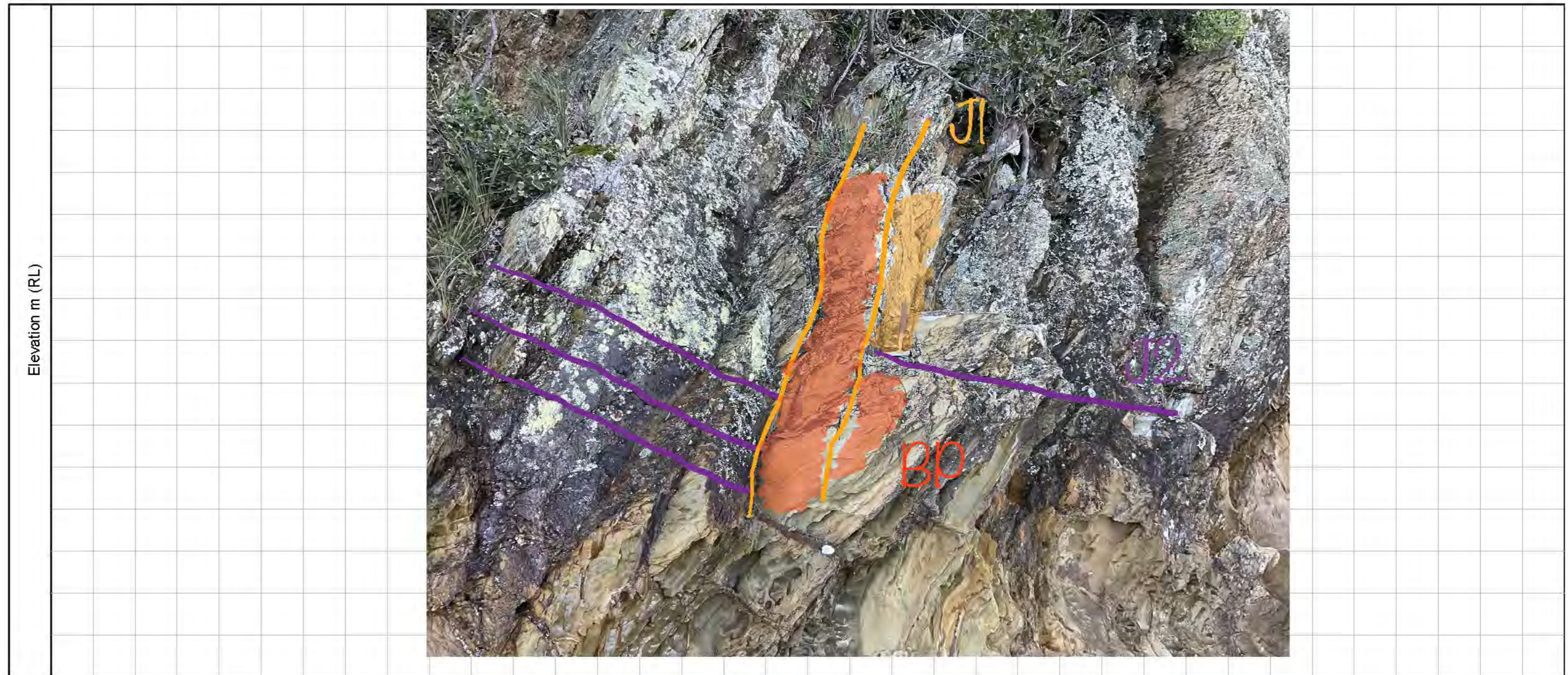

CHAINAGE	
----------	--

MATERIAL/MASS DESCRIPTION

Mapped Unit	Lithology	Weathering	Est. Strength	Colour	Fracture Spacing	Inferred GSI	Soil Description / Other Observations
A	Interbedded Sandstone/Siltstone	HW	L	Brown			
B							
C							
D							

DEFECTS

ID	Type	Dip	Dip Dir. (Mag)	Roughness	Infill	Thickness (mm)	Spacing (m)	Shape	Persistence/Termination
	BP	75	283						
	BP	81	296						
	BP	84	295						
	BP	85	293	Rough	CA			CU	
	J1	75	189						
	J1	74	182						
	J1	85	178						
	J2	39	104						

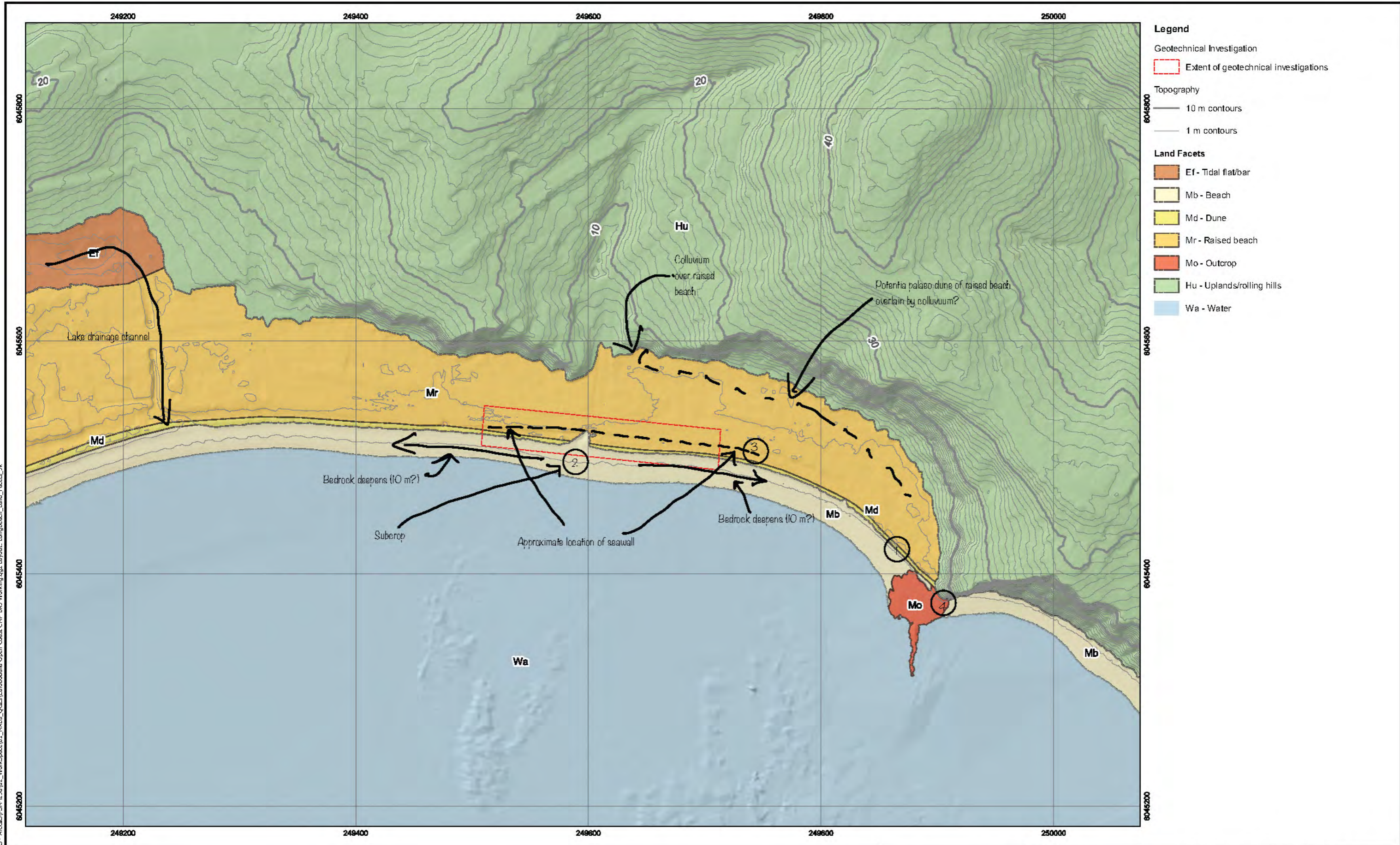

NOTES:
 1. DEM generated from LiDAR and bathymetry data obtained from elevation.fsd.org.au

Scale **1:3,000**

0 25 50 75 100 m

Map Projection:
GDA2020 / MGA zone 56
EPSG:7856

P S M 	Created By: BRJ	Revision: A
	Date: 30 Jun 2021	Paper Size: A3

Eurobodalla Shire Council
 Eurobodalla CMP - Open Coast
 Geotechnical Investigation

**TERRAIN CLASSIFICATION:
 LONG BEACH (1:3,000)**

PSM4238-005R	Figure B3
--------------	-----------

C:\Users\Brendon.Jones\Pells Sullivan\Neymink\GIS - ArcGIS\PSM4238\02_WorkSpace\01_NKDs_QGZS\Eurobodalla Open Coast CMP BRJ Working\qz Layout: LongBeach_Land_Facets_3k

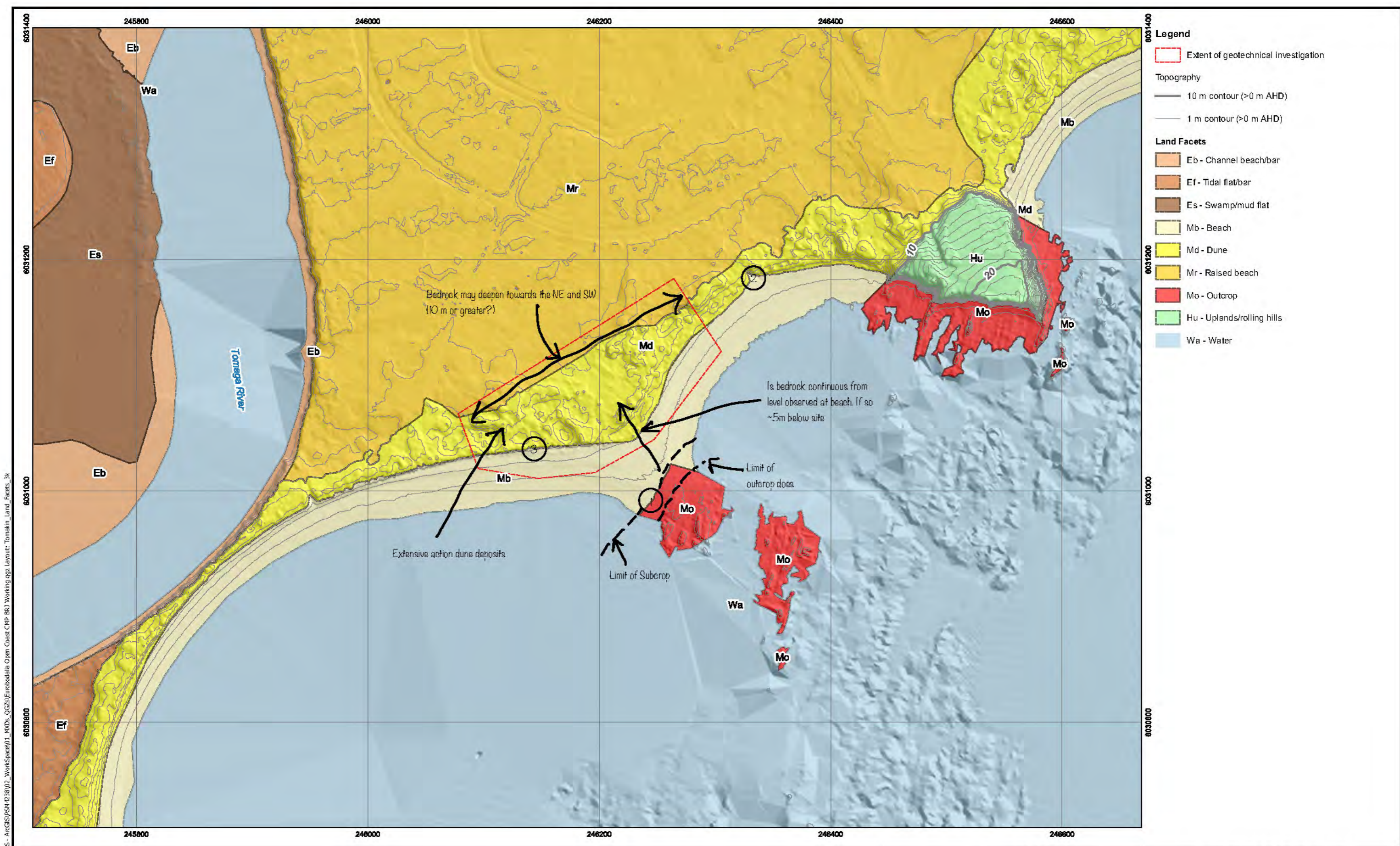

- Legend**
- Extent of geotechnical investigation
 - Topography**
 - 10 m contour (>0 m AHD)
 - 1 m contour (>0 m AHD)
 - Land Facets**
 - Eb - Channel beach/bar
 - Ef - Tidal flat/bar
 - Es - Swamp/mud flat
 - Mb - Beach
 - Md - Dune
 - Mr - Raised beach
 - Mo - Outcrop
 - Hu - Uplands/rolling hills
 - Wa - Water

NOTES:
 1. DEM generated from LiDAR and bathymetry data obtained from elevation.fsd.org.au

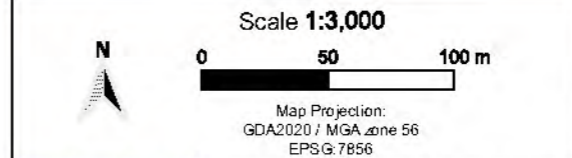

Eurobodalla Shire Council
 Eurobodalla CMP - Open Coast
 Geotechnical Investigation

**TERRAIN CLASSIFICATION:
 TOMAKIN (1:3,000)**

P S M	Created By:	BRJ	Revision:	A
	Date:	29 Jun 2021	Paper Size:	A3

PSM4238-005R Figure B4

C:\Users\Brendon.Jones\pellsullivan\mywork\GIS - ArcGIS\PSM4238\02_WorkSpace\01_NKDs_QGZ\Eurobodalla Open Coast CMP_BRJ_Working.qgz Layout: Tomakin_Land_Facets_3k

