

ENDANGERED ECOLOGICAL COMMUNITIES

EUROBODALLA SHIRE SURVEY 2006

MAP 12 - MERINGO - BINGIE AREA

Map Scale 1:25,000
AGD 1966 Datum
AMG Zone 56

This map is based on data made available by the NSW Department of Environment and Conservation and has been prepared by Phil Kendall for NGH Environmental Pty Ltd contract work for Eurobodalla Shire Council January 2007

- National Park/Nature Reserve Boundary
- State Forest Boundary
- Water Bodies
- SEPP 14 Wetlands

- 100 metre contours
- 10 metre contours
- Drainage (1:25,000)
- Access Roads and Trails
- Sealed Road
- Unsealed Road
- Fire Trail
- Walking Trail
- Other (unclassified)

- Pre- CRA and CRA survey sites**
- Canopy Floristics only with Cover Abundance
- Full Floristics with Cover Abundance
- Post SCRA sites**
- Recent sites in DEC floristics database
- Bill Peel's Littoral Rainforest Sites
- New Survey Sites**
- NPWS EEC Survey 2006
- ESC EEC Survey 2006

Forest Ecosystem Types based on SCRA (Thomas, Gellie and Harrison 2000)

- | | |
|--|---|
| 2 Hinterland Heath Shrub Dry Forest - <i>Corymbia gummifera</i> / <i>Syncarpia glomulifera</i> | Wattle Scrub |
| 9 Coastal Lowlands Cycad/Shrub Dry Forest - <i>Corymbia maculata</i> | Cleared |
| 10 Southern Coastal Lowlands Shrub/Grass Dry Forest - <i>E. globoidea</i> / <i>E. longifolia</i> | Sand |
| 2223 Southern Coastal Hind Dune/Headland Scrub / Southern Coastal Dune Scrub complex | Rock |
| 22A Grassy Headland | |
| 25 South Coast Swamp Forest - <i>Casuarina glauca</i> | |
| 27 Ecotonal Swamp Forest | |
| 28 Coastal Sands Shrub/Fern Forest - <i>E. botryoides</i> / <i>Banksia serrata</i> | |
| 28/167L Coastal Sands Shrub/Fern Forest with Littoral Rainforest Understorey | |
| 29/2 Blackbutt - <i>Banksia</i> Forest and Hinterland Heath Shrub Dry Forest | |
| 29/167L Coastal Sands Blackbutt - <i>Banksia</i> Forest with Littoral Rainforest Understorey | |
| 29 Coastal Sands Blackbutt - <i>Banksia</i> Forest | |
| 54/9 Bega and Candelo Dry Grass Forest and Coastal Lowlands Cycad/Shrub Dry Forest | |
| 54 Far Southern Grass/Herb Dry Forest/Woodland - <i>E. globoidea</i> / <i>E. tereticornis</i> | |
| 54A Brogo Wet Vine Forest | |
| 54/54A Far Southern Grass/Herb Dry Forest/Woodland and Brogo Wet Vine Forest | |
| 167L Littoral Rainforest | |
| 171 Coastal Shrub/Grass Forest - <i>E. tereticornis</i> | |
| 186 Mudflats/Saltmarshes | |
| | Validated EECs |
| | Potential EECs (not validated) |
| | Unchecked Potential EECs (not investigated) |

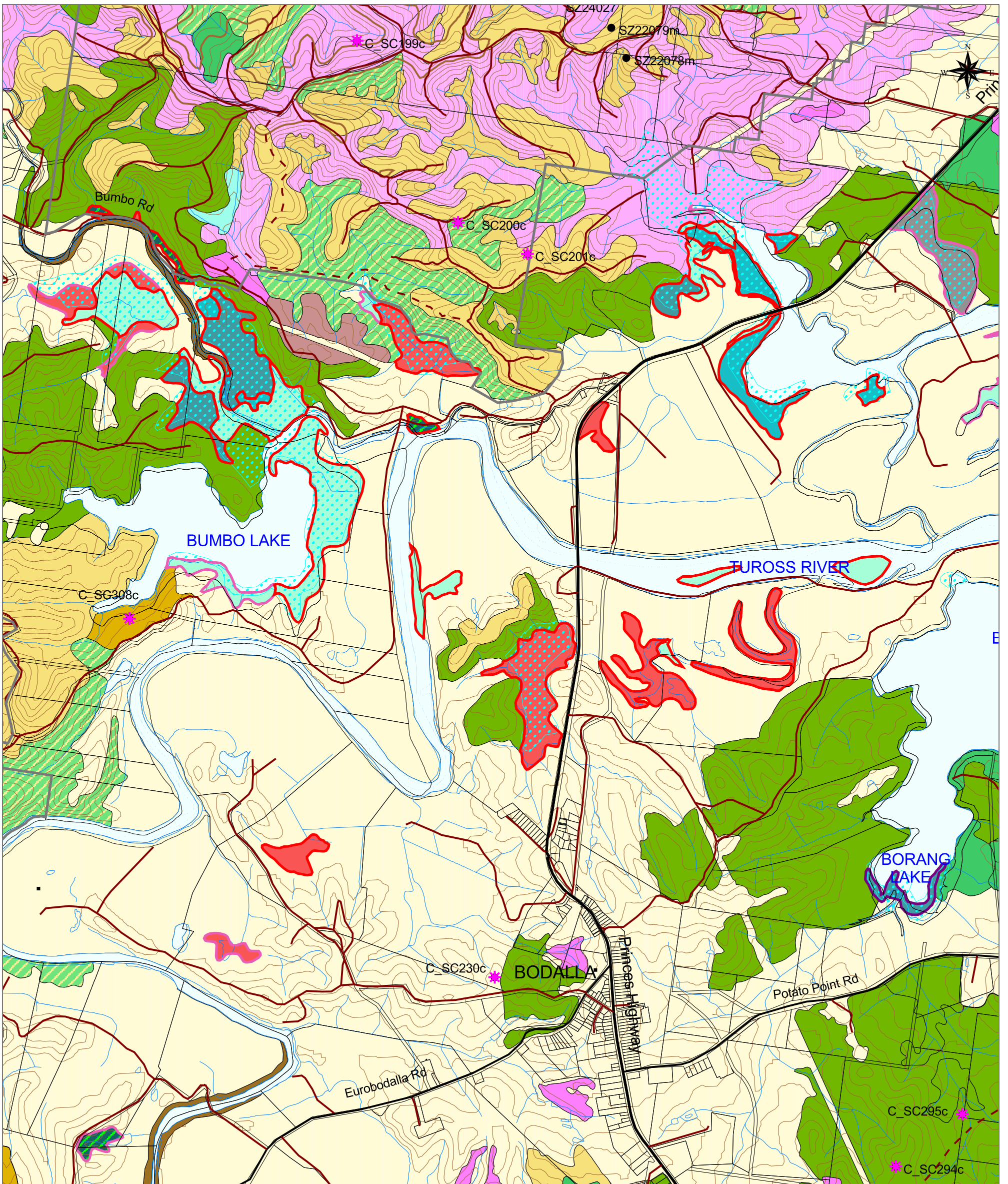

ENDANGERED ECOLOGICAL COMMUNITIES

EUROBODALLA SHIRE SURVEY 2006

MAP 13 - BODALLA - TUROSS RIVER

Map Scale 1:25,000
AGD 1966 Datum
AMG Zone 56

This map is based on data made available by the NSW Department of Environment and Conservation and has been prepared by Phil Kendall for NGH Environmental Pty Ltd contract work for Eurobodalla Shire Council January 2007

- National Park/Nature Reserve Boundary
- State Forest Boundary
- Water Bodies
- SEPP 14 Wetlands

- 100 metre contours
- 10 metre contours
- Drainage (1:25,000)
- Access Roads and Trails**
- Sealed Road
- Unsealed Road
- Fire Trail
- Walking Trail
- Other (unclassified)

- Pre- CRA and CRA survey sites**
- Canopy Floristics only with Cover Abundance
- Full Floristics with Cover Abundance
- Post SCRA sites**
- Recent sites in DEC floristics database
- Bill Peel's Littoral Rainforest Sites
- New Survey Sites**
- NPWS EEC Survey 2006
- ESC EEC Survey 2006

Forest Ecosystem Types based on SCRA (Thomas, Gellie and Harrison 2000)

- 2 Hinterland Heath Shrub Dry Forest - *Corymbia gummifera*/*Syncarpia glomulifera*
- 6 Southern Coastal Lowlands Shrub/Tussock Grass Dry Forest - *E. longifolia*/*E. muelleriana*
- 7 Southern Coastal Hinterland Shrub/Tussock Grass Dry Forest - *E. sieberi*
- 9 Coastal Lowlands Cycad/Shrub Dry Forest - *Corymbia maculata*
- 10 Southern Coastal Lowlands Shrub/Grass Dry Forest - *E. globoidea*/*E. longifolia*
- 18 Southern Coastal Hinterland Shrub/Vine/Grass Moist Forest and 19 Coastal Escarpment and Hinterland Shrub/Fern Dry Forest
- 21 Northern Coastal Hinterland Moist Shrub Forest - *C. maculata*/*E. pilularis*
- 221 Dry Shrub Forest and Moist Shrub Forest
- 24 Coastal Tall Wet Heath Swamp Forest - *Casuarina glauca*/*Melaleuca ericifolia*
- 25 South Coast Swamp Forest - *Casuarina glauca*
- 35 South Coast Acacia Scrubs - *Acacia sylvestris*
- 4849 Coastal Lowlands Riparian Herb/Grass Forest and Southern Hinterland Shrub/Herb/Grass Riparian Forest
- 53 Riparian Acacia Shrub/Grass/Herb Forest - *Casuarina cunninghamiana*
- 170 Southern Coastal Hinterland Dry Gully Rainforest - *Backhousia myrtifolia*
- 185 Mangrove Forest
- 186 Mudflats/Saltmarshes
- 188 Sand-dune Wetlands
- 189 Coastal Alluvial Valley Floor Wetlands
- Wattle Scrub
- Cleared
- Validated EECs
- Potential EECs (not validated)
- Unchecked Potential EECs (not investigated)

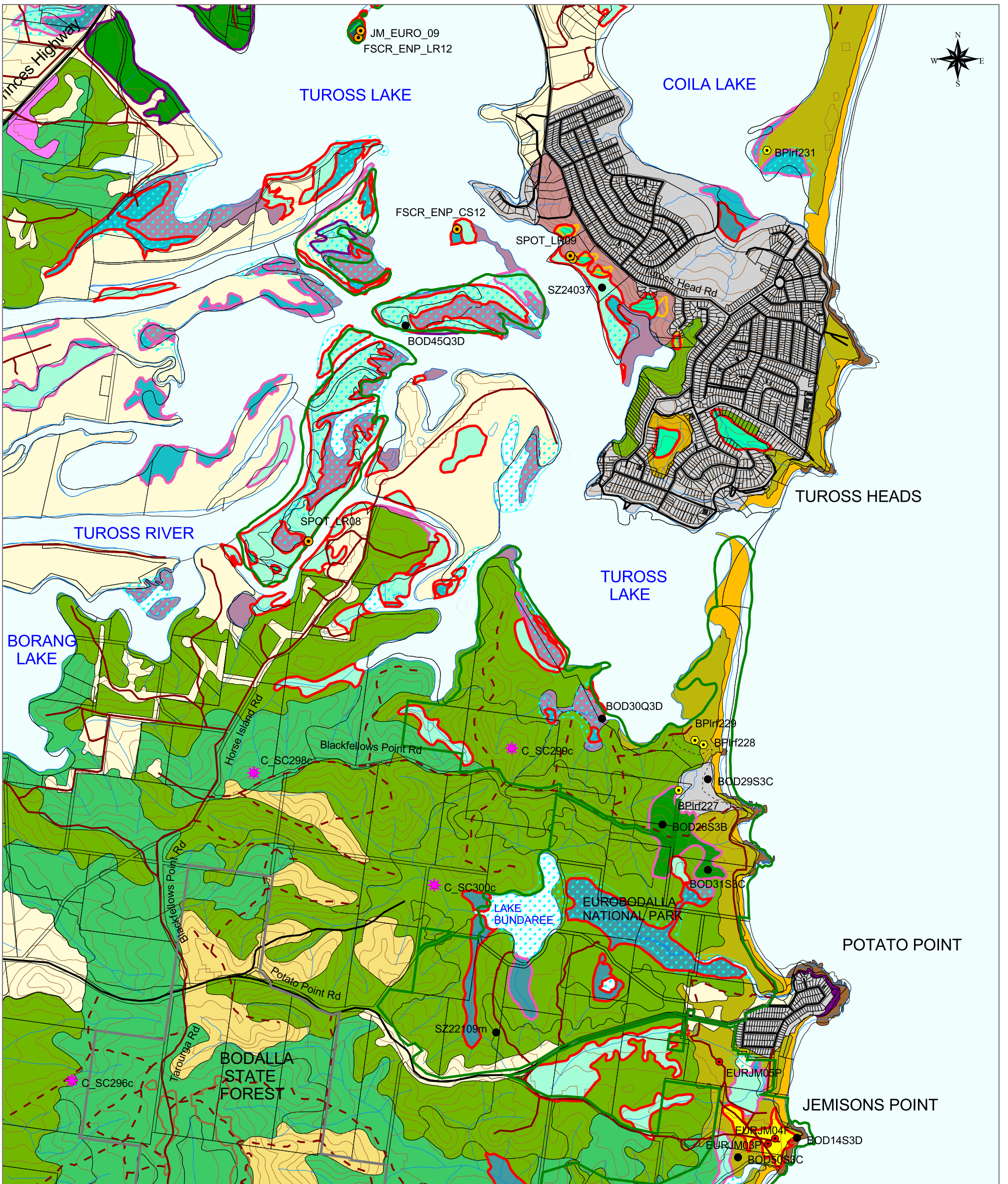

ENDANGERED ECOLOGICAL COMMUNITIES

EUROBODALLA SHIRE SURVEY 2006

MAP 14 - TUROSS LAKES - POTATO POINT

Map Scale 1:25,000
AGD 1966 Datum
AMG Zone 56

This map is based on data made available by the NSW Department of Environment and Conservation and has been prepared by Phil Kendall for NGH Environmental Pty Ltd contract work for Eurobodalla Shire Council January 2007

- National Park/Nature Reserve Boundary
- State Forest Boundary
- Water Bodies
- SEPP 14 Wetlands
- SEPP 26 Littoral Rainforest

- 100 metre contours
- 10 metre contours
- Drainage (1:25,000)
- Access Roads and Trails**
- Sealed Road
- Unsealed Road
- Fire Trail
- Walking Trail
- Other (unclassified)

- Pre- CRA and CRA survey sites**
- Canopy Floristics only with Cover Abundance
- Full Floristics with Cover Abundance
- Post SCRA sites**
- Recent sites in DEC floristics database
- Bill Peel's Littoral Rainforest Sites
- New Survey Sites**
- NPWS EEC Survey 2006
- ESC EEC Survey 2006

Forest Ecosystem Types based on SCRA (Thomas, Gellie and Harrison 2000)

- | | |
|---|---|
| 2 Hinterland Heath Shrub Dry Forest - <i>Corymbia gummifera</i> / <i>Syncarpia glomulifera</i> | Wattle Scrub |
| 6 Southern Coastal Lowlands Shrub/Tussock Grass Dry Forest - <i>E. longifolia</i> / <i>E. muelleriana</i> | Urban |
| 7 Southern Coastal Hinterland Shrub/Tussock Grass Dry Forest - <i>E. sieberi</i> | Cleared |
| 9 Coastal Lowlands Cycad/Shrub Dry Forest - <i>Corymbia maculata</i> | Sand |
| 10 Southern Coastal Lowlands Shrub/Grass Dry Forest - <i>E. globoidea</i> / <i>E. longifolia</i> | Rock |
| 21 Northern Coastal Hinterland Moist Shrub Forest - <i>C. maculata</i> / <i>E. pilularis</i> | Water |
| 22A Southern Coastal Hind Dune/Headland Scrub / Southern Coastal Dune Scrub complex | |
| 22A Grassy Headland | |
| 24 Coastal Tall Wet Heath Swamp Forest - <i>Casuarina glauca</i> / <i>Melaleuca ericifolia</i> | |
| 25 South Coast Swamp Forest - <i>Casuarina glauca</i> | |
| 27 Ecotonal Swamp Forest | |
| 4849 Coastal Lowlands Riparian Herb/Grass Forest and Southern Hinterland Shrub/Herb/Grass Riparian Forest | |
| 53 Riparian Acacia Shrub/Grass/Herb Forest - <i>Casuarina cunninghamiana</i> | |
| 167L Littoral Rainforest | |
| 185 Mangrove Forest | Validated EECs |
| 186 Mudflats/Saltmarshes | Potential EECs (not validated) |
| 187 Coastal Headland Heathlands | Unchecked Potential EECs (not investigated) |
| 188 Sand-dune Wetlands | |

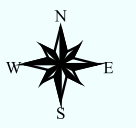

ENDANGERED ECOLOGICAL COMMUNITIES

EUROBODALLA SHIRE SURVEY 2006

MAP 15 - BROU LAKE - DALMENY AREA

Map Scale 1:25,000
AGD 1966 Datum
AMG Zone 56

This map is based on data made available by the NSW Department of Environment and Conservation and has been prepared by Phil Kendall for NGH Environmental Pty Ltd contract work for Eurobodalla Shire Council January 2007

- National Park/Nature Reserve Boundary
- State Forest Boundary
- Water Bodies
- SEPP 14 Wetlands

- 100 metre contours
- 10 metre contours
- Drainage (1:25,000)

Access Roads and Trails

- Sealed Road
- Unsealed Road
- Fire Trail
- Walking Trail
- Other (unclassified)

Pre- CRA and CRA survey sites

- Canopy Floristics only with Cover Abundance
- Full Floristics with Cover Abundance
- Recent sites in DEC floristics database
- Bill Peel's Littoral Rainforest Sites
- New Survey Sites
- NPWS EEC Survey 2006
- ESC EEC Survey 2006

Forest Ecosystem Types based on SCRA (Thomas, Gellie and Harrison 2000)

- 2 Hinterland Heath Shrub Dry Forest - *Corymbia gummifera*/*Syncarpia glomulifera*
- 7 Southern Coastal Hinterland Shrub/Tussock Grass Dry Forest - *E. sieberi*
- 9 Coastal Lowlands Cycad/Shrub Dry Forest - *Corymbia maculata*
- 10 Southern Coastal Lowlands Shrub/Grass Dry Forest - *E. globosa*/*E. longifolia*
- 18 Southern Coastal Hinterland Shrub/Vine/Grass Moist Forest and 19 Coastal Escarpment and Hinterland Shrub/Fern Dry Forest
- 21 Northern Coastal Hinterland Moist Shrub Forest - *C. maculata*/*E. pilularis*
- 2223 Southern Coastal Hind Dune/Headland Scrub / Southern Coastal Dune Scrub complex
- 24 Coastal Tall Wet Heath Swamp Forest - *Casuarina glauca*/*Melaleuca ericifolia*
- 25 South Coast Swamp Forest - *Casuarina glauca*
- 27 Ecotonal Swamp Forest
- 28 Coastal Sands Shrub/Fern Forest - *E. botryoides*/*Banksia serrata*
- 167L Littoral Rainforest
- 170 Southern Coastal Hinterland Dry Gully Rainforest - *Backhousia myrtifolia*
- 186 Mudflats/Saltmarshes
- 187 Coastal Headland Heathlands
- 188 Sand-dune Wetlands
- 189 Coastal Alluvial Valley Floor Wetlands
- Wattle Scrub
- Urban
- Cleared
- Sand
- Rock

- Validated EECs
- Potential EECs (not validated)
- Unchecked Potential EECs (not investigated)

ENDANGERED ECOLOGICAL COMMUNITIES

EUROBODALLA SHIRE SURVEY 2006

MAP 16 - NAROOMA - WAGONGA INLET

Map Scale 1:25,000
AGD 1966 Datum
AMG Zone 56

This map is based on data made available by the NSW Department of Environment and Conservation and has been prepared by Phil Kendall for NGH Environmental Pty Ltd contract work for Eurobodalla Shire Council January 2007

- National Park/Nature Reserve Boundary
- State Forest Boundary
- Water Bodies
- SEPP 14 Wetlands
- 100 metre contours
- 10 metre contours
- Drainage (1:25,000)

- Access Roads and Trails
- Sealed Road
 - Unsealed Road
 - Fire Trail
 - Walking Trail
 - Other (unclassified)

- Pre- CRA and CRA survey sites
- Canopy Floristics only with Cover Abundance
 - Full Floristics with Cover Abundance
- Post SCRA sites
- Recent sites in DEC floristics database
 - Bill Peel's Littoral Rainforest Sites
- New Survey Sites
- NPWS EEC Survey 2006
 - ESC EEC Survey 2006

- Validated EECs
- Validated EECs
 - Potential EECs (not validated)
 - Unchecked Potential EECs (not investigated)

Forest Ecosystem Types based on SCRA (Thomas, Gellie and Harrison 2000)

- 2 Hinterland Heath Shrub Dry Forest - *Corymbia gummifera*/*Syncarpia glomulifera*
- 7 Southern Coastal Hinterland Shrub/Tussock Grass Dry Forest - *E. sieberi*
- 9 Coastal Lowlands Cycad/Shrub Dry Forest - *Corymbia maculata*
- 10 Southern Coastal Lowlands Shrub/Grass Dry Forest - *E. globoidea*/*E. longifolia*
- 18 Southern Coastal Hinterland Shrub/Vine/Grass Moist Forest - *E. cypellocarpa*/*E. muelleriana*
- 18 Southern Coastal Hinterland Shrub/Vine/Grass Moist Forest and 19 Coastal Escarpment and Hinterland Shrub/Fern Dry Forest
- 221 Dry Shrub Forest and Moist Shrub Forest
- 9 Coastal Lowlands Cycad/Shrub Dry Forest and 21 Northern Coastal Hinterland Moist Shrub Forest
- 2223 Southern Coastal Hind Dune/Headland Scrub / Southern Coastal Dune Scrub complex
- 22A Grassy Headland
- 24 Coastal Tall Wet Heath Swamp Forest - *Casuarina glauca*/*Melaleuca ericifolia*
- 25 South Coast Swamp Forest - *Casuarina glauca*
- 28 Coastal Sands Shrub/Fern Forest - *E. botryoides*/*Banksia serrata*
- 4849 Coastal Lowlands Riparian Herb/Grass Forest and Southern Hinterland Shrub/Herb/Grass Riparian Forest
- 167 Coastal Lowland Sub Tropical/Littoral Rainforest
- 167L Littoral Rainforest
- 170 Southern Coastal Hinterland Dry Gully Rainforest - *Backhousia myrtifolia*
- 185 Mangrove Forest
- 186 Mudflats/Saltmarshes
- 188 Sand-dune Wetlands
- Wattle Scrub
- Urban
- Cleared
- Sand
- Rock

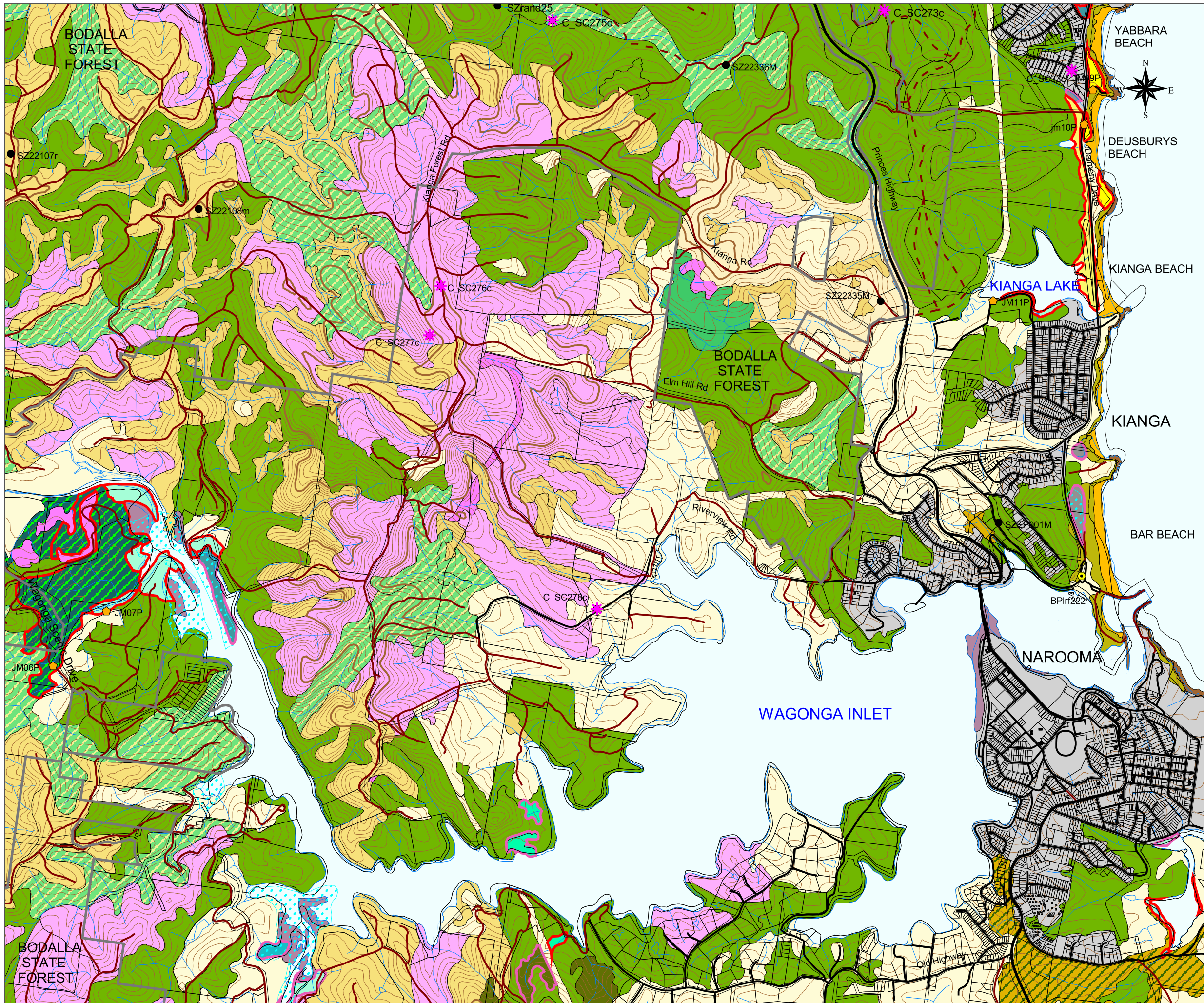

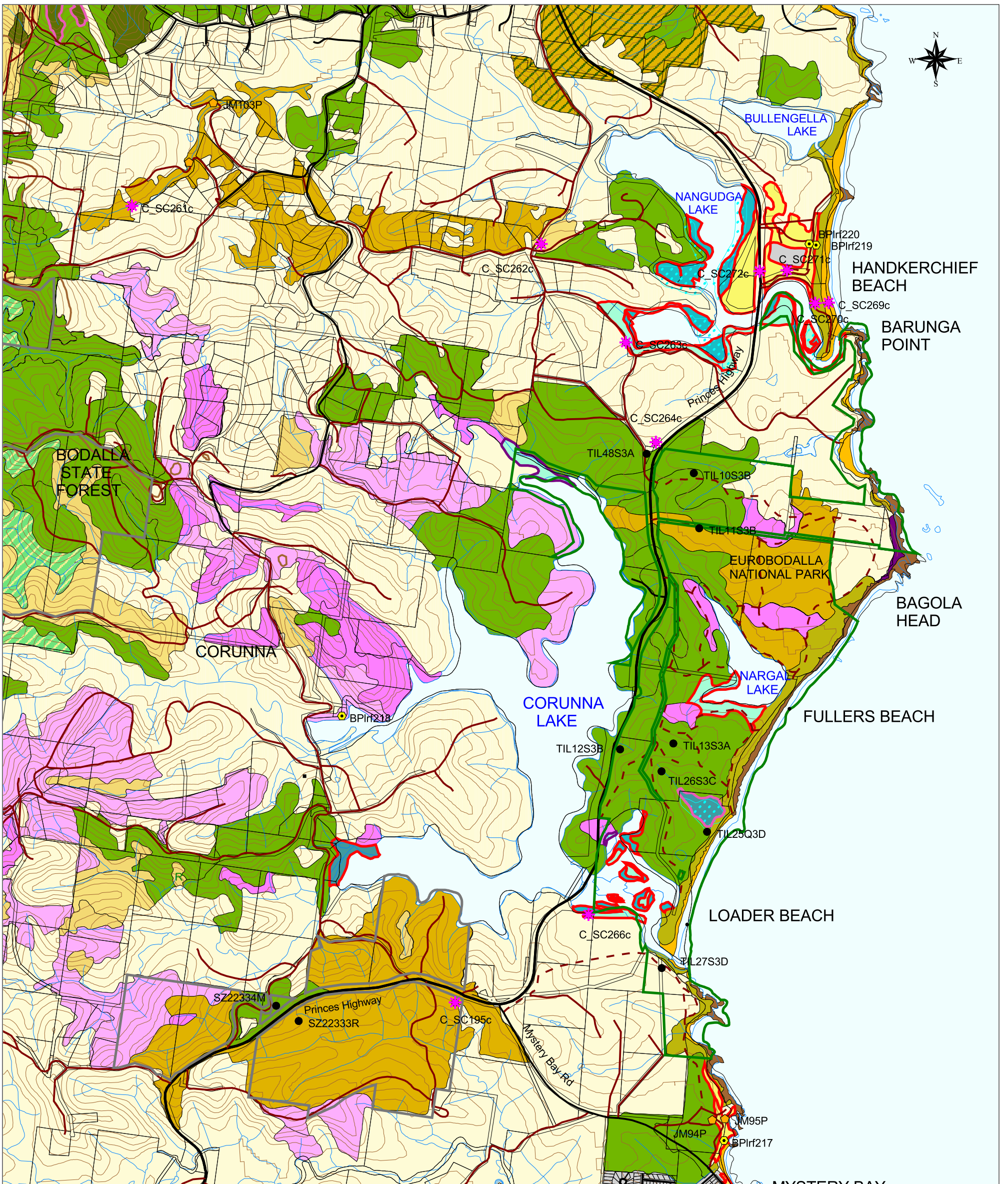

ENDANGERED ECOLOGICAL COMMUNITIES

EUROBODALLA SHIRE SURVEY 2006

MAP 17 - CORUNNA LAKE

Map Scale 1:25,000
AGD 1966 Datum
AMG Zone 56

This map is based on data made available by the NSW Department of Environment and Conservation and has been prepared by Phil Kendall for NGH Environmental Pty Ltd contract work for Eurobodalla Shire Council January 2007

- National Park/Nature Reserve Boundary
- State Forest Boundary
- Water Bodies
- SEPP 14 Wetlands

- 100 metre contours
- 10 metre contours
- Drainage (1:25,000)

Access Roads and Trails

- Sealed Road
- Unsealed Road
- Fire Trail
- Walking Trail
- Other (unclassified)

Pre- CRA and CRA survey sites

- Canopy Floristics only with Cover Abundance
- Full Floristics with Cover Abundance
- Recent sites in DEC floristics database
- Bill Peel's Littoral Rainforest Sites
- New Survey Sites**
- NPWS EEC Survey 2006
- ESC EEC Survey 2006

Forest Ecosystem Types based on SCRA (Thomas, Gellie and Harrison 2000)

- 7 Southern Coastal Hinterland Shrub/Tussock Grass Dry Forest - *E. sieberi*
- 9 Coastal Lowlands Cycad/Shrub Dry Forest - *Corymbia maculata*
- 10 Southern Coastal Lowlands Shrub/Grass Dry Forest - *E. globoidea/E. longifolia*
- 18 Southern Coastal Hinterland Shrub/Vine/Grass Moist Forest and 19 Coastal Escarpment and Hinterland Shrub/Fern Dry Forest
- 21 Northern Coastal Hinterland Moist Shrub Forest - *C. maculata/E. pilularis*
- 9 Coastal Lowlands Cycad/Shrub Dry Forest and 21 Northern Coastal Hinterland Moist Shrub Forest
- 2223 Southern Coastal Hind Dune/Headland Scrub / Southern Coastal Dune Scrub complex
- 24 Coastal Tall Wet Heath Swamp Forest - *Casuarina glauca/Melaleuca ericifolia*
- 25 South Coast Swamp Forest - *Casuarina glauca*
- 28 Coastal Sands Shrub/Fern Forest - *E. botryoides/Banksia serrata*
- 4849 Coastal Lowlands Riparian Herb/Grass Forest and Southern Hinterland Shrub/Herb/Grass Riparian Forest
- 167 Coastal Lowland Sub Tropical/Littoral Rainforest
- 170 Southern Coastal Hinterland Dry Gully Rainforest - *Backhousia myrtifolia*
- 186 Mudflats/Saltmarshes
- 187 Coastal Headland Heathlands
- Wattle Scrub
- Urban
- Cleared
- Sand
- Rock

- Validated EECs
- Potential EECs (not validated)
- Unchecked Potential EECs (not investigated)

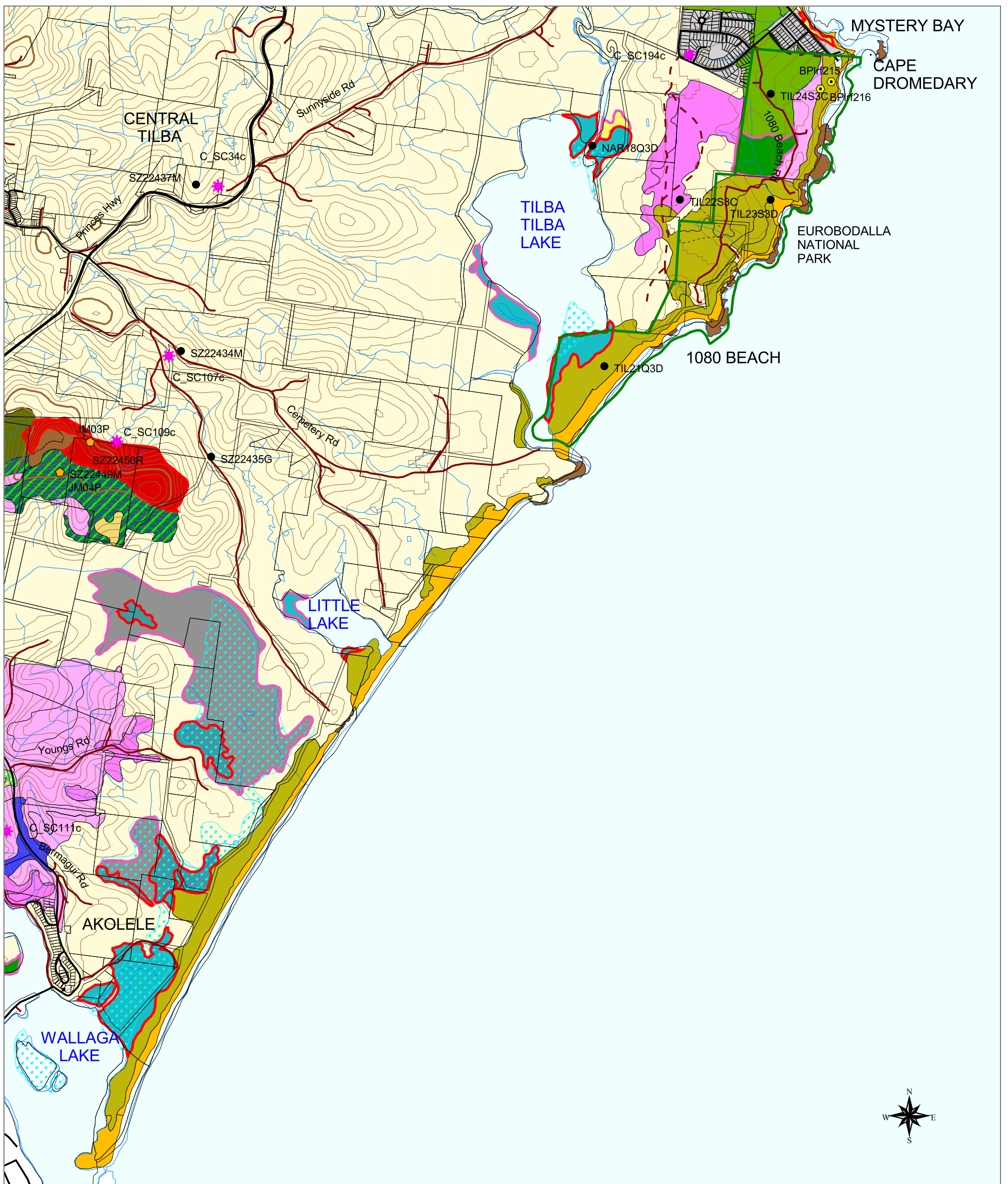

ENDANGERED ECOLOGICAL COMMUNITIES

EUROBODALLA SHIRE SURVEY 2006

MAP 18 - MYSTERY BAY - WALLAGA LAKE

Map Scale 1:25,000
AGD 1966 Datum
AMG Zone 56

This map is based on data made available by the NSW Department of Environment and Conservation and has been prepared by Phil Kendall for NGH Environmental Pty Ltd contract work for Eurobodalla Shire Council January 2007

- National Park/Nature Reserve Boundary
- State Forest Boundary
- Water Bodies
- SEPP 14 Wetlands

- 100 metre contours
- 10 metre contours
- Drainage (1:25,000)

Access Roads and Trails

- Sealed Road
- Unsealed Road
- Fire Trail
- Walking Trail
- Other (unclassified)

Pre- CRA and CRA survey sites

- Canopy Floristics only with Cover Abundance
- Full Floristics with Cover Abundance
- Recent sites in DEC floristics database
- Bill Peel's Littoral Rainforest Sites
- New Survey Sites**
- NPWS EEC Survey 2006
- ESC EEC Survey 2006

Forest Ecosystem Types based on SCRA (Thomas, Gellie and Harrison 2000)

- 8 Far Southern Coastal Shrub Dry Forest - *E. sieberi*
- 9 Coastal Lowlands Cycad/Shrub Dry Forest - *Corymbia maculata*
- 10 Southern Coastal Lowlands Shrub/Grass Dry Forest - *E. globoidea/E. longifolia*
- 2223 Southern Coastal Hind Dune/Headland Scrub / Southern Coastal Dune Scrub complex
- 24 Coastal Tall Wet Heath Swamp Forest - *Casuarina glauca/Melaleuca ericifolia*
- 27 Ecotonal Swamp Forest
- 28 Coastal Sands Shrub/Fern Forest - *E. botryoides/Banksia serrata*
- 4849 Coastal Lowlands Riparian Herb/Grass Forest and Southern Hinterland Shrub/Herb/Grass Riparian Forest
- 54A Brogo Wet Vine Forest
- 167 Coastal Lowland Sub Tropical/Littoral Rainforest
- 170 Southern Coastal Hinterland Dry Gully Rainforest - *Backhousia myrtifolia*
- 186 Mudflats/Saltmarshes
- 188 Sand-dune Wetlands
- 190 Rock
- Wattle Scrub
- Urban
- Cleared
- Sand
- Rock

- Validated EECs
- Potential EECs (not validated)
- Unchecked Potential EECs (not investigated)



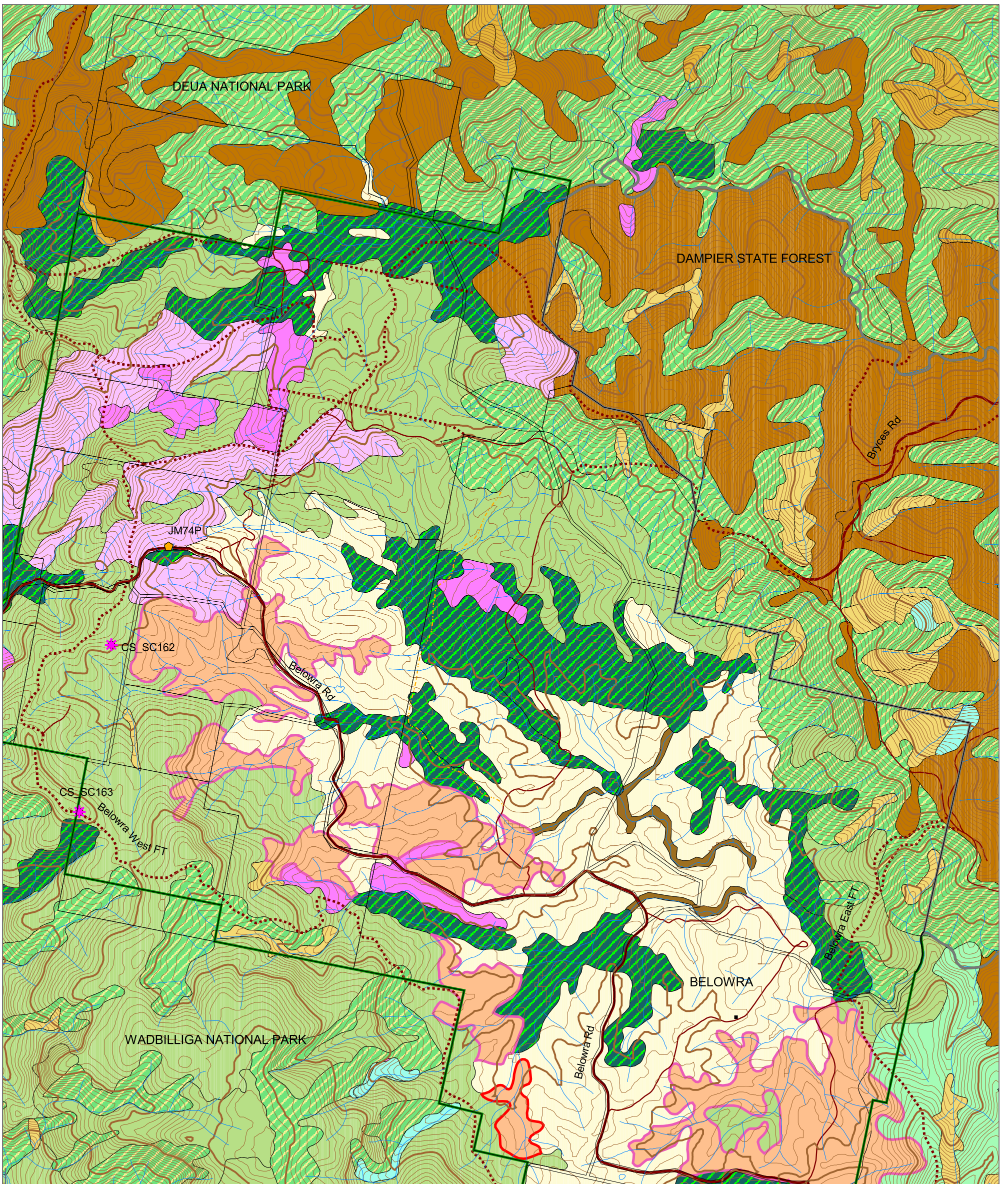

ENDANGERED ECOLOGICAL COMMUNITIES

EUROBODALLA SHIRE SURVEY 2006

MAP 19 - BELOWRA VALLEY - NORTH

Map Scale 1:25,000
AGD 1966 Datum
AMG Zone 55

This map is based on data made available by the NSW Department of Environment and Conservation and has been prepared by Phil Kendall for NGH Environmental Pty Ltd contract work for Eurobodalla Shire Council January 2007

- National Park/Nature Reserve Boundary
- State Forest Boundary
- Water Bodies
- 100 metre contours
- 10 metre contours
- Drainage (1:25,000)

Access Roads and Trails

- Sealed Road
- Unsealed Road
- Fire Trail

- Pre- CRA and CRA survey sites
- Canopy Floristics only with Cover Abundance
- Full Floristics with Cover Abundance
- Full Floristics with Presence Absence
- Post SCRA sites
- Recent sites in DEC floristics database
- New Survey Sites
- ESC EEC Survey 2006

- Validated EECs
- Potential EECs (not validated)
- Unchecked Potential EECs (not investigated)

Forest Ecosystem Types based on SCRA (Thomas, Gellie and Harrison 2000)

- 1 Southern Coastal Hinterland Intermediate Altitude Shrub Dry Forest - *E. sieberi*
- 13 Rainshadow Dry Shrub/Tussock Grass Forest - *E. agglomerata*
- 18 Southern Coastal Hinterland Shrub/Vine/Grass Moist Forest and 9 Coastal Escarpment and Hinterland Shrub/Fern Dry Forest
- 35 South Coast Acacia Scrubs - *Acacia sylvestris*
- 47 Far Southern Hinterland Herb/Grass Moist Forest - *E. maidenii/E. globoidea*
- 4849 Coastal Lowlands Riparian Herb/Grass Forest and Southern Hinterland Shrub/Herb/Grass Riparian Forest
- 50 Southern Escarpment Herb/Grass Dry Forest - *Angophora floribunda/E. tereticornis* herb grass forest
- 53 Riparian Acacia Shrub/Grass/Herb Forest - *Casuarina cunninghamiana*
- 54 Far Southern Grass/Herb Dry Forest/Woodland - *E. globoidea / E. tereticornis*
- 165 Southern Escarpment Cool/Warm Temperate Rainforest
- 170 Southern Coastal Hinterland Dry Gully Rainforest - *Backhousia myrtifolia*
- Wattle Scrub
- Cleared

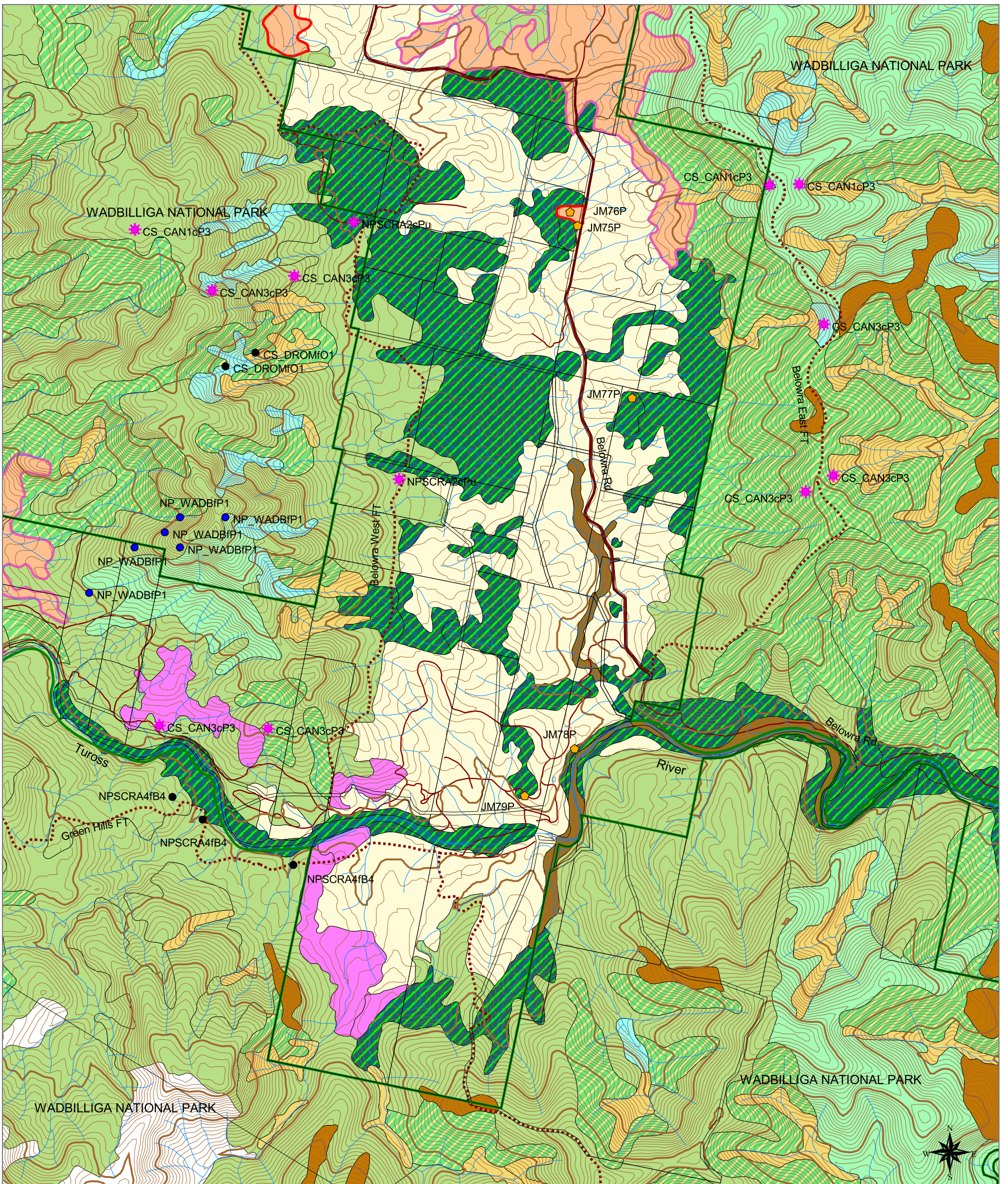

ENDANGERED ECOLOGICAL COMMUNITIES

EUROBODALLA SHIRE SURVEY 2006

MAP 20 - BELOWRA VALLEY - SOUTH

Map Scale 1:25,000
AGD 1966 Datum
AMG Zone 55

This map is based on data made available by the NSW Department of Environment and Conservation and has been prepared by Phil Kendall for NGH Environmental Pty Ltd contract work for Eurobodalla Shire Council January 2007

- National Park/Nature Reserve Boundary
- State Forest Boundary
- Water Bodies
- 100 metre contours
- 10 metre contours
- Drainage (1:25,000)
- Access Roads and Trails**
 - Sealed Road
 - Unsealed Road
 - Fire Trail

- Pre- CRA and CRA survey sites
- Canopy Floristics only with Cover Abundance
- Full Floristics with Cover Abundance
- Full Floristics with Presence Absence
- Post SCRA sites
- Recent sites in DEC floristics database
- New Survey Sites
- ESC EEC Survey 2006

- Validated EECs
- Potential EECs (not validated)
- Unchecked Potential EECs (not investigated)

Forest Ecosystem Types based on SCRA (Thomas, Gellie and Harrison 2000)

- 1 Southern Coastal Hinterland Intermediate Altitude Shrub Dry Forest - *E. sieberi*
- 13 Rainshadow Dry Shrub/Tussock Grass Forest - *E. agglomerata*
- 18 Southern Coastal Hinterland Shrub/Vine/Grass Moist Forest and 19 Coastal Escarpment and Hinterland Shrub/Fern Dry Forest
- 35 South Coast Acacia Scrubs - *Acacia sylvestris*
- 4849 Coastal Lowlands Riparian Herb/Grass Forest and Southern Hinterland Shrub/Herb/Grass Riparian Forest
- 50 Southern Escarpment Herb/Grass Dry Forest - *Angophora floribunda/E. tereticornis* herb grass forest
- 53 Riparian Acacia Shrub/Grass/Herb Forest - *Casuarina cunninghamiana*
- 54 Far Southern Grass/Herb Dry Forest/Woodland - *E. globoidea / E. tereticornis*
- 170 Southern Coastal Hinterland Dry Gully Rainforest - *Backhousia myrtifolia*
- Wattle Scrub
- Cleared