LEGEND

- Existing Fence Line
- Existing Building
- Existing Kerb & Gutter
- Proposed Tree
- Existing Tree
- Lawn Area
- Proposed Garden Bed Area
- Proposed Raised Garden Edging
- Proposed Paving Area
- Proposed 1.8m bench seat
- Proposed picnic table & bench seats

NOTES:

This plan reflects the amended masterplan after the development assessment process.

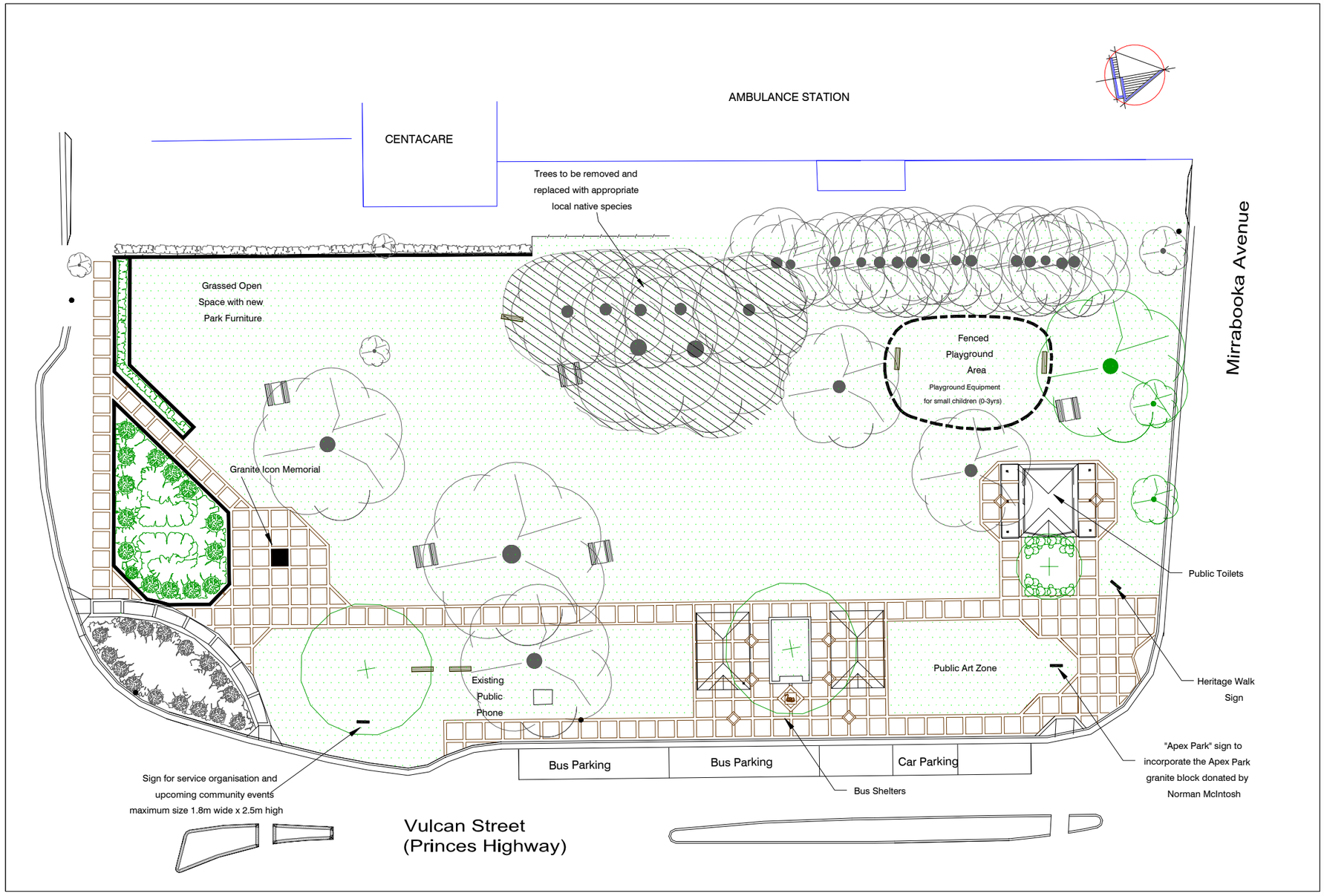

File Number	01.5412 / 99.3482
Cad Reference	
Job Number	

Datum	A.H.D.
Surveyed	FS/BR
Drawn	NDH/DLP
Designed	
Checked	

Designed For	URBAN
Design Speed	
Road Width	
Lane Width	
Pavement Depth	

Scale: 0 5 15 20 metres

Technical Services Division

Approved On Behalf Of EUROBODALLA SHIRE COUNCIL

Technical Services Manager

Date

No.	Amendment Details	A	B	C	D	By	Appd	Date

EUROBODALLA SHIRE COUNCIL
Good Government, better living

EUROBODALLA SHIRE COUNCIL

APEX PARK - MORUYA CBD
Vulcan Street/Princes Highway
Plan of Management
Site Masterplan - As per DA consent - August 2003

Project No. 4377

Sheet of 1 of 1 | Set B

Archived

Plan 3: AMENDED - Apex Park Site Masterplan – As per DA consent – August 2003