

- Notes:
1. Line marking to comply with AS1742.2.
 2. Line marking to allow turning path of 12.5m Rigid Truck.
 3. 'KEEP LEFT' R2-3AA sign to be installed in accordance with AS1742.2.

File No(s).		Datum AHD - GDA94 / GDA2020		Reduction Ratio @A1		Checked		Reviewed		Amendment Details			By		Appd		Date		Project No.	
Job Number		Survey No(s).		Scale 1:100		Geoff Armstrong		Thomas Franzen		A <div>DRAFT 22/01/24</div>									5490	
Cad Reference		Surveyed XX				Design Coordinator		Divisional Manager											Set	
5490-G-01.dwg		Designed KMCD				Technical Services		Technical Services											Sheet	
		Drawn BM				Date DD/MM/YYYY		Date DD/MM/YYYY		Development Approval NOT Required									Catalina Penguin Place Traffic control arrows	
																			G 01	
																			Amendment	
</																				

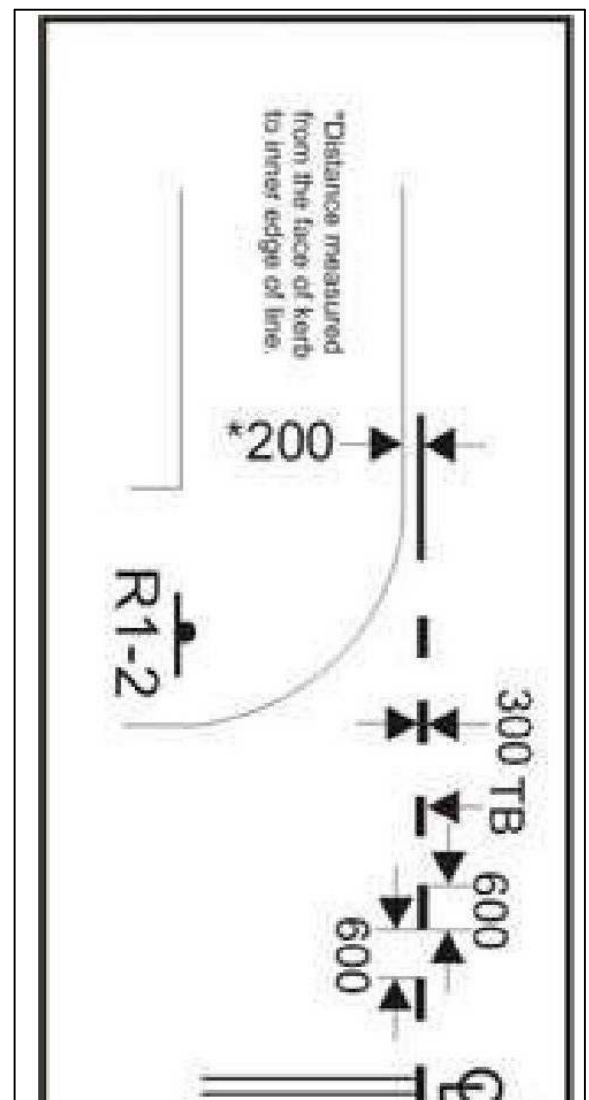

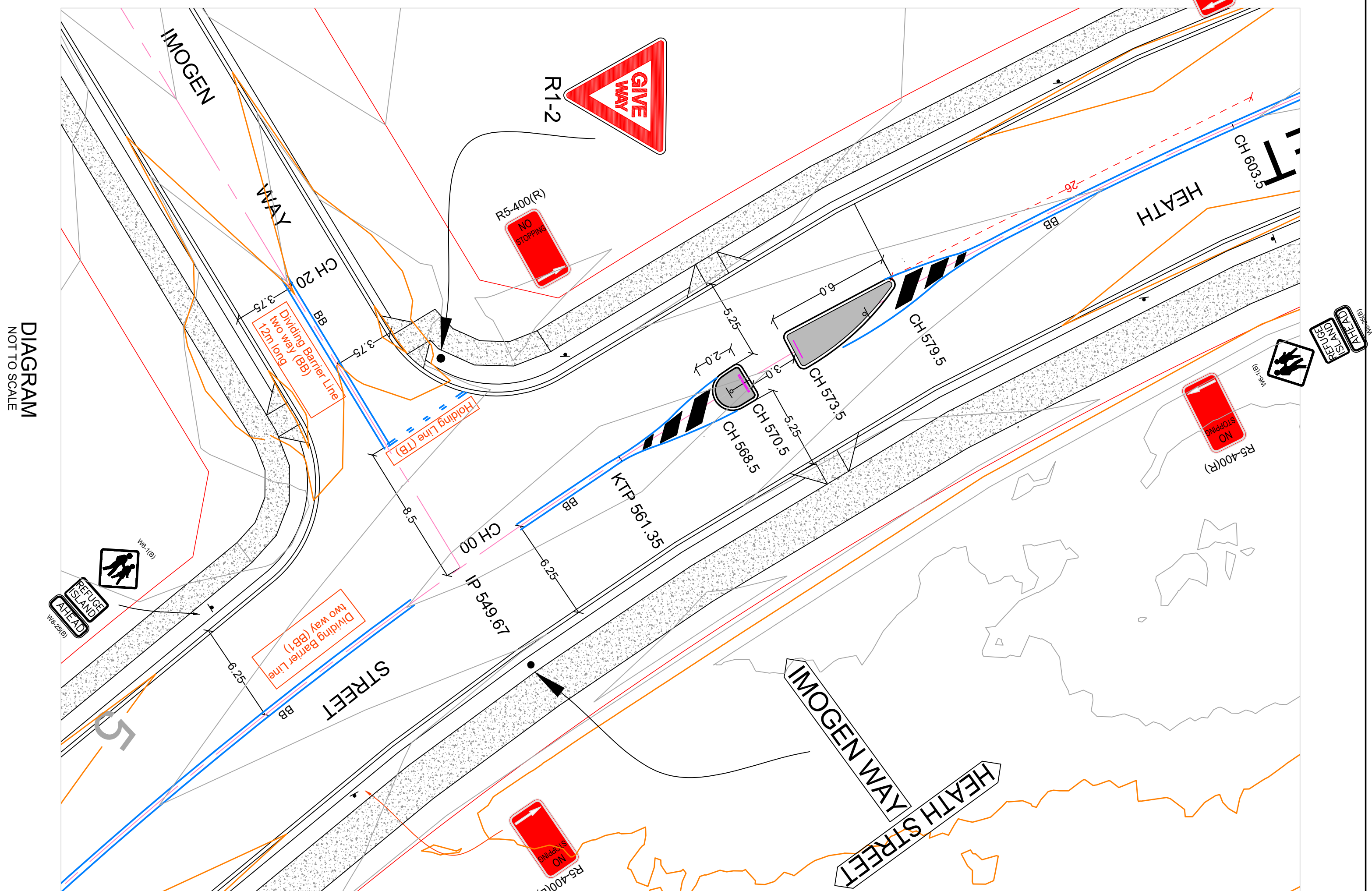
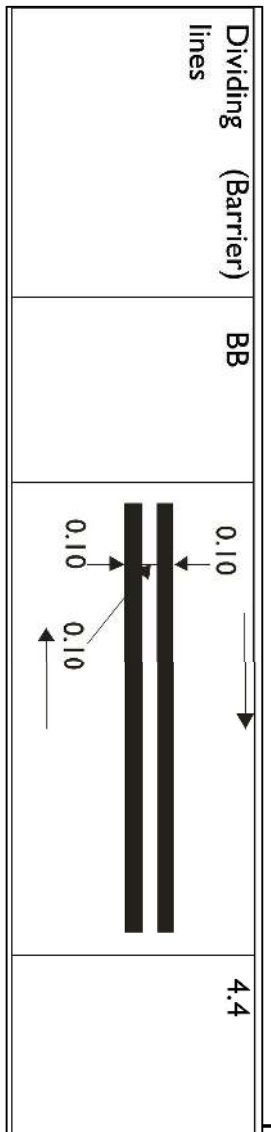
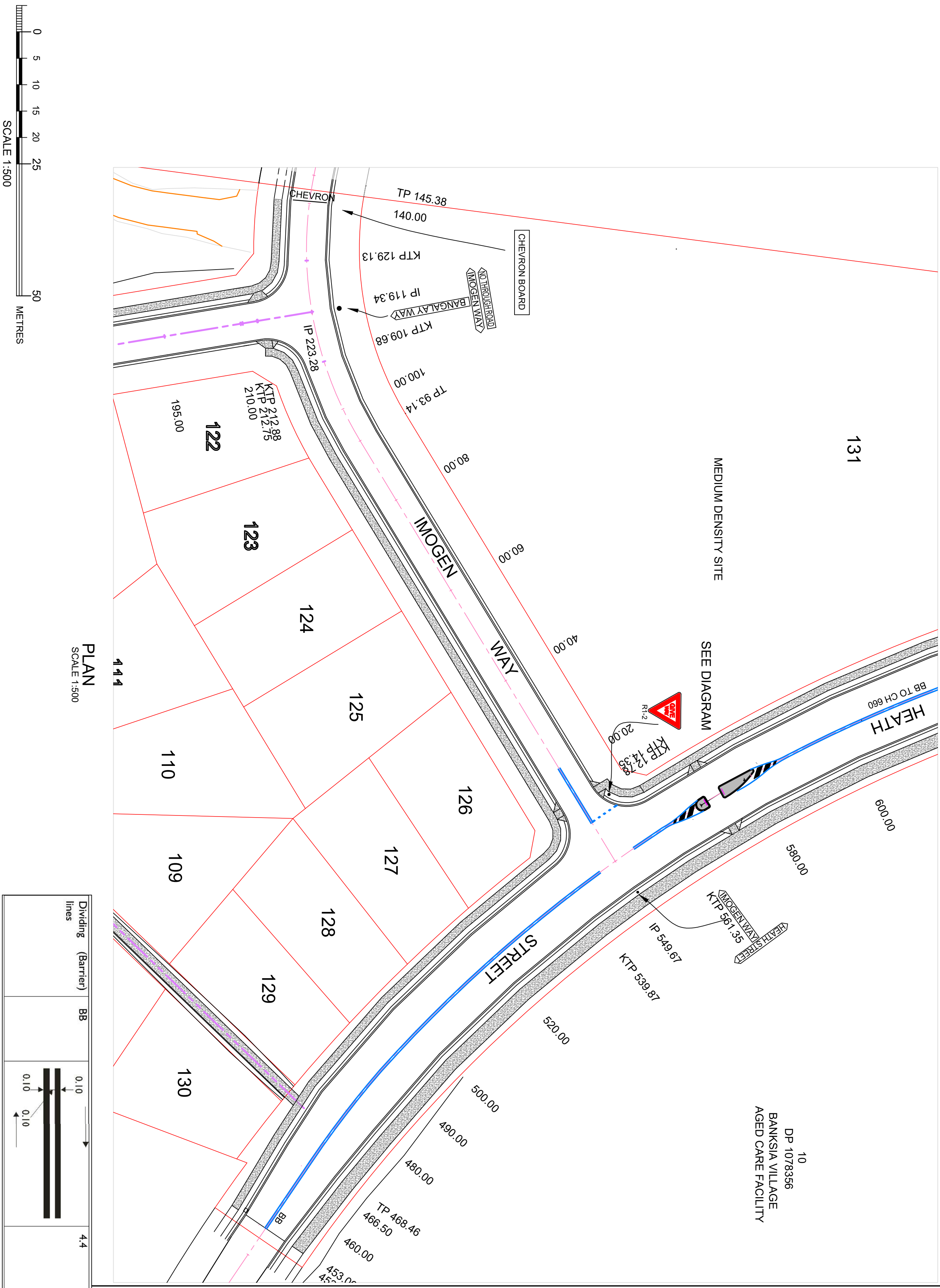
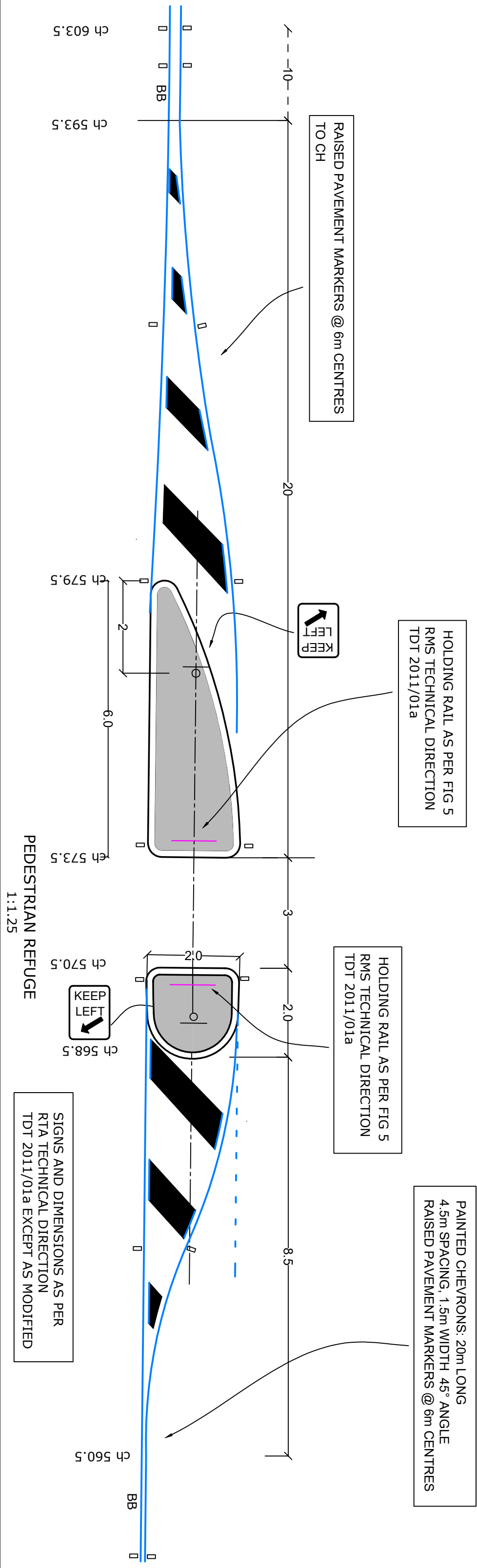
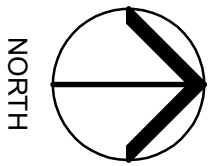

ALL WORK TO BE CARRIED OUT IN ACCORDANCE WITH
EUROBODALLA SHIRE COUNCIL DEVELOPMENT SPECIFICATIONS

No.	AMENDMENT DETAILS		REDUCTION RATIO		LINES & SIGNS	
	1	2	3	4	5	6
1	AMENDMENTS AS PER REQUEST FOR ADDITIONAL INFORMATION	26-08-2022	DATE	JANUARY 2022	126 BEACH ROAD BATEMANS BAY NSW 2536	SUBDIVISION LOT 4 DP 1271181 & LOT 619 DP 1283831
2	AMENDMENTS AS PER REQUEST FOR ADDITIONAL INFORMATION	27-01-2023	DATE	ADB	02 4472 5595	HEATH STREET & BANGALAY WAY BROULEE STAGE 5C
3	REFUGE AHEAD SIGNS ADDED	26-02-2024	DATE	Z186	COURTHOUSE ARCADE VULCAN STREET MORUYA NSW 2537	COUNCIL FILE: 929304
© CBH 2023		REPRODUCTION OF THIS PLAN BELONGS TO CONWAY BIRROWS & HANCOCK		CONWAY BIRROWS & HANCOCK		DA 0035/21
WITHOUT WRITTEN PERMISSION		REPRODUCTION OF THE PLAN IN FULL OR PART IS NOT PERMITTED		Civil Engineering Consultants		CLIENT: BROULEE CONSULTANCIES P/L
Land Development Consultants		PLAN No:		SHEET		SIZE:
3647-5C		46		50		REV
D						

DATE PLOTTED: 16 February 2024 1:37 PM BY: ARIENE CARDENO

XREFs: X-P00511-CI-CC-ROAD LAYOUT; X-P00511-CI-CC-Lot LAYOUT; X-P00511-CI-CC-VP; X-P00511-CI-CC-SURVEY; X-P00511-CI-CC-RETAINING WALL; X-P00511-CI-CC-CADASTRE SIGMAPS; X-P00511-CI-CC-LIMIT OF WORKS
CAD File: C:\2\GIS\Aria\gds\XPN00511 - 12 Long Beach Rd Long Beach_10804_Engineering\06_SWC\P00511-CI-CC-1351.dwg

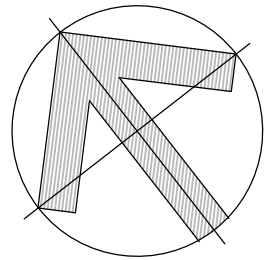
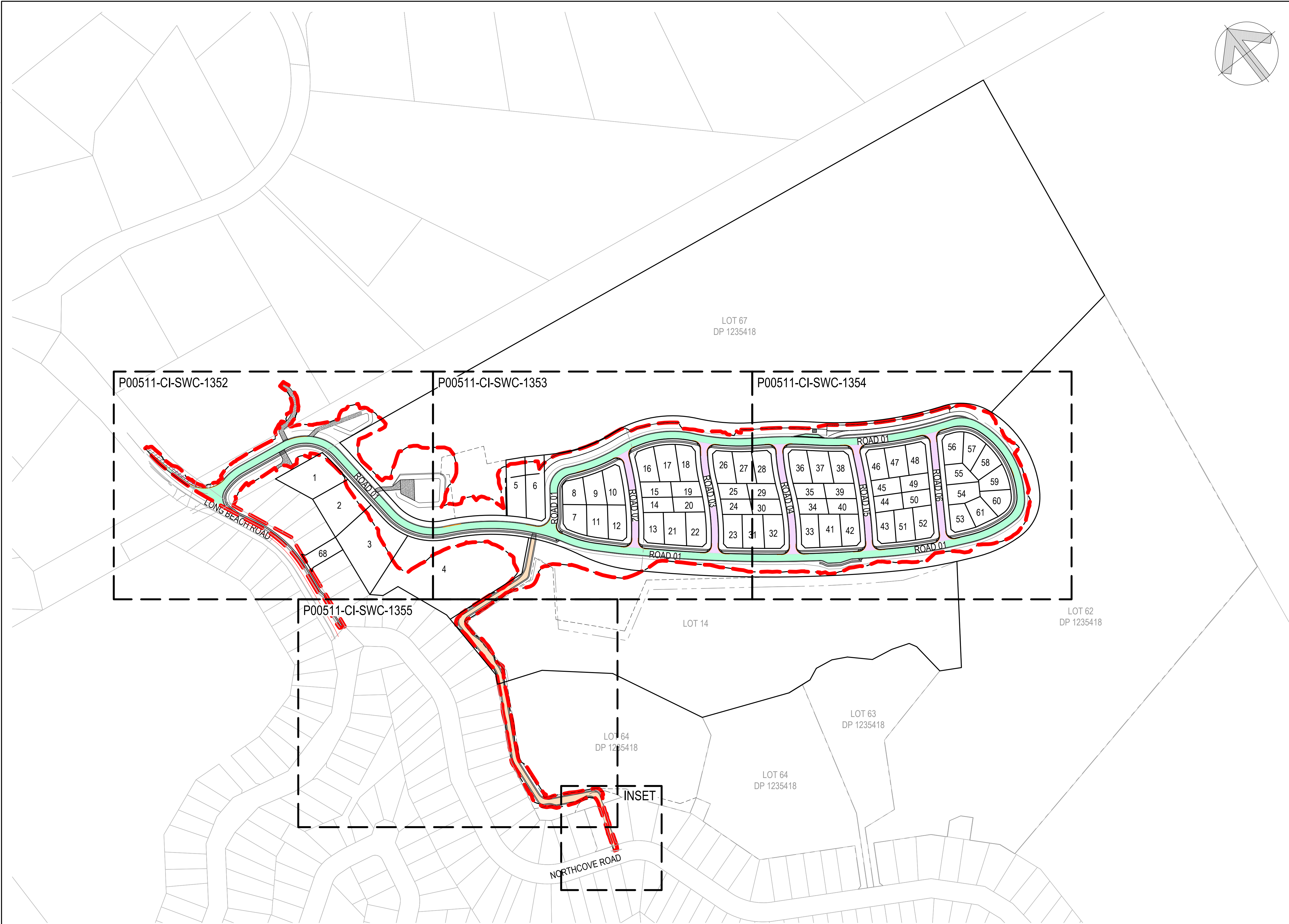

LEGEND

EXTENT OF WORKS

BK

BARRIER KERB

LBK

LAYBACK KERB AND GUTTER

NO STOPPING LINE (C3 LINE)

FOOTPATH

PAVEMENT TYPE 1 - ROAD 1

PAVEMENT TYPE 2 - ROAD 2, 3, 4, 5 & 6

PAVEMENT TYPE 3 - FIRE TRAIL

DRIVEWAY

SP

SP

STREET SIGNAGE AND POST

NOTES:

1. REFER TO DRAWING 1401 FOR PAVEMENT DETAILS.

2. REFER TO EUROBODALLA SHIRE COUNCIL DRAWING 4400-A NO. 004-A-1 FOR SIGN POST DETAIL DATED 17/03/2009.

3. REFER TO GEOTECH INVESTIGATION REPORT PREPARED BY ACT GEOTECHNICAL ENGINEERS PTY. LTD. DATED 06/10/2022.

4. SIGNS, LINES AND TRAFFIC ARE SUBJECT TO SEPARATE APPROVAL BY COUNCIL'S TRAFFIC COMMITTEE.

5. SIGNS, LINES AND TRAFFIC ARE SUBJECT TO SEPARATE APPROVAL BY COUNCIL'S TRAFFIC COMMITTEE.

FOR SWC APPROVAL
ISSUED FOR CONSTRUCTION WHEN STAMPED

Rev.	Date	Revision Description	Drawn	Design	Appd.
6	16.02.2024	COUNCIL COMMENTS ADDRESSED	AC	ZS	LR
5	25.10.2023	ISSUED FOR SWC APPROVAL	AC	MB	HY
4	01.09.2023	ISSUED FOR SWC APPROVAL	AC	MB	HY
3	30.06.2023	ISSUED FOR SWC APPROVAL	AC	MB	HY
2	08.03.2023	ISSUED FOR SWC APPROVAL	PS	YL	HY
1	29.07.2022	ISSUED FOR SWC APPROVAL	DT	RM	GdS

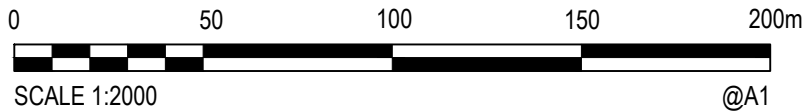

PREPARED BY:

gds

GROUP DEVELOPMENT SERVICES PTY LTD

ABN: 55 613 295 195

PO Box 498, Pennant Hills NSW 1715

Phone: +61 2 9980 1000

Email: info@gdsland.com.au

www.gdsland.com.au

ADAPTIVE

ADAPTIVE

ADAPTIVE

DO NOT SCALE

Disclaimer and Copyright

This document may only be used by GDS's Client in accordance with the terms of the retainer. GDS does not and shall not assume any responsibility or liability whatsoever to any third party arising out of any use or reliance by third party on the content of this document.

Datum

AHD

Coordinates

MGA-2020

Size

A1

Drawn	AC	Date	16.02.2024	Client	VANTAGE DEVELOPMENTS NO.1 PTY LTD
Drafting Checked	GdS	Date	16.02.2024	Project	12 LONG BEACH RD LONG BEACH
Design	AM	Date	16.02.2024	Title	PAVEMENT, SIGNAGE AND LINEMARKING OVERALL PLAN
Design Checked	GdS	Date	16.02.2024	Drawing Number	P00511-CI-SWC-1351
Approved	HY	Date	16.02.2024	Revision	6

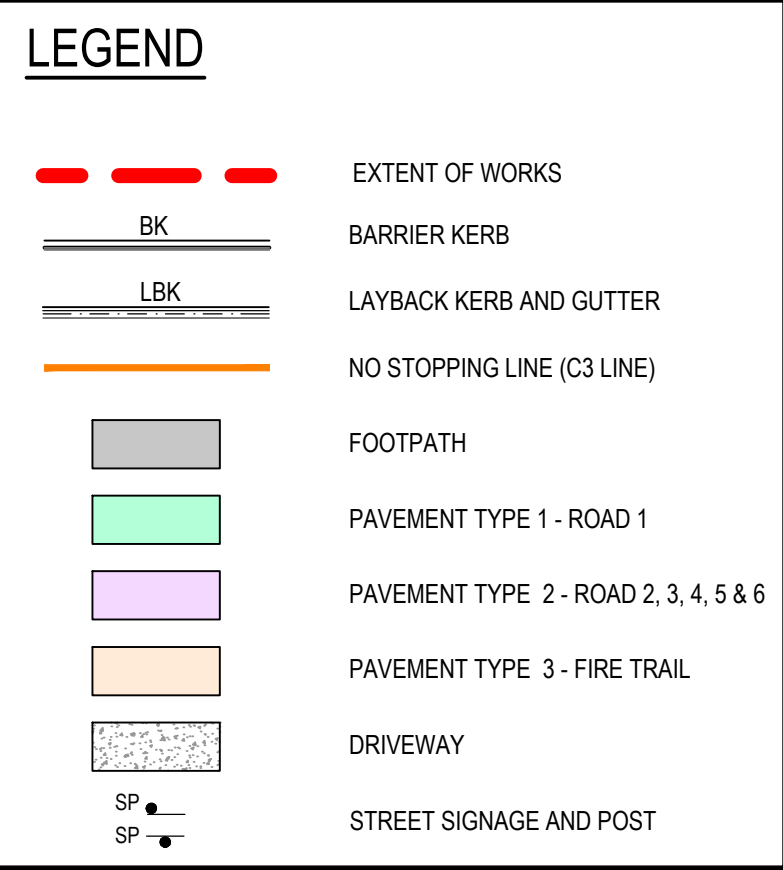

1. REFER TO DRAWING 1401 FOR PAVEMENT DETAILS.
2. REFER TO EUROBODALLA SHIRE COUNCIL DRAWING 4400-A NO. 004-A-1 FOR SIGN POST DATE DATED 17/03/2009.
3. REFER TO GEOTECH INVESTIGATION REPORT PREPARED BY ACT GEOTECHNICAL ENGINEERS PTY. LTD. DATED 06/10/2022.
4. SIGNS, LINES AND TRAFFIC ARE SUBJECT TO SEPARATE APPROVAL BY COUNCIL'S TRAFFIC COMMITTEE.
5. SIGNS, LINES AND TRAFFIC ARE SUBJECT TO SEPARATE APPROVAL BY COUNCIL'S TRAFFIC COMMITTEE.

[illegible]

PREPARED BY: **GROUP DEVELOPMENT SERVICES PTY LTD**
 ABN: 55 613 295 195
 PO Box 498, Pennant Hills
 NSW 1715
 Phone: +61 2 9980 1000
 Email: info@gdsland.com.au
www.gdsland.com.au







DO NOT SCALE

Disclaimer and Copyright

This document may only be used by GDS's Client in accordance with the terms of the retainer. GDS does not and shall not assume any responsibility or liability whatsoever to any third party arising out of any use or reliance by third party on the content of this document.

Datum
AHDCoordinates
MGA-2020

Size A

Drawn AC	Date 16.02.2024
Drafting Checked GdS	Date 16.02.2024
Design AM	Date 16.02.2024
Design Checked GdS	Date 16.02.2024
Approved HY	Date 16.02.2024

Client	VANTAGE DEVELOPMENTS NO.1 PTY LTD
--------	-----------------------------------

Project	12 LONG BEACH RD
	LONG BEACH

LONG BEACH	
Title	PAVEMENT, SIGNAGE AND LINEMARKING PLAN - SHEET 1
Revision	6

Drawing Number	P00511-CI-SWC-1352	6
----------------	--------------------	---

DATE PLOTTED: 16 February 2024 1:38 PM BY: ARLINE CARDENO

XREFs: X-P00511-CI-CC-ROAD LAYOUT; X-P00511-CI-CC-Lot LAYOUT; X-P00511-CI-CC-SURVEY; X-P00511-CI-CC-RETAINING WALL; X-P00511-CI-CC-CADASTRE SIGMAPS; X-P00511-CI-CC-LIMIT OF WORKS

CAD File: C:\125\stg\gds\SYN\P00511 - 12 Long Beach Rd Long Beach_10804_Engineering\06_SWC\P00511-CI-CC-1351.dwg

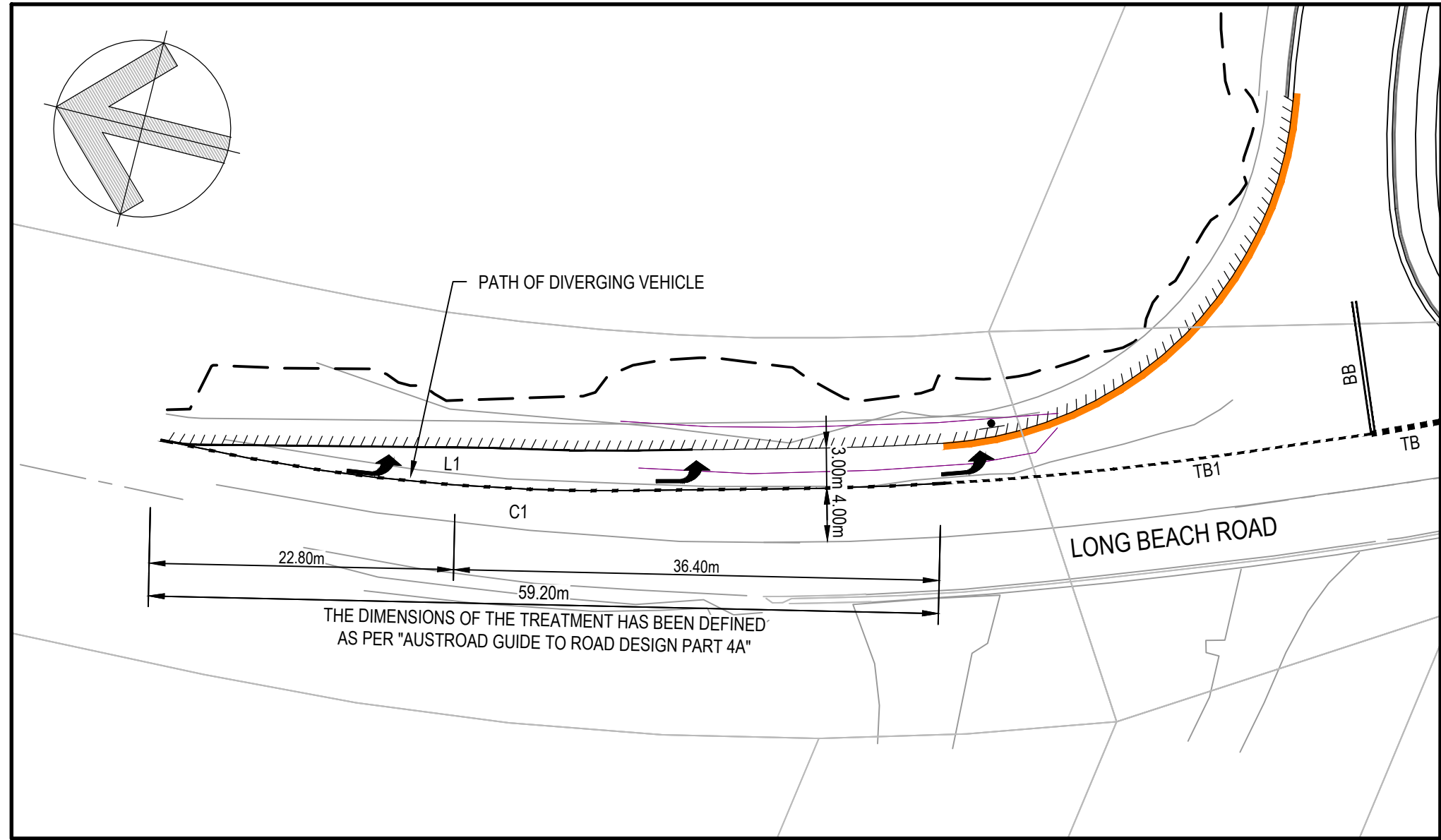

LONG BEACH RURAL AUXILIARY LEFT-TURN TREATMENT (AUL)
SCALE 1:400



LEGEND

	EXTENT OF WORKS
	BARRIER KERB
	LAYBACK KERB AND GUTTER
	NO STOPPING LINE (C3 LINE)
	FOOTPATH
	PAVEMENT TYPE 1 - ROAD 1
	PAVEMENT TYPE 2 - ROAD 2, 3, 4, 5 & 6
	PAVEMENT TYPE 3 - FIRE TRAIL
	DRIVEWAY
	STREET SIGNAGE AND POST

NOTES:

- REFER TO DRAWING 1401 FOR PAVEMENT DETAILS.
- REFER TO EUROBODALLA SHIRE COUNCIL DRAWING 4400-A NO. 004-A-1 FOR SIGN POST DETAIL DATED 17/03/2009.
- REFER TO GEOTECH INVESTIGATION REPORT PREPARED BY ACT GEOTECHNICAL ENGINEERS PTY. LTD. DATED 06/10/2022.
- SIGNS, LINES AND TRAFFIC ARE SUBJECT TO SEPARATE APPROVAL BY COUNCIL'S TRAFFIC COMMITTEE.
- SIGNS, LINES AND TRAFFIC ARE SUBJECT TO SEPARATE APPROVAL BY COUNCIL'S TRAFFIC COMMITTEE.

FOR SWC APPROVAL
ISSUED FOR CONSTRUCTION WHEN STAMPED

Rev.	Date	Revision Description	Drawn	Design	Appd.
6	16.02.2024	COUNCIL COMMENTS ADDRESSED	AC	ZS	HY
5	25.10.2023	ISSUED FOR SWC APPROVAL	AC	MB	HY
4	01.09.2023	ISSUED FOR SWC APPROVAL	AC	MB	HY
3	30.06.2023	ISSUED FOR SWC APPROVAL	AC	MB	HY
2	08.03.2023	ISSUED FOR SWC APPROVAL	PS	YL	HY
1	29.07.2022	ISSUED FOR SWC APPROVAL	DT	RM	GdS

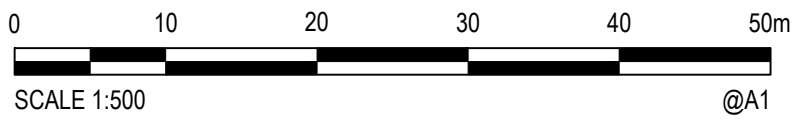

PREPARED BY:

GROUP DEVELOPMENT SERVICES PTY LTD
ABN: 55 613 295 195
PO Box 498, Pennant Hills NSW 1715
Phone: +61 2 9980 1000
Email: info@gdsland.com.au
www.gdsland.com.au

DO NOT SCALE

Disclaimer and Copyright
This document may only be used by GDS's Client in accordance with the terms of the retainer. GDS does not and shall not assume any responsibility or liability whatsoever to any third party arising out of any use or reliance by third party on the content of this document.

Datum
AHD

Coordinates
MGA-2020

Size
A1

Drawn AC	Date 16.02.2024	Client VANTAGE DEVELOPMENTS NO.1 PTY LTD
Drafting Checked GdS	Date 16.02.2024	Project 12 LONG BEACH RD LONG BEACH
Design AM	Date 16.02.2024	Title PAVEMENT, SIGNAGE AND LINEMARKING PLAN - SHEET 2
Design Checked GdS	Date 16.02.2024	Revision 6
Approved HY	Date 16.02.2024	Drawing Number P00511-CI-SWC-1353

DATE PLOTTED: 16 February 2024 1:38 PM BY: ARIENE CARDENO

XREFs: X-P00511-CI-CC-ROAD LAYOUT; X-P00511-CI-CC-Lot LAYOUT; X-P00511-CI-CC-SURVEY; X-P00511-CI-CC-RETAINING WALL; X-P00511-CI-CC-CADASTRE SIGMAPS; X-P00511-CI-CC-LIMIT OF WORKS
CAD File: C:\2\GIS\GIS\SYN\00511 - 12 Long Beach Rd Long Beach_10804_Engineering\06_SWC\P00511-CI-CC-1351.dwg



LEGEND

- EXTENT OF WORKS
- BK BARRIER KERB
- LBK LAYBACK KERB AND GUTTER
- NO STOPPING LINE (C3 LINE)
- FOOTPATH
- PAVEMENT TYPE 1 - ROAD 1
- PAVEMENT TYPE 2 - ROAD 2, 3, 4, 5 & 6
- PAVEMENT TYPE 3 - FIRE TRAIL
- DRIVEWAY
- SP STREET SIGNAGE AND POST

NOTES:

- REFER TO DRAWING 1401 FOR PAVEMENT DETAILS.
- REFER TO EUROBODALLA SHIRE COUNCIL DRAWING 4400-A NO. 004-A-1 FOR SIGN POST DETAIL DATED 17/03/2009.
- REFER TO GEOTECH INVESTIGATION REPORT PREPARED BY ACT GEOTECHNICAL ENGINEERS PTY. LTD. DATED 06/10/2022.
- SIGNS, LINES AND TRAFFIC ARE SUBJECT TO SEPARATE APPROVAL BY COUNCIL'S TRAFFIC COMMITTEE.
- SIGNS, LINES AND TRAFFIC ARE SUBJECT TO SEPARATE APPROVAL BY COUNCIL'S TRAFFIC COMMITTEE.

FOR SWC APPROVAL
ISSUED FOR CONSTRUCTION WHEN STAMPED

Rev.	Date	Revision Description	Drawn	Design	Appd.
6	16.02.2024	COUNCIL COMMENTS ADDRESSED	AC	ZS	HY
5	25.10.2023	ISSUED FOR SWC APPROVAL	AC	MB	HY
4	01.09.2023	ISSUED FOR SWC APPROVAL	AC	MB	HY
3	30.06.2023	ISSUED FOR SWC APPROVAL	AC	MB	HY
2	08.03.2023	ISSUED FOR SWC APPROVAL	PS	YL	HY
1	29.07.2022	ISSUED FOR SWC APPROVAL	DT	RM	GdS

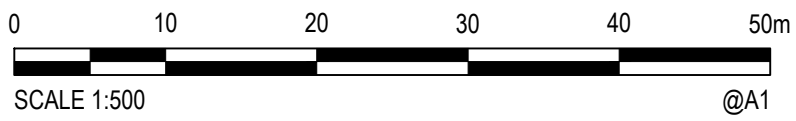

PREPARED BY:
GROUP DEVELOPMENT SERVICES PTY LTD
ABN: 55 613 295 195
PO Box 498, Pennant Hills NSW 1715
Phone: +61 2 9980 1000
Email: info@gdsland.com.au
www.gdsland.com.au

DO NOT SCALE

Disclaimer and Copyright
This document may only be used by GDS's Client in accordance with the terms of the retainer. GDS does not and shall not assume any responsibility or liability whatsoever to any third party arising out of any use or reliance by third party on the content of this document.

Datum AHD
Coordinates MGA-2020
Size A1

Drawn AC	Date 16.02.2024	Client VANTAGE DEVELOPMENTS NO.1 PTY LTD
Drafting Checked GdS	Date 16.02.2024	Project 12 LONG BEACH RD LONG BEACH
Design AM	Date 16.02.2024	Title PAVEMENT, SIGNAGE AND LINEMARKING PLAN - SHEET 3
Design Checked GdS	Date 16.02.2024	Drawing Number P00511-CI-SWC-1354
Approved HY	Date 16.02.2024	Revision 6

DATE PLOTTED: 16 February 2024 1:39 PM BY: ARIENE CARDEÑO

XREFs: X-P00511-CI-CC-ROAD LAYOUT; X-P00511-CI-CC-LOT LAYOUT; X-P00511-CI-CC-VP; X-P00511-CI-CC-SURVEY; X-P00511-CI-CC-CADASTRE SIXMAPS; X-P00511-CI-CC-LIMIT OF WORKS
CAD File: C:\2\GIS\staging\SYNP00511 - 12 Long Beach Rd Long Beach_10804_Engineering\06_SWC\P00511-CI-CC-1351.dwg



LEGEND

BK

LBK

SP

SP

EXTENT OF WORKS

BARRIER KERB

LAYBACK KERB AND GUTTER

NO STOPPING LINE (C3 LINE)

FOOTPATH

PAVEMENT TYPE 1 - ROAD 1

PAVEMENT TYPE 2 - ROAD 2, 3, 4, 5 & 6

PAVEMENT TYPE 3 - FIRE TRAIL

DRIVEWAY

STREET SIGNAGE AND POST

NOTES:

1. REFER TO DRAWING 1401 FOR PAVEMENT DETAILS.

2. REFER TO EUROBODALLA SHIRE COUNCIL DRAWING 4400-A NO. 004-A-1 FOR SIGN POST DETAIL DATED 17/03/2009.

3. REFER TO GEOTECH INVESTIGATION REPORT PREPARED BY ACT GEOTECHNICAL ENGINEERS PTY. LTD. DATED 06/10/2022.

4. SIGNS, LINES AND TRAFFIC ARE SUBJECT TO SEPARATE APPROVAL BY COUNCIL'S TRAFFIC COMMITTEE.

5. SIGNS, LINES AND TRAFFIC ARE SUBJECT TO SEPARATE APPROVAL BY COUNCIL'S TRAFFIC COMMITTEE.

INSET

LOT 64
DP 1235418

FOR SWC APPROVAL
ISSUED FOR CONSTRUCTION WHEN STAMPED

3	16.02.2024	COUNCIL COMMENTS ADDRESSED	AC	AM	LR
2	25.10.2023	ISSUED FOR SWC APPROVAL	AC	MB	HY
1	01.09.2023	ISSUED FOR SWC APPROVAL	AC	MB	HY
Rev.	Date	Revision Description	Drawn	Design	Appd.

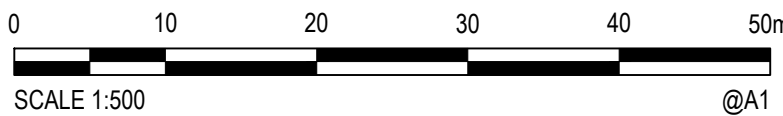

PREPARED BY:

GROUP DEVELOPMENT
SERVICES PTY LTD

ABN: 55 613 295 195
PO Box 498, Pennant Hills
NSW 1715
Phone: +61 2 9980 1000
Email: info@gdsland.com.au
www.gdsland.com.au

DO NOT SCALE

Disclaimer and Copyright

This document may only be used by GDS's Client in accordance with the terms of the retainer. GDS does not and shall not assume any responsibility or liability whatsoever to any third party arising out of any use or reliance by third party on the content of this document.

Datum
AHD



Coordinates
MGA-2020

Size
A1

Drawn AC	Date 16.02.2024	Client VANTAGE DEVELOPMENTS NO.1 PTY LTD
Drafting Checked GdS	Date 16.02.2024	Project 12 LONG BEACH RD LONG BEACH
Design AM	Date 16.02.2024	Title PAVEMENT, SIGNAGE AND LINEMARKING PLAN - SHEET 4
Design Checked GdS	Date 16.02.2024	Revision 3
Approved HY	Date 16.02.2024	Drawing Number P00511-CI-SWC-1355



LEGEND

  EXTENT OF WORKS

SINGLE UNIT TRUCK/BUS (12.5m)

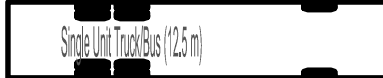

PLAN VIEW

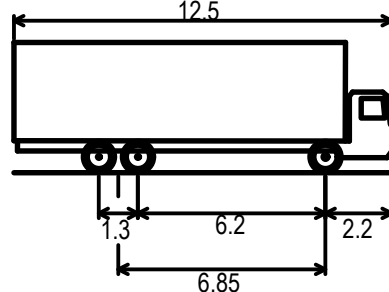

ELEVATION

OVERALL LENGTH	12.500m
OVERALL WIDTH	2.500m
OVERALL BODY HEIGHT	4.300m
MIN BODY GROUND CLEARANCE	0.490m
TRACK WIDTH	2.500m
LOCK-TO-LOCK TIME	6.00s
CURB TO CURB TURNING RADIUS	12.500m

FOR SWC APPROVAL
ISSUED FOR CONSTRUCTION WHEN STAMPED

1	16.02.2024	ISSUED FOR SWC APPROVAL		AC	ZS
Rev.	Date	Revision Description	Drawn	Design	Appd.



PREPARED BY: **GROUP DEVELOPMENT SERVICES PTY LTD**
 ABN: 55 613 295 195
 PO Box 438, Pennant Hills
 NSW 1715
 Phone: +61 2 9980 1000
 Email: info@gdsland.com.au
www.gdsland.com.au







DO NOT SCALE			Drawn AC	Date 16.02.2024	Client VANTAGE DEVELOPMENTS NO.1 PTY LTD
<div>Disclaimer and Copyright</div> <div>This document may only be used by GDS's Client in accordance with the terms of the retainer. GDS does not and shall not assume any responsibility or liability whatsoever to any third party arising out of any use or reliance by third party on the content of this document.</div>			Drafting Checked GdS	Date 16.02.2024	Project 12 LONG BEACH RD LONG BEACH Title TURNING PATH PLAN SHEET 5 Revision <div>1</div>
			Design ZS	Date 16.02.2024	
			Design Checked GdS	Date 16.02.2024	
			Datum AHD	Coordinates MGA-2020	

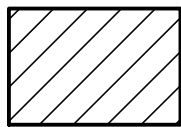
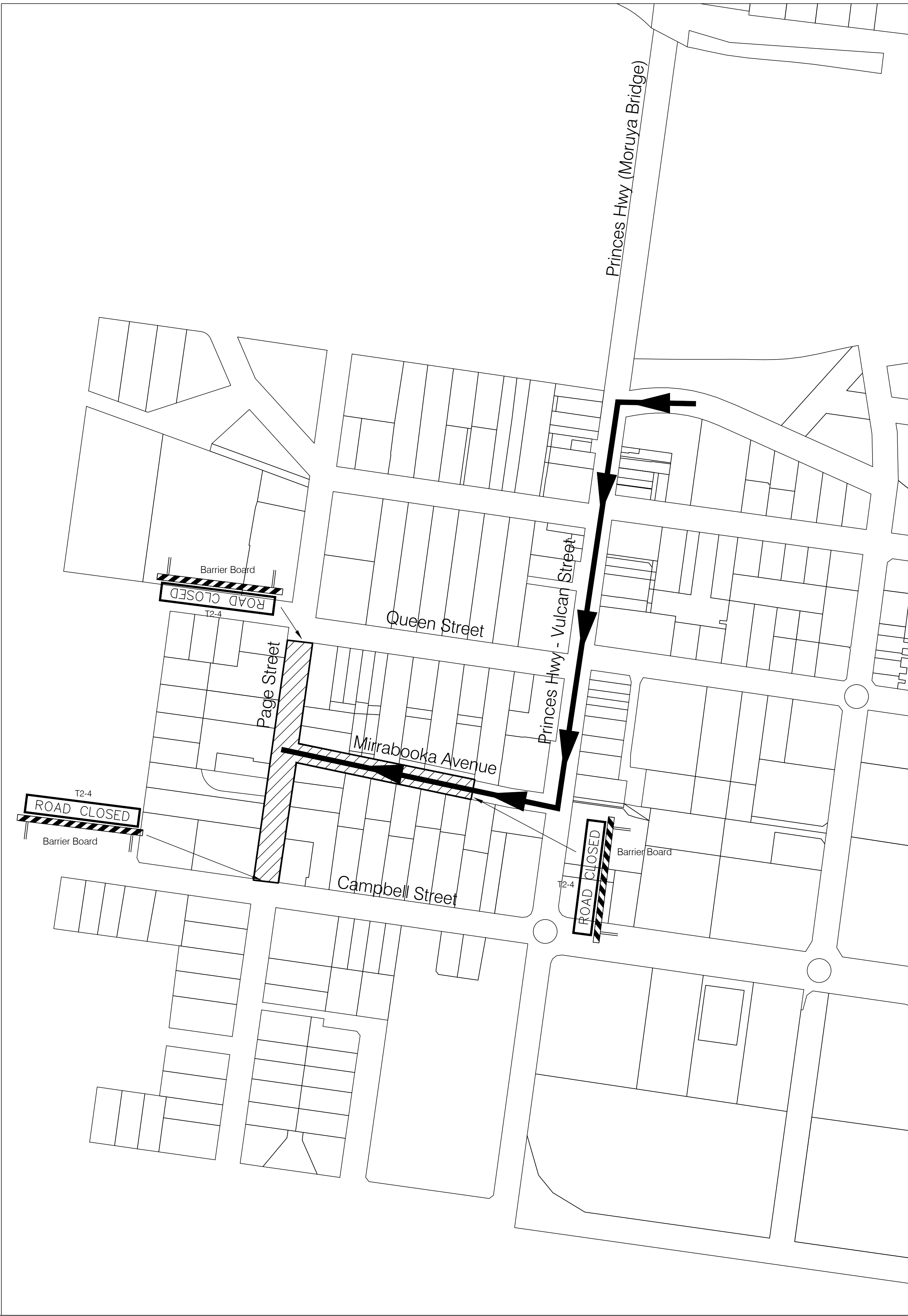

Indicates the roadway area that will remain closed to traffic for the duration of the event

Notes

1. This TCP has been developed in accordance with the RMS Manual "Traffic Control at Worksites" using standard TCP's 47 and 54 as a guide.
2. Speed Zone = 50km/h
3. Dm = 50 metres
4. AADT > 6000
5. This event is scheduled for 25 April each year.
6. Signs and barriers to be installed at approximately 8am to allow event set-up procedures to take place.
7. The march is to be conducted under a police escort whilst it moves along Shore Street, Vulcan Street and the eastern end of Mirrabooka Avenue.
8. The march is due to commence at 11.00 am and conclude at 11.20 am – all signs are to be removed and affected streets re-opened to traffic only when the event organisers have deemed it safe to do so which is expected to be approx. 12pm

TCP Prepared by Kate McDougall Traffic Officer - Eurobodalla Shire Council
Work Health & Safety Traffic and Control Work issued 02/08/2019 Card No. TCT0039306

Traffic Control is to be undertaken by suitably qualified personnel

Notes:

- 1 This TCP has been developed in accordance with the RMS manual "Traffic Control a Worksites" using standard TCP's 47 and 54 as a guide
- 2 Speed zone = 50km/h
- 3 Dm = 50 metres
- 4 AADT > 6000
- 5 This event is scheduled for 25 April each year.
- 6 Signs and Barriers to be installed at approximately 8am to allow event set-up procedures to take place
- 7 The march is to be conducted under police escort whilst it moves along Flora Crescent, Orient St (south of Beach Road) and across Beach Road
- 8 The signs and barriers located at the intersection of Orient Street and Beach Road (marked as 'A' below); and at the intersection of North St and Perry St (Marked 'B' below) are to be removed when the march moves past the North Street and Orient Street intersection.
- 9 TCP prepared by Kate McDougall Traffic Officer - Work Health & Safety Traffic Control Work issued 02/08/2019. Card TCT0039306
- 10 Traffic control is to be undertaken by suitably qualified personnel

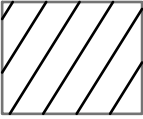

Indicates the roadway area that will remain closed to traffic for the duration of the event

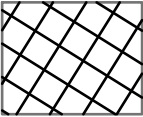

Indicates the roadway area that will be closed to traffic until the march moves into Clyde Street

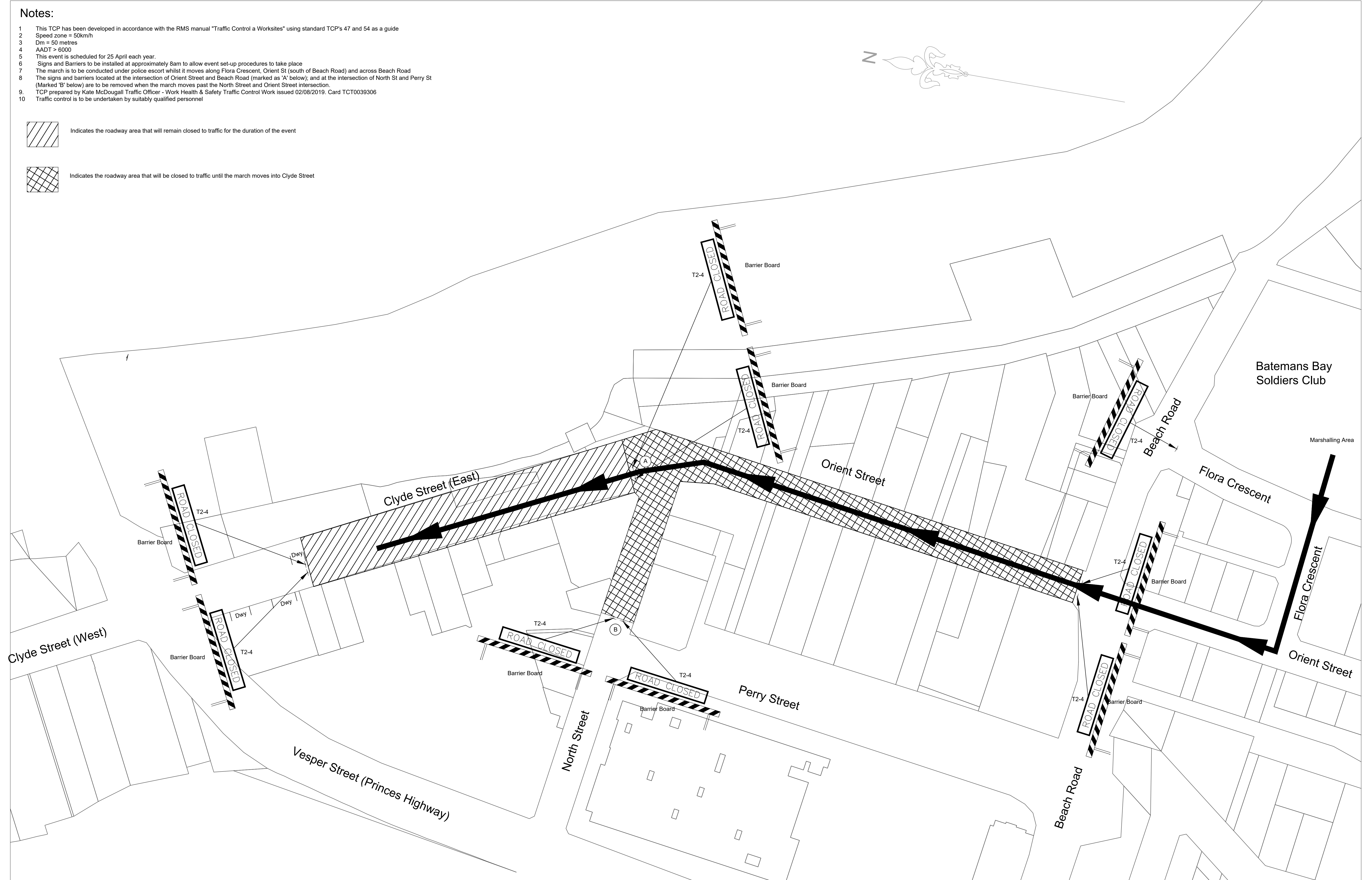

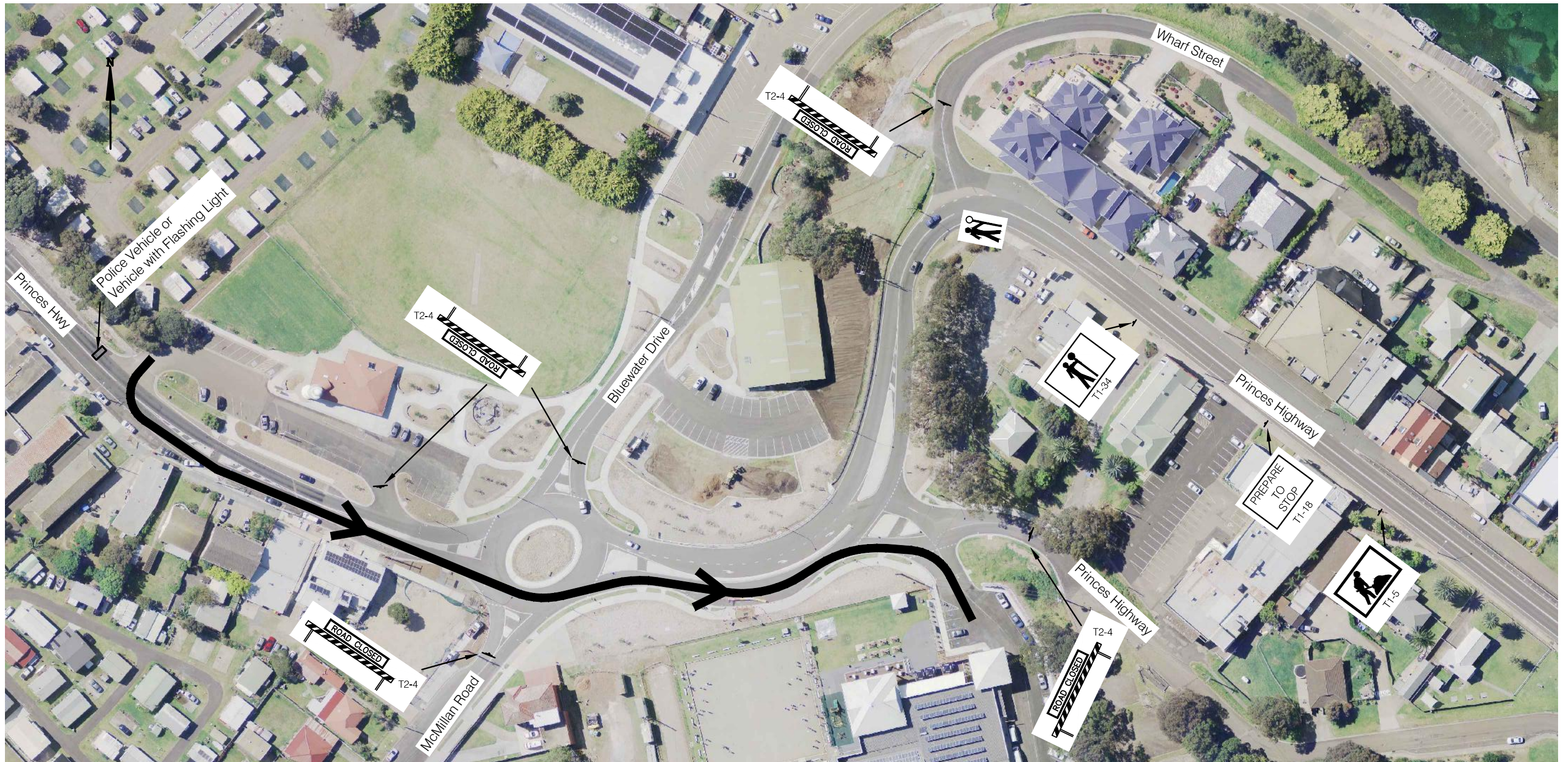

Notes:

1. This TCP has been developed in accordance with the RTA Manual "Traffic Control at Worksites" using standard TCP 54 as a guide.
2. Speed Zone = 50km/h Dm = 50m AADT Less than 6000
3. This event is scheduled for 25 April each year
4. Signs and barriers to be installed at approximately 8am to allow event set-up procedures to take place.
5. The march is to be conducted under a police escort whilst it moves along the Princes Highway and onto Bowen Street. The southbound Highway Traffic is to be controlled by the police escort.
6. A RMS Road Occupancy Licence is required and the conditions of that licence are to be implemented.
7. The march is due to commence at 10.45am and conclude at 11.15am - all signs are to be removed and affected streets re-opened to traffic only when the event organisers have deemed it safe to do so which is expected at approximately 12pm

TCP Prepared by: Kate McDougall Traffic Officer - Eurobodalla Shire Council
Work Health & Safety Traffic Control Work issued 02/08/2019 Card No. TCT0039306

Traffic Control is to be undertaken by suitably qualified personnel

File No. (s) E14.8008	Warrant # NA	Reduction Ratio @ A3 Not to Scale	Approved On Behalf Of EUROBODALLA SHIRE COUNCIL	eurobodalla shire council		Project No.
Cad Ref. 5156-P-00.dwg	Traffic Officer D Hunter	Amendment No & Details Date	Approved on original by G Miller Date 12/03/2015	Narooma Princes Highway Narooma Anzac Day Parade Traffic Control Plan		5156
Job Number xxx	LTC item # NA	A - change march time & add street names 15/04/15	Divisional Manager, Technical Services	Traffic Section		Set P
Checked xxx	Drawn D Hunter					Sheet 1
	Designed D Hunter					



ANZAC DAY
Left We Forget

Implemented By:

Name:

Signature:

**SITE SPECIFIC DOES NOT
ACCEPT LIABILITY FOR
IMPLEMENTATION OF THIS TGS
IF NOT DIRECTLY INVOLVED IN
ITS IMPLEMENT.**

Amendments

All amendments to this TGS must be clearly Documented on this plan. Amendments can only be made by Coordinator - Traffic Services holding a red, orange or PWZTMP card in consultation with the relevant project works supervisor.

Name _____

PWZTMP Number _____

Exp Date _____

Date _____ Sign _____

Reason for modification _____

Client: **Nelligen Ex-Servicemen & Women's Association**

Location: **Braidwood St**

Date: **25/04/2023**

Scope: **ANZAC Day Ceremony**

TGS Number-ANZAC-1
EXPIRY DATE: 12/12/23

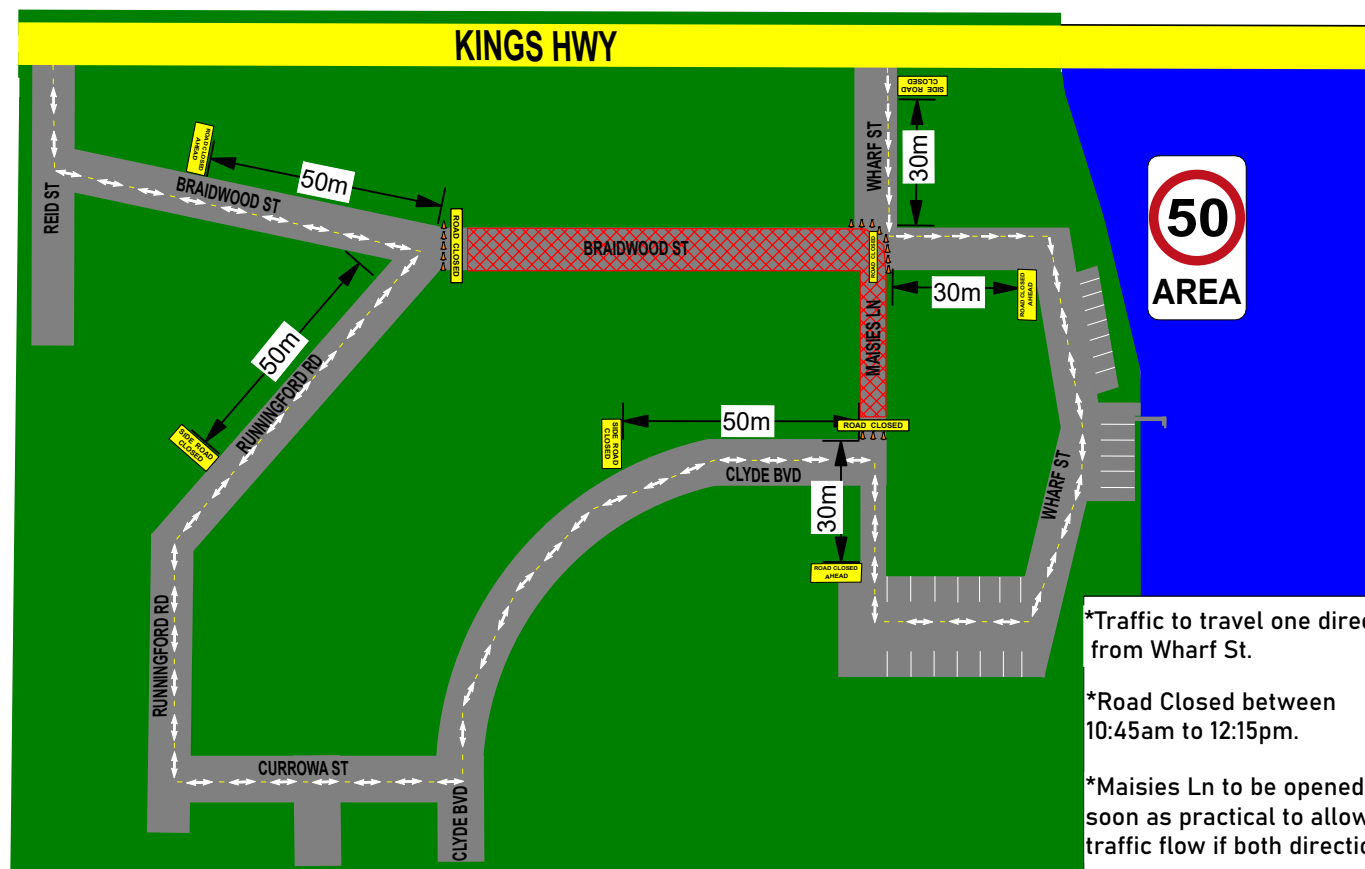

*Traffic to travel one direction from Wharf St.

*Road Closed between 10:45am to 12:15pm.

*Maisies Ln to be opened as soon as practical to allow traffic flow in both directions.

SITE SPECIFIC
TRAFFIC MANAGEMENT & PLANNING

0421 717 269

TGS NOT TO SCALE

Notes:

*Local constraints may not allow signage and devices to be placed in accordance with this TGS. Signs and devices are to be positioned in accordance with the tolerances shown in Section 7.10.3 of the TCAWS Version 6.0 2020.

*This TGS is suitable for short term works.

*This is a site specific designed TGS.

*Workers on foot must maintain 1.5M from live traffic unless a risk assessment has been conducted.

*Ensure all approval requirements have been met prior to setup.

*Cover all conflicting signage where required.

*This site MUST comply with the TCAWS Version 6.0 2020 and AS 1742.3 (MUTCD) 2009

*B Size signage must be used for all permanent sites & 85km+ roads

LEDGEND

CONES =

STAGING AREA =

ROAD CLOSED =

ONE WAY =

BOTH WAYS =

PREPARED BY: **Paul Riddell**
CERT NO: **TCT0057378**
signature:

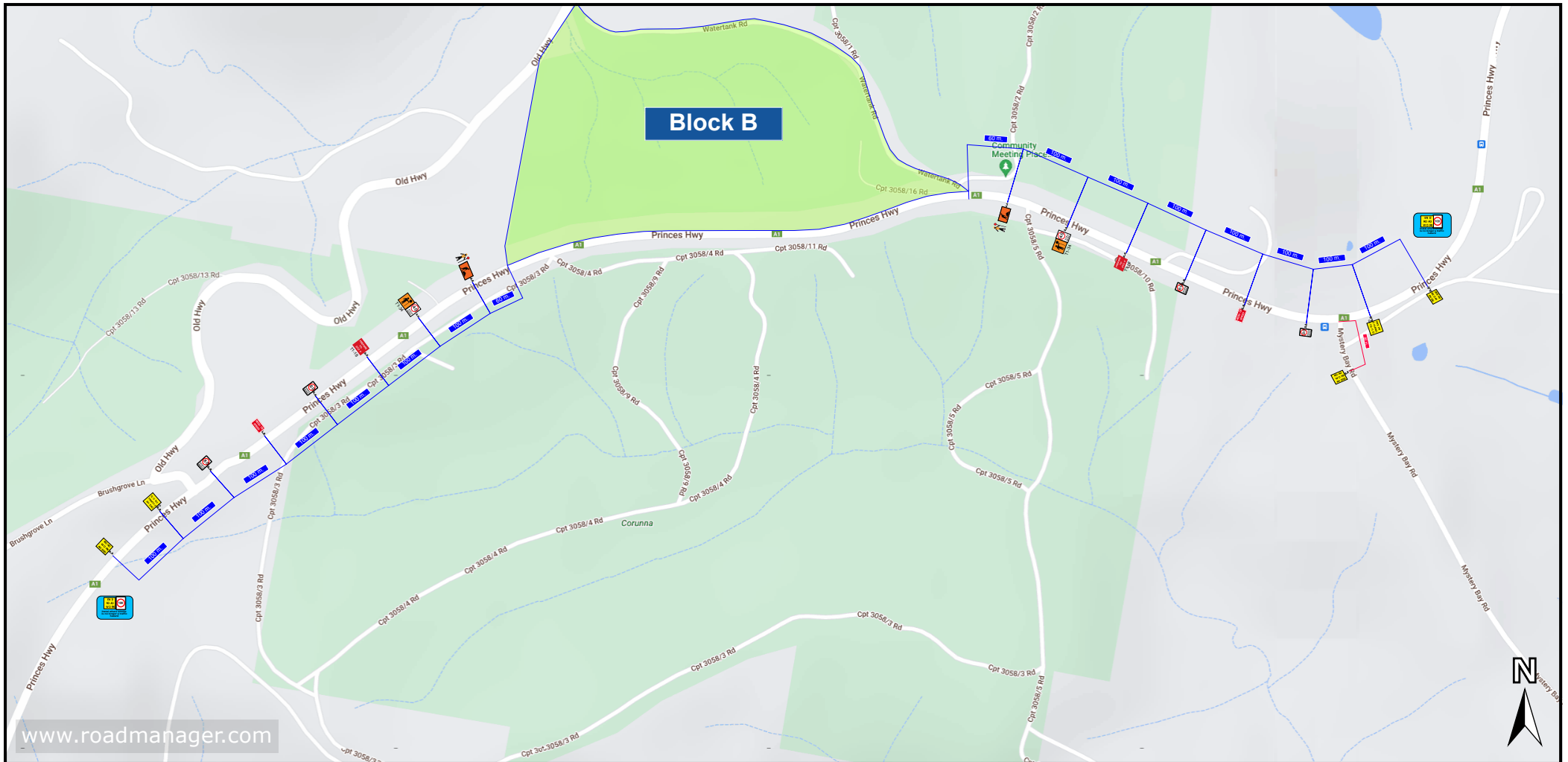

Plan #: TGS-102-07		Location: Corruna State Forest Hazard Reduction - Block B, Stop / Slow		Title: 102 - Forestry Traffic Control	
Notes: a) Prepared with reference to "Traffic Control at Work Sites" Version 6, AS 1742.3, and AustRoads AGTMM Part3 b) Prohibit vehicles from parking on the road shoulder on the approach side of the work area. c) T1-34 and T1-18 must be covered or removed when traffic controllers are absent. d) Remove cones / bollards outside of work activity. e) Notify local residents of times of roadworks and conditions. f) Traffic controllers to hold traffic in both lanes when obstructed by plant and equipment. g) Cover existing traffic control signs that contradict this TGS. h) All signs are to be minimum size 'a'. i) Maintain 3.0m min. through traffic lanes at all times. j) Provide reflective traffic bollards/cones at max. 5 meter spacings.					
On-Site Contact:					
Site Induction:		Date Drawn: 2024-01-10T00:00:00			
License #: TCT 0018 638		Drawn By: Dave Barnes			
Date and Time of Project: Start: 9/01/2024 at 8:30 AM - End: 9/01/2025 at 4:30 PM					
Posted Speed: 100km/h	Reduced Speed: 40km/h	Revision:	Signature: 		

0 50 100 150 200m
Scale 1:10132



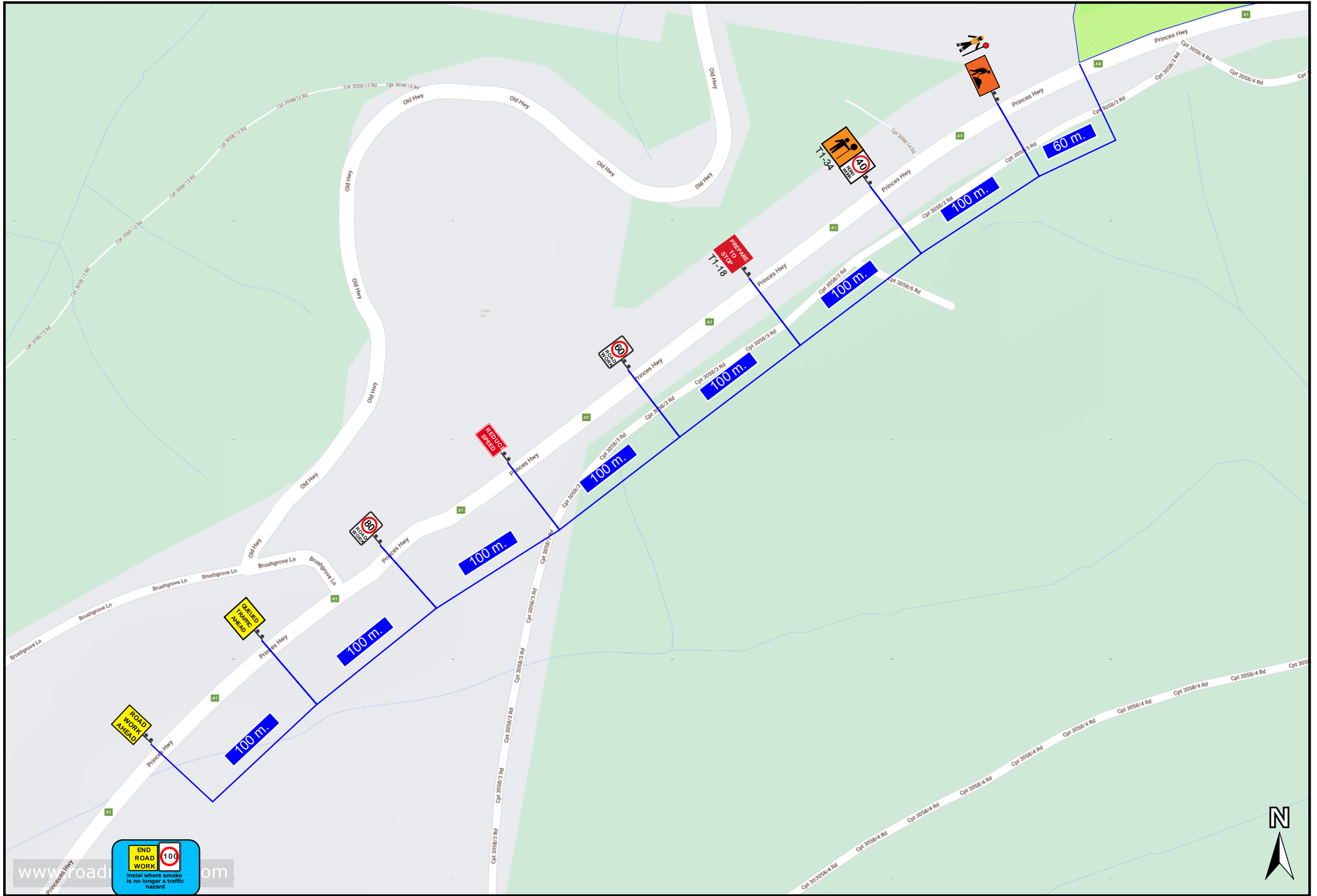

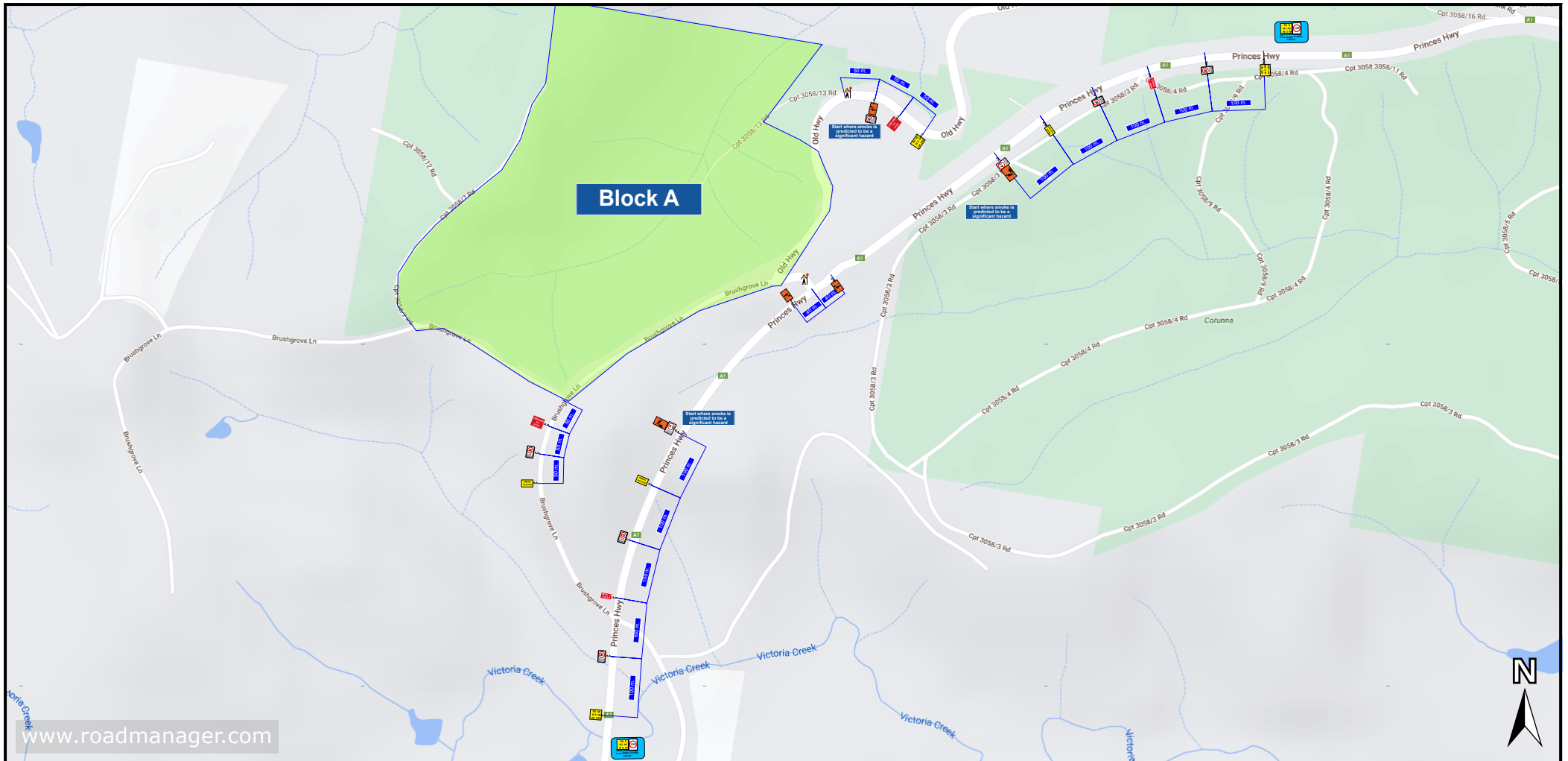

Plan #: TGS-102-08	Location: Corunna State Forest Hazard Reduction - Block A, Speed Reduction	Title: 102 - Forestry Traffic Control
------------------------------	--	---

Notes: a) Prepared with reference to "Traffic Control at Work Sites" Version 6, AS 1742.3, and AustRoads AGTMM Part3 b) Prohibit vehicles from parking on the road shoulder on the approach side of the work area. c) T1-34 and T1-18 must be covered or removed when traffic controllers are absent. d) Remove cones / bollards outside of work activity. e) Notify local residents of times of roadworks and conditions. f) Traffic controllers to hold traffic in both lanes when obstructed by plant and equipment. g) Cover existing traffic control signs that contradict this TGS. h) All signs are to be minimum size 'a'. i) Maintain 3.0m min. through traffic lanes at all times. j) Provide reflective traffic bollards/cones at max. 5 meter spacings.				On-Site Contact:		<div><div><div></div><div></div><div></div><div></div><div></div></div><div>0100200300400m</div><div>Scale 1:11062</div></div> <div><div><div><div>John</div><div>MICHELIN</div><div>& SON</div></div><div>EARTHMOVING CIVIL CONSTRUCTION</div></div><div><div><div>NEW SOUTH WALES</div><div>WORK HEALTH & SAFETY</div><div>TRAFFIC CONTROL WORK</div></div><div><div>David BARNES</div><div>TCT0181838</div><div>0713 2515</div><div>0713 2515</div><div>Safe Work NSW</div></div></div></div>	
Posted Speed: 100km/h		Reduced Speed: 40km/h		Site Induction:			Date Drawn: 2024-01-10T00:00:00
Revision: Revision 2		Signature: 		License #: TCT 0018 638			Drawn By: Dave Barnes
Date and Time of Project: Start: 9/01/2024 at 8:30 AM - End: 9/01/2025 at 4:30 PM							

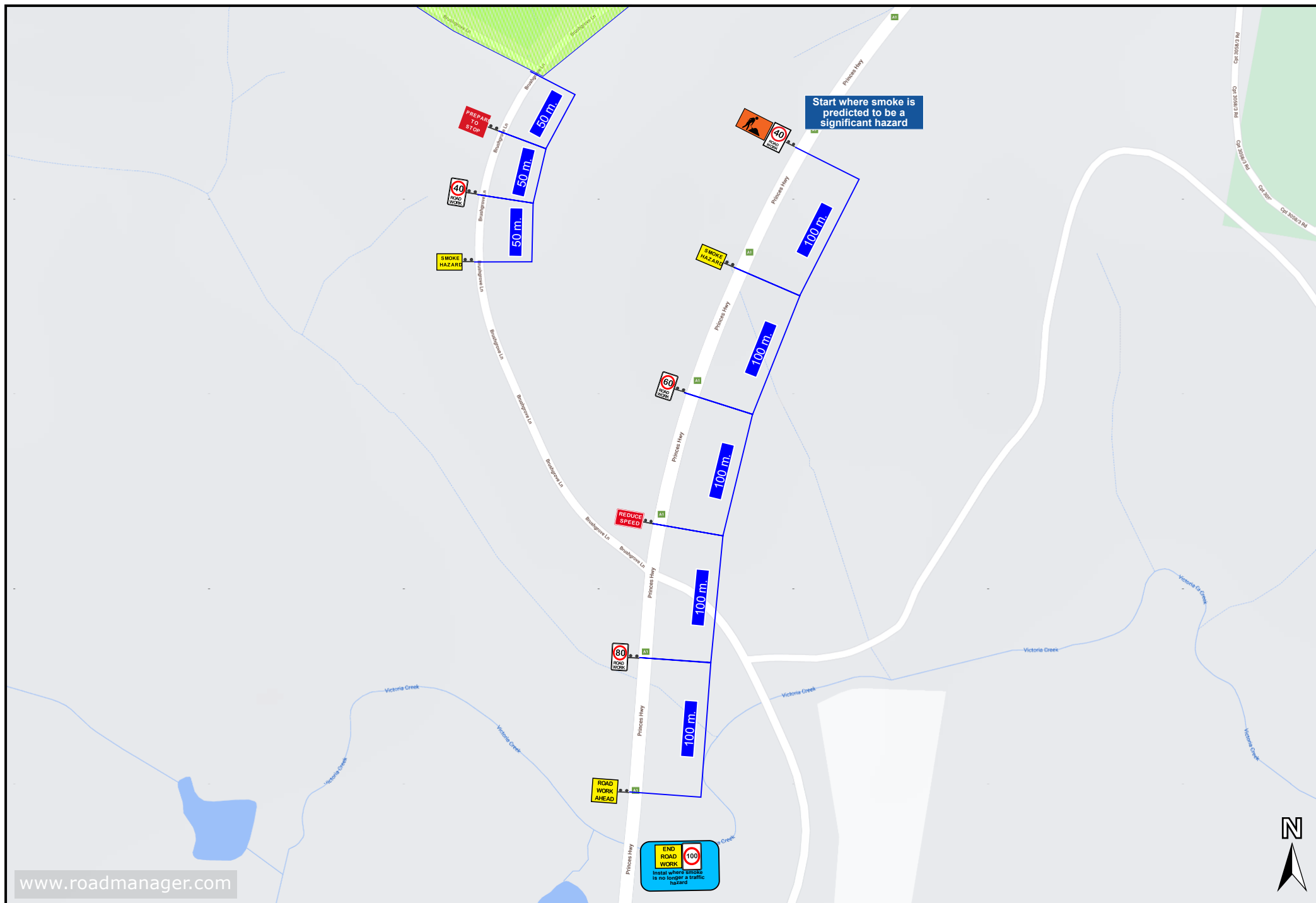

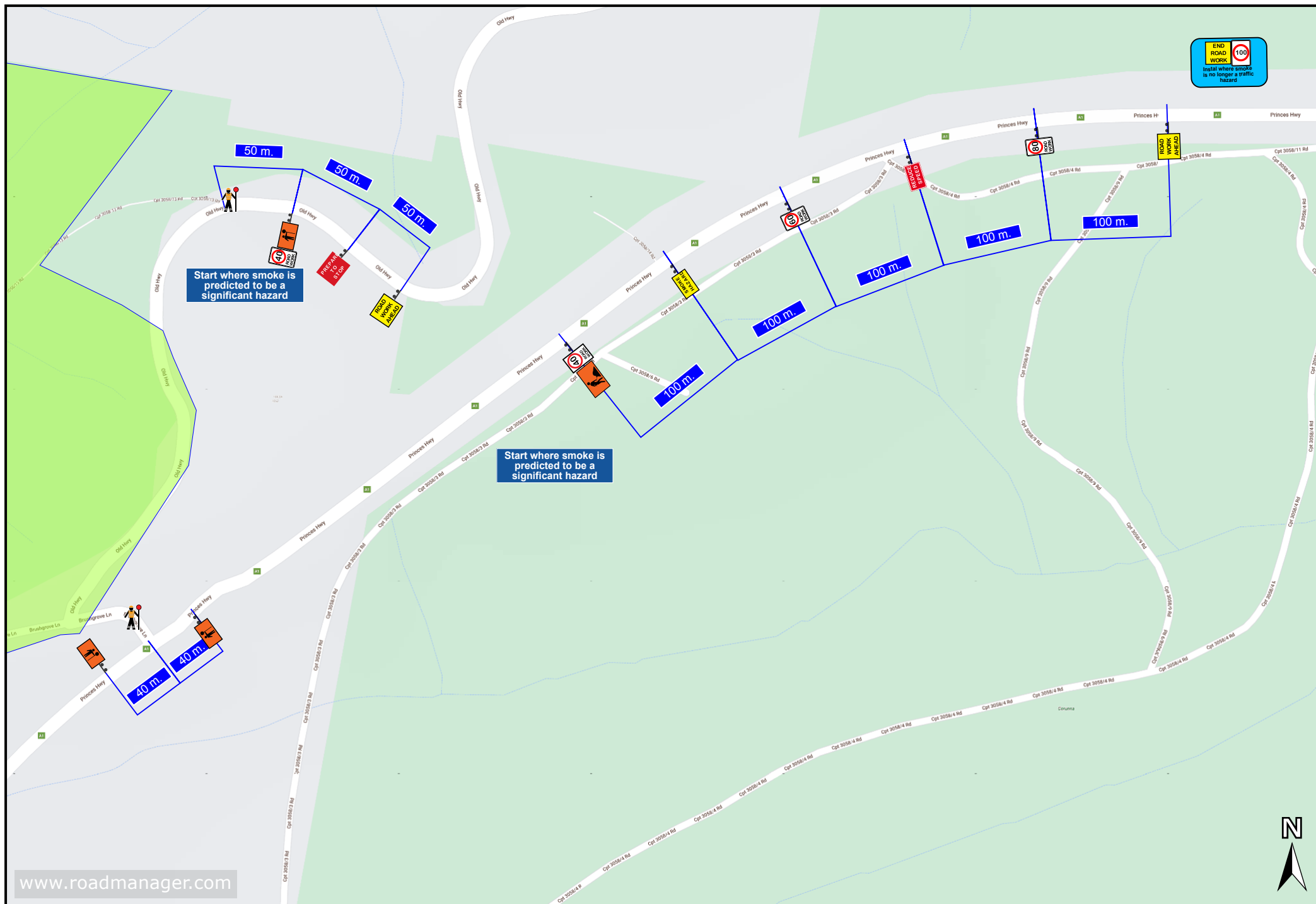

FOX SUPERFLOW

Traffic Guidance Scheme

TGS-FSF-2024

**Saturday 9th & Sunday 10th
MARCH 2024**

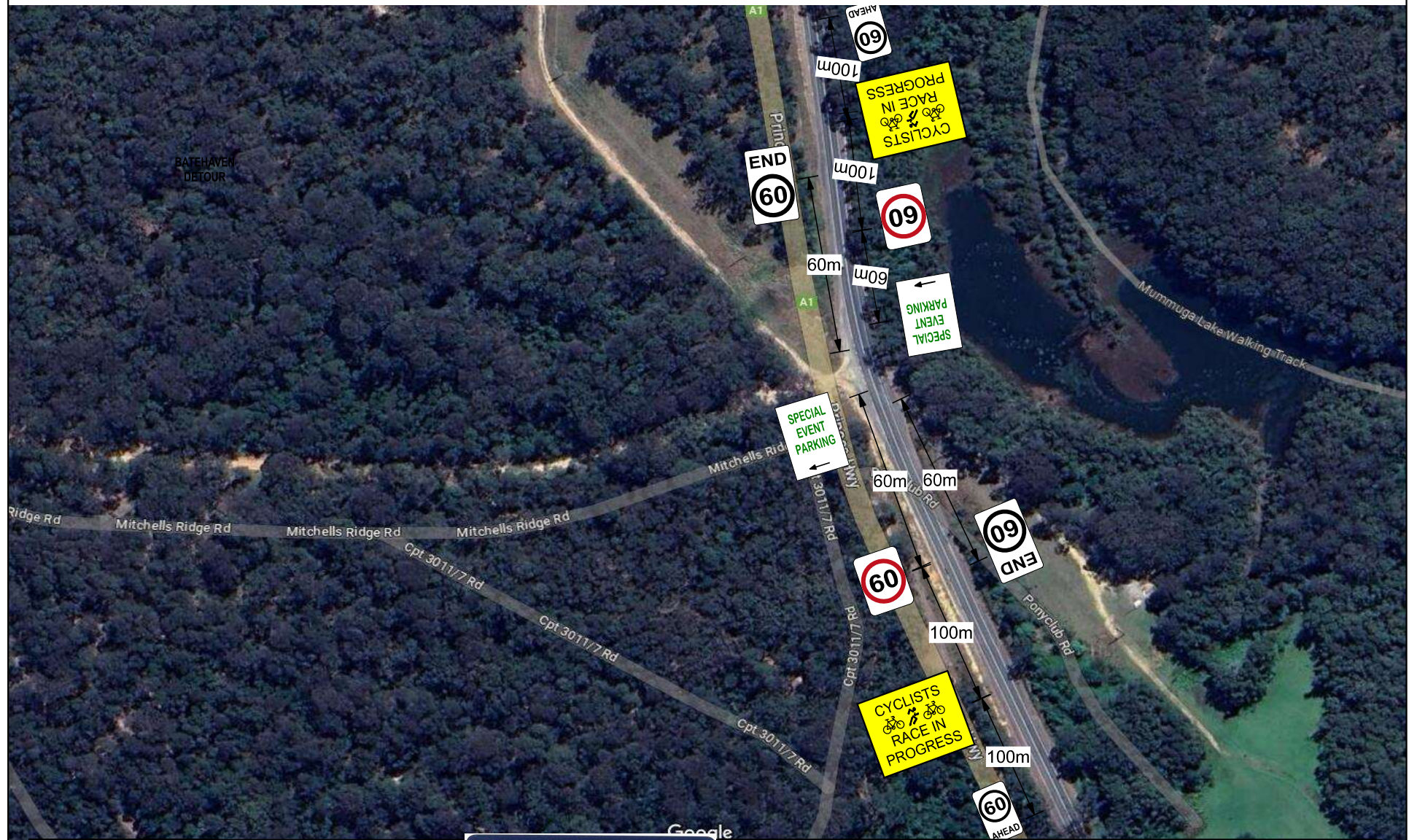

ROCKY TRAIL
ENTERTAINMENT.

LEGEND

- Accredited Traffic Controller
- Advisory Marshal
- Cones
- Water Fills
- Metal Crowd Barriers
- Vehicle Movement
- Barrier Boards
- Signage
- Swim to Transition
- Cyclist Movement
- Runner Movement

SafeWork NSW WORK HEALTH & SAFETY
TRAFFIC CONTROL WORK

Sarah HALLAM

Card No: TCT0066734 D.O.B: 16/06/1987

Date of Issue: 19/05/2017

Type of traffic control work: PWZ IMP TCR

NEW SOUTH WALES

Date: 9 & 10 MAR 24 **Author:** Sarah Hallam **TMP No:** Fox Superflow
Road Type: 2L 2W **Road Speed:** 100 **TGS No:** TGS-FSF-2024 Plan 1

Comments:
 To be in place for the duration of the event for participants to enter for parking
 Saturday 7.30am - 4pm
 Sunday 7.30am - 345pm

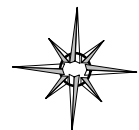

TRAFFIC MANAGEMENT AND CONTROL PLAN
RYDA EVENT
DONNELLYS DRIVE, NORTH MORUYA

Date: Wednesday 10 April and Thursday 11 April 2024
Time of event: 9.30am to 2.30pm daily
Road closure times: 9.30am to 2.00pm daily

The road requires closure from the intersection at the speedways entrance to the northern boundary of the racecourse, approximately 466m of road.

Each end of the closure will be controlled by authorised traffic controllers who will communicate via two-way radio. Devices used for the closure are barrier boards and T2-4 'ROAD CLOSED' signages.

Residents that may be affected by this closure are those residing in the cul-de-sac end of Donnellys Drive. Notification via letterbox drop and a public notice in the local paper will be conducted 10 days prior to the event.

The reason for the road closure is to allow motor vehicle braking/stopping distance demonstrations to be carried out. Students will view the demonstration behind barrier boards approx. 20m from the roadway. The demonstrations will be carried out 6 times a day for up to 30 minutes each.

This type of road closure has been implemented successfully in previous years for RYDA events.

Below is a map detailing the traffic control.

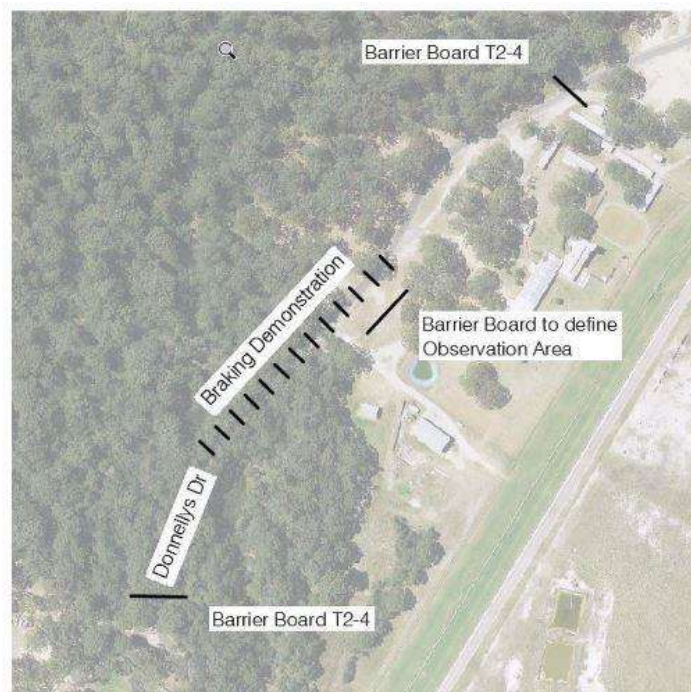

RMS Qualifications: Prepare Work Zone Traffic Management Plan – Card No 0052111907

Kate McDougall

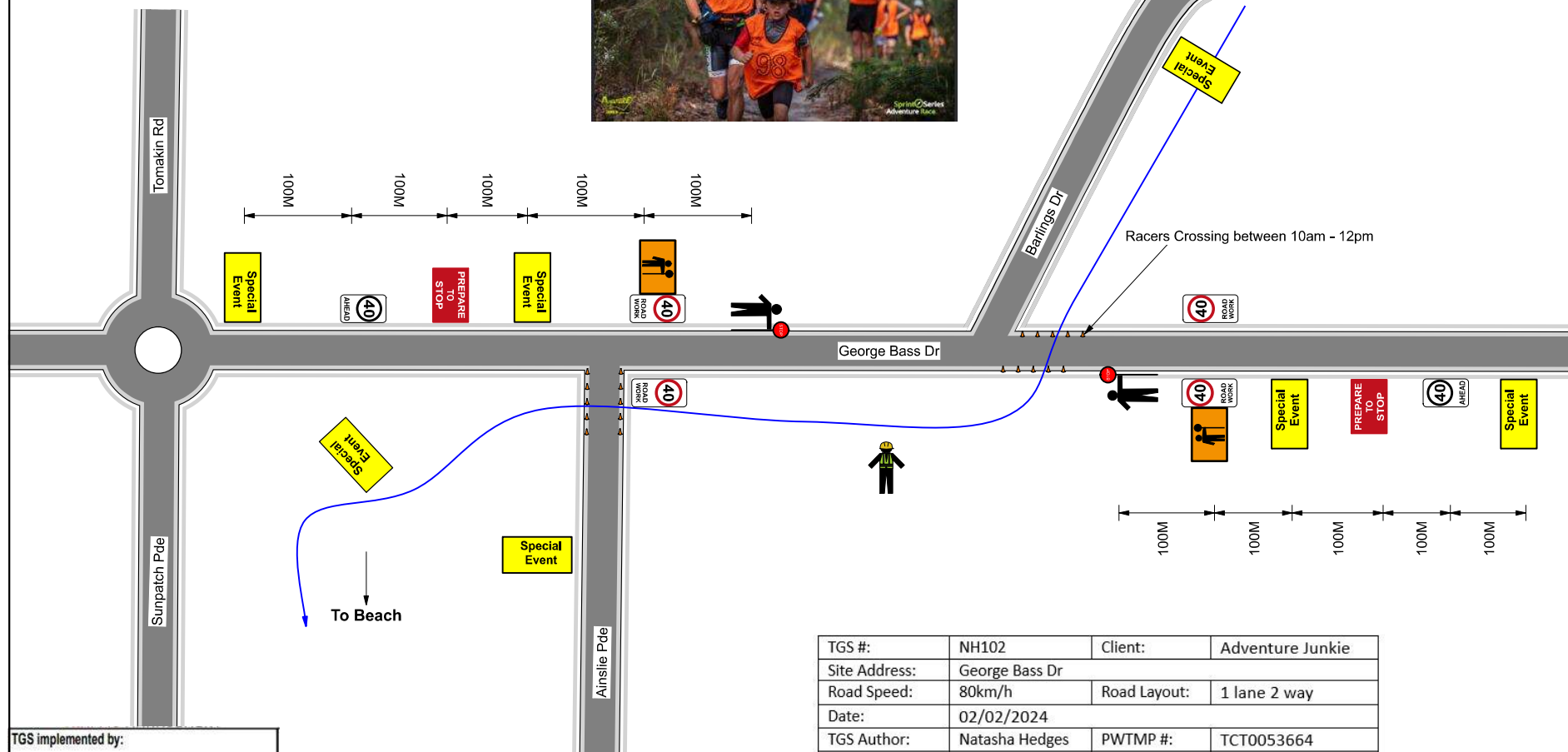

TGS implemented by:

Print: Sign:

Certificate No:

Date: / /

Time: : :

TCP Modified Yes/No..... Notes attached Yes/No.....



TGS #:	NH102	Client:	Adventure Junkie
Site Address:	George Bass Dr		
Road Speed:	80km/h	Road Layout:	1 lane 2 way
Date:	02/02/2024		
TGS Author:	Natasha Hedges	PWTMP #:	TCT0053664
TGS Approver:	Troy Epe	PWTMP #:	TCT0074656
TGS Author Sign:		TGS Approver Sign:	

Comments: The Author has drawn this TGS based on the information provided by the Client. Prior to Implementation of TGS a Safe Work Method Statement must be prepared in consultation with the personnel carrying out the work. Person(s) implementing this TGS must hold current Implement Traffic Management Plans - RIWHIS3032D training. Modifications to this TGS must comply with the requirements from the Austroads Section 3 - static worksites manual & RMS Traffic Control at Work Sites Manual Version 6 & AS 1742.3 - 2009 Traffic Control for Works on Roads.

This TGS has been prepared in accordance with the AS 1742.3 - 2009 Traffic Control for Works on Roads and the RMS Traffic Control for Work Sites Manual Version 6.1 - 2022

The Titanium Traffic Management (TTM) accepts no liability for the implementation or execution of this TGS unless Implemented by authorized (TTM) personnel. This TGS maintains the property of (TTM) and is not transferable unless express permission is granted by management (TTM).