



Development Servicing Plans

Water Supply and Sewerage

Final draft for Adoption

Hydrosphere Consulting Pty Ltd
Suite 6, 26-54 River Street
PO Box 7059, BALLINA NSW 2478
www.hydrosphere.com.au

© Copyright 2020 Hydrosphere Consulting

JOB NO. 19-032 – EUROBODALLA DEVELOPMENT SERVICING PLANS

REV	DESCRIPTION	AUTHORS	REVIEW	APPROVAL	DATE
0	Draft for Council Review	R. Campbell	H. Lane	R. Campbell	15/10/2019
1	Updated with Council comments	R. Campbell		R. Campbell	14/02/2020
2	Updated following audit	R. Campbell	M. Howland	M. Howland	17/03/2020
3	Modified calculations	R. Campbell		R. Campbell	20/03/2020
4	Modified charges	R. Campbell		R. Campbell	01/04/2020

SUMMARY

This document provides the Development Servicing Plans (DSPs) for the development areas within the Eurobodalla Shire Council Local Government Area.

The DSPs have been prepared in accordance with section 306 (3) of the *Water Management Act, 2000*. In preparing the DSPs, Council has considered the 2016 *Developer Charges Guidelines for Water Supply, Sewerage and Stormwater* issued by the Minister for Lands and Water, pursuant to that Act.

The areas covered by these DSPs are shown on the plans in Appendix 1.

The timing and expenditure for works serving the areas covered by these DSPs are shown in the DSP background information (Appendix 2). Future capital works expenditure included in Council's Total Asset Management Plan (TAMP) have been applied to the DSPs including water supply security improvements and wastewater treatment plant upgrades. The TAMP was developed as part of the update of the Integrated Water Cycle Management Strategy and Strategic Business Plan in 2016 and is updated annually by ESC.

System design and operation in the DSP areas are based on ESC's levels of service (refer Section 4) including:

- Water supply flow, pressure, quantity, restrictions during drought conditions, notification of supply interruptions, infrastructure failures and water quality; and
- Sewerage availability of service, notification of supply interruptions, infrastructure failures, complaints and effluent quality.

The proposed water supply and sewerage developer charges for the areas covered by these DSPs are given in Table 1.

Table 1: Proposed developer charges (2020\$)

DSP Area	Service Area	Developer Charge (per ET)	Cross-Subsidy (resulting increase in the Typical Residential Bill p.a.)
Water DSP	All water supply areas	\$6,688	-
Sewer DSP 1	Tomakin, Rosedale/Guerilla Bay, Bodalla	\$11,065	\$31
Sewer DSP 2	Moruya, Batemans Bay	\$8,445	
Sewer DSP 3	Narooma, Tuross	\$4,283	

Developer charges relating to this DSP document will be reviewed after a period of 5 to 10 years to align with the review cycle for Council's Integrated Water Cycle Management Strategy and Strategic Business Plan.

In the period between any review, developer charges will be adjusted on 1 July annually (using the 12 month CPI for Sydney to 31st March), excluding the impact of GST.

Developers are responsible for the full cost of the design and construction of water supply and sewerage reticulation works within subdivisions.

Background information containing all the critical data including calculation models behind each DSP is available on request.

CONTENTS

SUMMARY	i
1. INTRODUCTION.....	1
2. ADMINISTRATION	1
2.1 DSP Areas	1
2.2 Application of Developer Charges	1
2.3 Timing and Payment of Developer Charges	2
2.4 Review.....	2
2.5 Indexation.....	2
2.6 Exemption	2
2.7 Special Levies	2
3. LAND USE PLANNING	3
3.1 Growth Projections	3
3.2 Land Use Information.....	3
4. LEVELS OF SERVICE	4
5. DEVELOPER CHARGES METHODOLOGY	7
5.1 Capital Charge	7
5.2 Reduction Amount.....	8
6. INFRASTRUCTURE	8
6.1 Water Supply.....	8
6.2 Sewerage	8
6.3 Existing Assets	9
6.4 Future Capital Works	10
6.5 Reticulation Works	11
6.6 Design Parameters	11
7. WATER SUPPLY DEVELOPER CHARGES	12
8. SEWERAGE DEVELOPER CHARGES	13
9. OTHER RELATED CONTRIBUTION PLANS.....	17
ABBREVIATIONS.....	18
APPENDIX 1. PLANS	19
APPENDIX 2. DSP BACKGROUND INFORMATION	29

FIGURES

Figure 1: Conceptual diagram of sewerage service areas	9
Figure 2: Water supply capital works estimates	10
Figure 3: Sewerage capital works estimates	11
Figure 4: Impact of developer charges options on TRB – sewerage	16
Figure 5: Sewerage TRB, cash and investments and borrowing	17
Figure 6: Eurobodalla regional water supply augmentation strategy	21
Figure 7: Batemans Bay sewerage DSP area (north of STP after Malua Bay/Lilli Pilli diversion to Tomakin STP).....	22
Figure 8: Moruya sewerage DSP area	23
Figure 9: Bodalla/Potato Point sewerage DSP area.....	24
Figure 10: Narooma sewerage DSP area	25
Figure 11: Tomakin sewerage DSP area	26
Figure 12: Tuross sewerage DSP area	27

TABLES

Table 1: Proposed developer charges (2020\$)	i
Table 2: Historical and projected future equivalent tenements	3
Table 3: Water supply levels of service	4
Table 4: Sewerage levels of service	6
Table 5: Reduction amount – water supply (2019\$).....	12
Table 6: Capital charge and developer charge – water supply (2019\$).....	13
Table 7: Reduction amount – sewerage (2019\$)	14
Table 8: Capital charges and developer charges – sewerage (2019\$).....	15
Table 9: Impact of cross-subsidies on annual bill for sewerage (2019\$)	15
Table 10: Existing water supply assets – treatment (2018\$).....	31
Table 11: Existing water supply assets – supply meters (2018\$)	39
Table 12: Existing water supply assets – trunk assets (2018\$)	40
Table 13: Existing water supply assets – buildings (2018\$).....	71
Table 14: Capital works program – water supply (2019\$).....	73
Table 15: Capital charge calculation – water supply	75
Table 16: Reduction amount - water supply	76
Table 17: Existing sewerage assets – treatment (2018\$)	78
Table 18: Existing sewerage assets – trunk assets (2018\$).....	79

Table 19: Existing sewerage assets – gravity (2018\$).....	132
Table 20: Existing sewerage assets – reuse (2018\$)	266
Table 21: Existing sewerage assets – buildings (2018\$)	269
Table 22: Capital works program – sewerage (2019\$)	271
Table 23: Capital charge calculations – sewerage.....	273
Table 24: Capital charge results – sewerage (2019\$)	284
Table 25: Reduction amount - sewerage	285
Table 26: Agglomeration of capital charges and calculation of maximum developer charge	287
Table 27: Cross-subsidy – sewerage (2020\$).....	288

1. INTRODUCTION

Section 64 of the *Local Government Act, 1993* enables a local government authority to levy developer charges for water supply, sewerage and stormwater. This derives from a cross-reference in that Act to section 306 of the *Water Management Act, 2000*.

A Development Servicing Plan (DSP) details the water supply and sewerage developer charges to be levied on development areas utilising a water utility's water supply and/or sewerage infrastructure.

This document provides the developer charges for water supply and sewerage for the development areas serviced by Eurobodalla Shire Council (ESC).

This DSP document has been prepared in accordance with the 2016 Developer Charges Guidelines for Water Supply, Sewerage and Stormwater issued by the Minister for Lands and Water, pursuant to section 306 (3) of the *Water Management Act, 2000*.

This DSP document supersedes any other requirements related to water supply and sewerage developer charges for the areas covered by these DSPs. This document takes precedence over any of Council's codes or policies where there are any inconsistencies relating to water supply or sewerage developer charges.

2. ADMINISTRATION

2.1 DSP Areas

The areas covered by these DSPs are shown on the maps in Appendix 1.

- Water supply service area – All areas currently serviced by the regional water supply.
- Sewerage service areas – Batemans Bay, Rosedale and Guerilla Bay, Tomakin, Moruya, Tuross, Bodalla/Potato Point, Narooma and Nelligen.

These DSPs apply to development of all land in the Eurobodalla Shire that is within the water supply and/or sewerage service areas (refer plans in Appendix 1). The DSP area boundaries are defined by the existing regional water supply service area and/or the sewerage system catchments (refer Section 6).

The DSPs also apply to connection of land with existing residences and/or non-residential buildings if water or sewerage developer charges have not been paid previously.

Any development outside the water supply and sewerage service areas will require a special agreement with ESC.

For the new sewerage areas of Rosedale/Guerilla Bay and Bodalla/Potato Point and water supply and sewerage areas of Nelligen, only new developments are required to pay developer charges.

2.2 Application of Developer Charges

ESC will assess the demand for service in terms of equivalent tenements (ET) in accordance with Council's 2017 Water and Sewerage Headworks Charges Policy (<https://www.esc.nsw.gov.au/inside-council/council/council-policies/policies/Water-Supply-and-Sewer-Headworks-Charges-Policy.pdf>) and will levy developer charges proportional to the number of ETs. The minimum demand for each development is 1 ET. The developer charges will apply to new development and re-development (i.e. change of use).

2.3 Timing and Payment of Developer Charges

Developer charges will be determined and levied in accordance with the provisions of these DSPs at the time of considering an application for a compliance certificate under section 305 of the *Water Management Act 2000* or a construction certificate under section 109 of the *Environmental Planning and Assessment Act 1979* or at the time of issuing a notice or other form of written advice e.g. under the *SEPP (Exempt and Complying Development Codes) 2008* or approval under section 68 of the *Local Government Act, 1993*. The time limit for payment of developer charges will be included in the notice of determination or will be advised to the developer by a separate notice. The amount of any developer charges not paid within the specified time limit will be reassessed and a subsequent determination of developer charges will be made in accordance with council's then current DSP.

A Subdivision Certificate, Occupancy Certificate, Complying Development Certificate or, where so conditioned the approval of a Section 68 Application, will not be issued until the conditions of the Certificate of Compliance have been fulfilled.

Dispute resolution procedures are discussed in the 2016 *Developer Charges Guidelines for Water Supply, Sewerage and Stormwater*. ESC is not a member of the Electricity and Water Ombudsman.

2.4 Review

Developer charges relating to this DSP document will be reviewed after a period of 5 to 10 years to align with the review cycle for Council's Integrated Water Cycle Management Strategy and Strategic Business Plan. If the review indicates that the developer charges in the DSPs remain valid, the DSPs will apply for a further five years after ESC releases a public notice to this effect. However, if it is considered that new DSPs are warranted, new DSPs shall be prepared, audited, exhibited and registered.

2.5 Indexation

In the period between any review, developer charges will be adjusted on 1 July annually (using the 12 month CPI for Sydney to 31st March), excluding the impact of GST.

2.6 Exemption

Under section 306 (4) and (5) of the *Water Management Act 2000*, the Minister for Planning may make a determination in regard to developer charges levied on Crown development.

Crown developments for essential community services (education, health, community services, and law and order) are exempt from general developer charges. Water utilities may charge these developments only for that portion of the direct connection cost (e.g. for a lead-in main) relating to Crown development.

ESC may also apply other exemptions for developer charges.

2.7 Special Levies

Where Council funds works that would otherwise be provided by the developer, Council may apply a Special Levy for those works.

3. LAND USE PLANNING

3.1 Growth Projections

Historical data and future growth for the water and sewerage service areas are shown in the following table as the number of water supply and sewerage ETs (from Council's 2014 Demand Forecast prepared as part of the development of the IWCM Strategy and Strategic Business Plan). The population served by the water supply and sewerage systems in 2019 was 31,504 and 30,539 people respectively. Data on future population served by the water supply and sewerage systems is not available. These projections are from the present year to 2049, which is Council's current planning horizon. The growth projections for each service area are given in (Appendix 2).

Table 2: Historical and projected future equivalent tenements

Year	Total number of water supply ETs	Total number of sewerage ETs
1996	20,672	15,007
2000	21,940	15,643
2005	23,837	16,818
2010	25,471	18,189
2015	27,926	19,168
2020	29,529	20,462
2025	31,022	21,784
2030	32,326	22,776
2035	33,640	23,806
2040	34,931	24,769
2045	36,099	25,594
2049	37,008	26,229

3.2 Land Use Information

These DSPs should be read in conjunction with the ESC Local Environmental Plan 2012 and Development Control Plans.

4. LEVELS OF SERVICE

ESC system design and operation are based on providing the levels of service (LOS) given in Table 3 and Table 4. The LOS were developed as part of the IWCM Strategy and Strategic Business Plan. Consultation on the proposed LOS was undertaken during the development of the IWCM Strategy and Strategic Business Plan. The LOS applied to ESC's water supply and sewerage systems are the targets that ESC aims to achieve. They are not a customer contract

Table 3: Water supply levels of service

Description	Units	Target Level of Service
System Performance		
Minimum pressure upstream of water meter	m head	20
Maximum static pressure	m head	80
Availability of water for fire fighting	-	Water will be available from fire hydrants for fire-fighting at minimum flow rates determined by guidelines for specific types of development as set out in Local Government Regulations and the conditions established by NSW Fire & Rescue
Consumption Restrictions in Droughts		
Maximum duration of restrictions	Months per 10 year period	6 (i.e. 5% of the time)
Maximum frequency of restrictions	number of times per 10 years	1 (i.e. 10% of years)
Ability to supply demand through the worst drought on record	% of water demand	90 (i.e. a 10% reduction in average consumption).
Interruptions to Supply (per year per supply)		
<i>Planned (95% of time)</i>		
Maximum duration	hours	8
Maximum occurrence	Per year per customer	1
Notice given to domestic customers	days	2
<i>Unplanned</i>		
Maximum duration	hours	6
Maximum occurrence	Per year per customer	1
Maximum interruptions to supply	per 1,000 properties p.a.	100

Description	Units	Target Level of Service
Service Provided		
Time to provide an individual, residential connection to water supply in serviced area	Business days	10
Time to test a customer's water meter	Business days	10
Customer Complaints		
Verbal inquiry response time	Business days	2
Written inquiry response time	Business days	10
Water Quality		
Potable Water Quality		ADWG (2011)

Priority, Issues and Effects	Response Time (time to have staff on-site or to investigate a problem or answer an enquiry)
<i>Priority 1: A complete failure to maintain continuity of supply to multiple customers or critical user at critical time</i>	
Possible Issues: Broken water main, broken service, jammed hydrant, no water, dirty water, leak creating a major issue. Typical Effects: Personal injury or risk to public health, loss of supply, major property damage, failure to maintain quality or quantity of service, large volume of water wasted, significant unplanned depletion of service reservoir, major environmental impact.	1 hour (business hours) 2 hours (after hours)
<i>Priority 2: Failure to maintain continuity of supply to a single customer or critical user at a non-critical time</i>	
Possible Issues: Poor pressure, leaking tapping, stop tap, water main/service, valve or hydrant, minor leak on footpath or roadway, partial failure of connections, faulty or damaged meter. Typical Effects: Minor property damage, minor environmental impact	4 hours (business hours) 4 hours (after hours)
<i>Priority 3: Known fault, non-urgent</i>	
Possible Issues: Service disconnection, faulty hydrant/valve, missing hydrant/valve lid. Typical Effects: Water hammer, need for preventative maintenance, minor customer impact.	Within 5 business days

Table 4: Sewerage levels of service

Description	Units	Target Level of Service
Availability of Service		
Residential Areas	-	All urban residential and industrial areas where practicable.
Frequency of System Failures		
Wet weather sewer overflows	ARI	General: 1 in 5 year CBD and oyster lease areas: 1:20
Customer Complaints		
Verbal inquiry response time	Business days	2
Written inquiry response time	Business days	10
Odours	Events per 1,000 properties per year	<1
Effluent Discharge Compliance		
Compliance with Licence Conditions	%	100

Priority, Issues and Effects	Response Time (time to have staff on-site or to investigate a problem or answer an enquiry)
<i>Priority 1: Major environmental or health incident affecting a large number of customers</i>	
Possible Issue: Blockage overflowing sewer system, manhole overflowing, broken gravity/rising main, pump station failure, missing manhole lid Typical Effects: Personal injury or significant risk to health, surcharge inside/outside a building, property damage e.g. subsidence of critical asset e.g. roadway, buildings, railway, etc., environmental impact e.g. trade waste spill, subsidence causing danger	45 minutes (business hours) 90 minutes (after hours)
<i>Priority 2: Moderate environmental or health incident affecting a small number of customers</i>	
Possible Issue: Cracked sewer pipe, odour complaint, partial sewer blockage, noisy manhole, noisy pump station. Typical Effects: Slow moving toilet flush	45 minutes (business hours) 90 minutes (after hours)
<i>Priority 3: Minor environmental or health incident</i>	
Possible Issue: Minor subsidence, restoration, locations Typical Effects: No impact on the environment, seepage investigation	60 minutes (business hours) 120 minutes (after hours)

5. DEVELOPER CHARGES METHODOLOGY

Developer charges are up-front charges levied to recover part of the infrastructure costs incurred in servicing new developments or additions/changes to existing developments. Developer charges serve two related functions:

- They provide a source of funding for infrastructure required for new urban development; and
- They provide signals regarding the cost of urban development and thus encourage less costly forms and areas of development.

The developer charges calculation is based on the net present value (NPV) approach adopted by the Independent Pricing and Regulatory Tribunal (IPART) for the metropolitan water utilities. The fundamental principle of the NPV approach is that the investment in assets for serving a development area is fully recovered from the development. The investment is recovered through up-front charges (i.e. developer charges) and the present value (PV) of that part of annual bills received from the development in excess of operation, maintenance and administration (OMA) costs.

$$\text{Developer Charge} = \text{Capital Charge (cost of providing the assets)} - \text{Reduction Amount (cost recovered through annual bills).}$$

In setting the developer charges, ESC may consider financial, social and environmental factors to determine a level of developer charges that is balanced, fair and meet Council's objectives.

LWUs may elect to cap the developer charges for small villages in order to maintain affordability and to avoid 'stranded' assets in such villages. LWUs may also cap other developer charges to maintain affordability, subject to adopting a commercial developer charge which recovers a significant proportion of the capital cost of the infrastructure.

The capital charge and reduction amount are discussed further in the following sections. The developer charges process is described fully in the 2016 *Developer Charges Guidelines for Water Supply, Sewerage and Stormwater*.

5.1 Capital Charge

The capital charges were calculated for ESC water supply and sewerage service areas based on the existing and future assets providing the services in these areas. The capital charge is calculated by dividing the present value (PV) of the cost of the assets by the PV of the number of new ETs.

The capital charge represents the efficient capital cost of assets used in providing water related services in a DSP area. This includes the cost of both existing and future assets that will be used to service the DSP area. In addition, because local water utilities provide the upfront funding for constructing these assets, the capital charge also includes a commercial return on this investment.

The capital charge is calculated for each service area. Service areas are:

- An area serviced by a separate sewage treatment plant;
- An area serviced by a separate water supply distribution system;
- Separate small towns or villages; or
- A new development area of over 500 lots.

Where the capital charges for two or more service areas are within 30% of each other, they are agglomerated into a single DSP area.

5.2 Reduction Amount

The reduction amount represents the portion of the cost of assets that ESC expects to recover through its annual bills to the new residents.

Council has adopted the NPV of annual bills method to calculate the reduction amount. This method calculates the reduction amount as the NPV for 30 years of the future net income from annual charges (revenue from annual bills less operation, maintenance and administration costs) for the development areas.

6. INFRASTRUCTURE

6.1 Water Supply

Reticulated water is available in all urban centres within Eurobodalla LGA through the regional water supply. The reticulated water supply will be extended to Nelligen by 2023. Akolele water supply is provided by Bega Valley Shire Council.

ESC plans to extend the regional water supply to South Durras by 2028. Development in this area is not covered by this DSP. Once the water supply system is completed, the DSP will be reviewed to include South Durras.

The existing water supply system and major capital works serving the areas covered by this Water Supply DSP is shown on the Plan in Appendix 1.

6.2 Sewerage

ESC is responsible for the management of six existing sewerage systems servicing the areas of Batemans Bay, Moruya, Tuross, Narooma, Tomakin (including Rosedale/Guerilla Bay) and Bodalla (which will also service Potato Point by 2021). ESC will sewer Nelligen by 2023 (with treatment at Batemans Bay STP).

ESC will divert sewage from the southern catchments of Batemans Bay (Malua Bay and Lilli Pilli, sewer catchments BB40 - BB50 and BB53) to Tomakin STP from 2022.

ESC plans to sewer the remaining backlog villages by 2036. Once the sewerage systems are complete, the DSP will be reviewed to include these villages.

A conceptual diagram of the eight sewerage service areas is given in Figure 1. The existing sewerage systems serving the areas covered by this Sewerage DSP are shown on the Plans in Appendix 1.

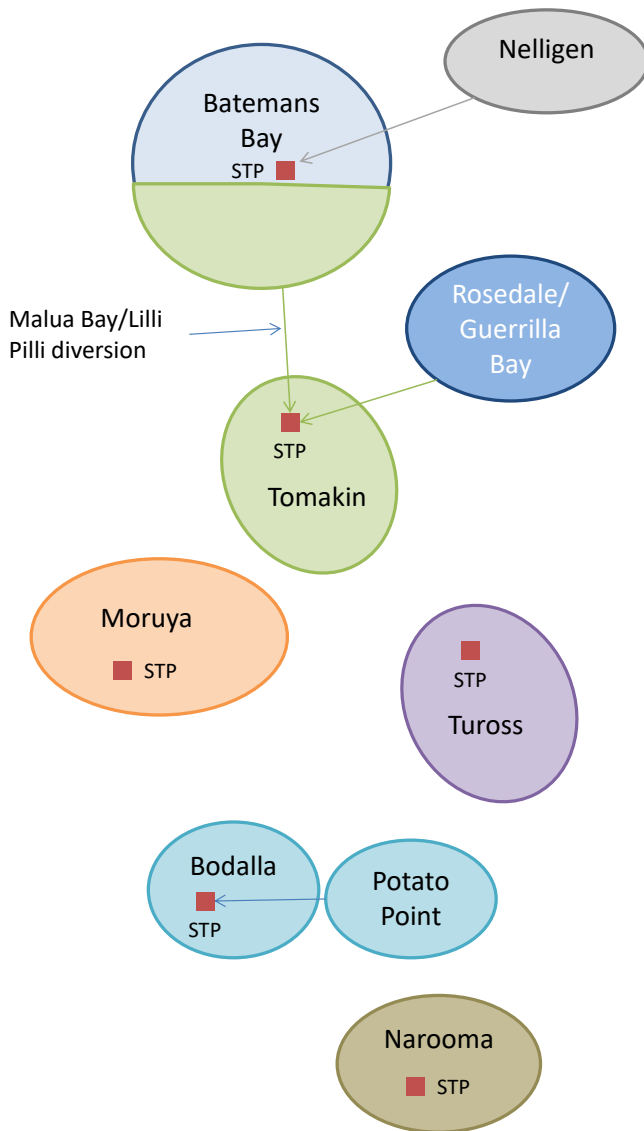

Figure 1: Conceptual diagram of sewerage service areas

6.3 Existing Assets

All existing assets servicing the ESC service areas are included in the capital charge calculations except for the following:

- Assets which will be more than 30 years old at the commencement of the DSPs (i.e. commissioned pre-1990) apart from Deep Creek Dam with value \$52 million constructed 1982. Council has resolved to include the dam as it is an integral component of the water supply system and was originally designed with the capacity to service the proposed future development. This is considered equitable as new development will contribute to the cost of the headworks assets;
- Assets which are unlikely to be fully utilised over the planning horizon for calculating developer charges apart from headworks assets;
- Reticulation assets which are typically paid for directly by developers. Sewerage reticulation assets are assumed to be pipes and fittings ≤ 150 mm. Water supply reticulation is characterised separately in Council's asset register. Reticulation assets funded by Council as part of backlog works are included in the capital charge; and
- Gifted assets which were built by developers and later transferred to Council.

Existing assets have been valued on the basis of Modern Engineering Equivalent Replacement Asset (MEERA) excluding contingencies. Deep Creek Dam was revalued in January 2020 at a MEERA cost of \$52 million (excluding contingency).

The existing assets servicing the area covered by the DSPs are listed in Appendix 2.

6.4 Future Capital Works

The ESC capital works programs are developed and reviewed annually through asset management planning (review of asset capacity, level of service and asset renewal requirements) as part of Council’s Total Asset Management Plan (TAMP) development. Future assets have been valued on the basis of MEERA including contingencies. The TAMP was reviewed as part of the update of the Integrated Water Cycle Management Strategy and Strategic Business Plan in 2016 and is reviewed annually.

The DSPs include 10 years of future capital works where these works will service the growth areas or where existing assets that service the growth areas will require replacement within 10 years (and the original asset has not been included in the calculation). The servicing of development areas has been derived from a review of asset capacity requirements, level of service and asset renewal requirements. Where possible, the construction of new assets servicing a development has been timed to match expected staging of the development.

Similarly, the timing of the replacement of these assets has been estimated from the predicted remaining life and renewal requirements.

The timing and expenditure for water supply capital works serving the areas covered by this DSP are shown in Appendix 2 and summarised in Figure 2.

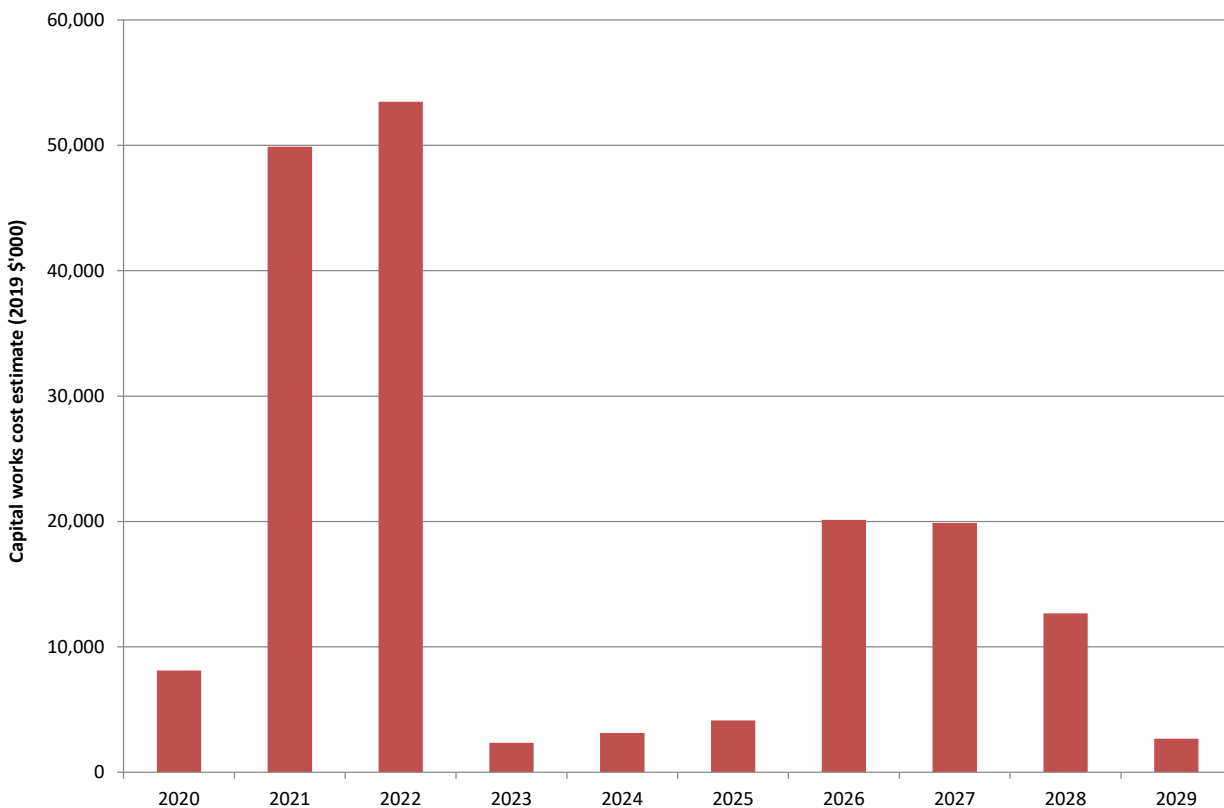

Figure 2: Water supply capital works estimates

The timing and expenditure for sewerage capital works serving the areas covered by this DSP are shown in Appendix 2 and summarised in Figure 3.

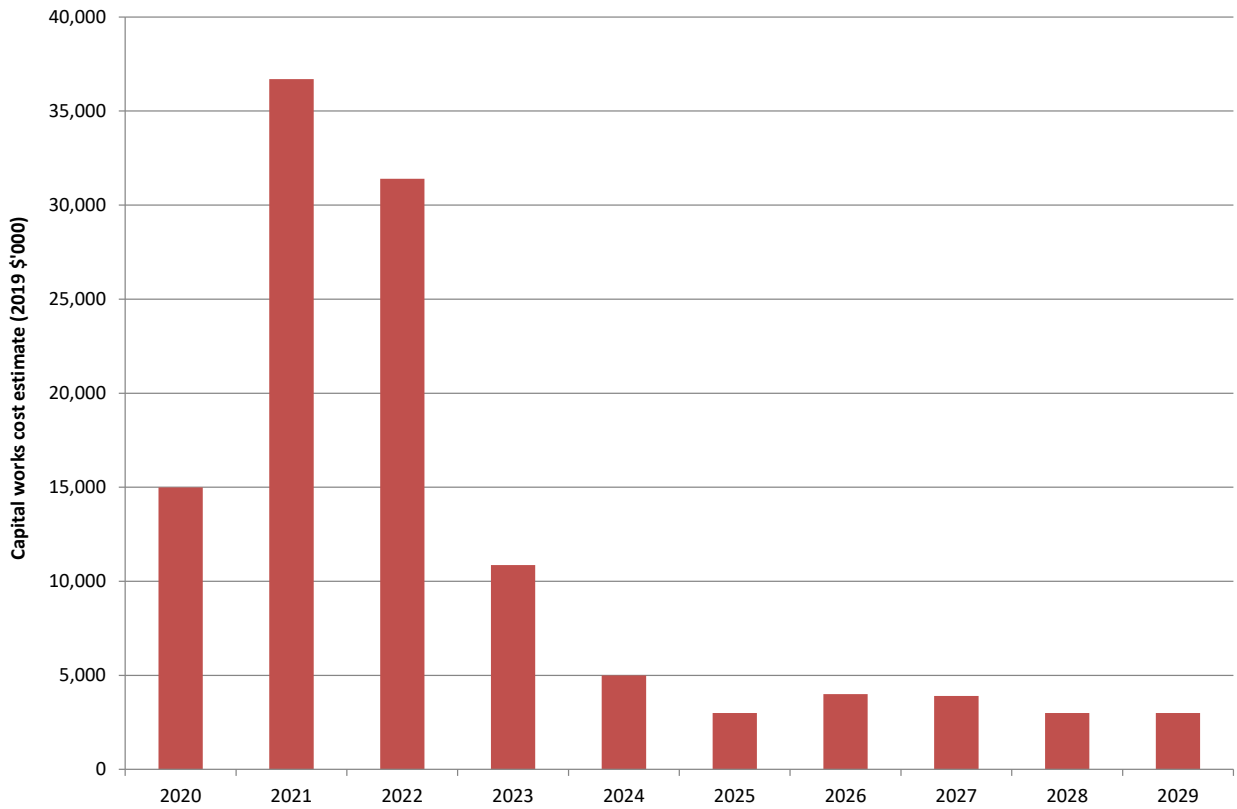

Figure 3: Sewerage capital works estimates

6.5 Reticulation Works

The developer shall be responsible for the full cost of the design and construction of water supply and sewerage reticulation works within developments/subdivisions.

6.6 Design Parameters

Investigation, design and construction of water supply components are based on:

- Council’s levels of service and asset management planning;
- Water Supply Investigation manual (1986); and
- WSAA water supply codes and standards.

Investigation, design and construction of sewerage components are based on:

- Council’s levels of service and asset management planning; and
- WSAA sewerage codes and standards.

7. WATER SUPPLY DEVELOPER CHARGES

The capital charge, reduction amount and developer charge for the water supply areas covered by this DSP are shown in the following tables. The charges are shown in 2019\$.

Table 5: Reduction amount – water supply (2019\$)

Year	Total ETs	New ETs	Net income from new ETs (\$)¹
2019	29,265		
2020	29,529	264	55,224
2021	29,792	264	110,448
2022	30,047	254	163,700
2023	30,301	254	216,953
2024	30,758	457	312,718
2025	31,022	264	368,003
2026	31,286	264	423,287
2027	31,546	260	477,726
2028	31,806	260	532,166
2029	32,066	260	586,605
2030	32,326	260	641,044
2031	32,586	260	695,484
2032	32,852	266	751,155
2033	33,118	266	806,827
2034	33,384	266	862,498
2035	33,640	256	916,138
2036	33,896	256	969,778
2037	34,155	259	1,023,981
2038	34,413	259	1,078,184
2039	34,672	259	1,132,387
2040	34,931	259	1,186,590
2041	35,190	259	1,240,793
2042	35,417	227	1,288,379
2043	35,644	227	1,335,965
2044	35,872	227	1,383,551
2045	36,099	227	1,431,138
2046	36,326	227	1,478,724
2047	36,553	227	1,526,310
2048	36,781	227	1,573,896
2049	37,008	227	1,621,482
Present value		4,289	10,985,105
Reduction amount (\$ per ET)			2,561

1. Calculated from water supply annual bills and operating costs as determined in the 2016 IWCM Strategy and Strategic Business Plan and 2019 charges. The operating cost is not reported separately for each part of the water supply system and is therefore applied to each DSP area. Similarly, a single water supply tariff is applied to the whole shire.

Table 6: Capital charge and developer charge – water supply (2019\$)

DSP Area	Capital Charge (\$ per ET)	Reduction Amount (\$ per ET)	Calculated Maximum Developer Charge (\$ per ET)	Proposed Developer Charge (\$ per ET)
All water supply areas	\$9,118	\$2,561	\$6,557	\$6,557

The proposed water supply developer charge (escalated to 2020\$) is \$6,668 per ET applicable from 1 July 2020.

Capital charge, agglomeration and reduction amount calculations for each service area are shown in Appendix 2.

8. SEWERAGE DEVELOPER CHARGES

The capital charges, reduction amount and developer charges for the sewerage areas covered by this DSP are shown in the following tables. The charges are shown in 2019\$.

The capital charge was originally calculated for each of the following areas (“capital charge areas”, refer Table 24, Appendix 2):

- Batemans Bay;
- Batemans Bay STP (shared by Batemans Bay and Nelligen service areas);
- Tomakin;
- Tomakin STP (shared by Tomakin and Rosedale and Guerilla Bay service areas);
- Rosedale and Guerilla Bay;
- Moruya;
- Tuross;
- Bodalla/Potato Point;
- Narooma;
- Nelligen; and
- All areas (future renewals not yet allocated to a particular service area).

Table 7: Reduction amount – sewerage (2019\$)

Year	Total ETs	New ETs	Net income from new ETs (\$)¹
2019	20,087		
2020	20,462	375	126,323
2021	20,773	312	231,418
2022	20,973	199	298,677
2023	21,172	199	365,936
2024	21,575	402	501,651
2025	21,784	209	572,181
2026	21,993	209	642,711
2027	22,189	196	708,722
2028	22,384	196	774,733
2029	22,580	196	840,744
2030	22,776	196	906,755
2031	22,972	199	972,766
2032	23,185	213	1,044,712
2033	23,395	210	1,115,563
2034	23,605	210	1,186,413
2035	23,806	200	1,253,992
2036	24,006	200	1,321,571
2037	24,197	191	1,385,913
2038	24,388	191	1,450,255
2039	24,578	191	1,514,597
2040	24,769	191	1,578,939
2041	24,960	191	1,643,281
2042	25,119	159	1,696,764
2043	25,277	159	1,750,247
2044	25,436	159	1,803,731
2045	25,594	159	1,857,214
2046	25,753	159	1,910,697
2047	25,912	159	1,964,181
2048	26,070	159	2,017,664
2049	26,229	159	2,071,147
Present value		3,579	15,281,482
Reduction amount (\$ per ET)			4,270

1. Calculated from sewerage annual bills and operating costs as determined in the 2016 IWCM Strategy and Strategic Business Plan and 2019 charges. The operating cost is not reported separately for each sewerage service area and is therefore applied to each DSP area. Similarly, a single sewerage tariff is applied to the whole shire.

Table 8: Capital charges and developer charges – sewerage (2019\$)

DSP Area	Service Area	Capital Charge (\$ per ET)	Reduction Amount (\$ per ET)	Calculated Maximum Developer Charge (\$ per ET)	Proposed Developer Charge (\$ per ET)	
1-A	Bodalla/Potato Point	\$73,243	\$4,270	\$68,974	\$10,848	
1-B	Nelligen	\$47,497		\$43,227	\$10,848	
1-C	Rosedale and Guerilla Bay	\$23,247		\$15,448	\$15,448	\$10,848
	Tomakin	\$18,655				\$10,848
2-D	Moruya	\$14,746		\$8,279	\$8,279	\$8,279
	Batemans Bay	\$11,971				\$8,279
3-E	Tuross	\$9,310		\$4,199	\$4,199	\$4,199
	Narooma	\$7,986				\$4,199
Weighted Average ¹				\$11,485	\$8,362	

1. Calculated from the predicted growth in each service area

As shown in Table 8, the eight sewerage service areas have been agglomerated (where the capital charge is within 30% of the highest capital charge) to five areas (A-E). These areas were further agglomerated into three DSP areas to cap the developer charges and maintain affordability. The developer charges for areas A, B and C have been set to be equivalent to the current developer charge. For the remaining areas D and E, the developer charge is equivalent to the calculated maximum charge for those areas.

LWUs may elect to cap the developer charges for small villages in order to maintain affordability and to avoid 'stranded' assets in such villages. LWUs may also cap other developer charges to maintain affordability, subject to adopting a commercial developer charge which recovers a significant proportion of the capital cost of the infrastructure.

The cross-subsidy is the difference (%) between the annual bill with the calculated maximum developer charge and the proposed lower developer charge. The cross-subsidy, resulting from capping of developer charges must be disclosed in the DSP, the utility's Annual Report, annual Operational Plan and in communication materials for consultation with stakeholders.

Two cross-subsidy options were developed and examined as follows.

- Option 1: No cross-subsidy – calculated maximum developer charge.
- Option 2: Adopted cross-subsidy - reduced charges for small villages and Tomakin.

The impact of cross-subsidies on the annual sewerage bill for each option is shown in Table 9 and Figure 4. Calculations are shown in Appendix 2.

Table 9: Impact of cross-subsidies on annual bill for sewerage (2019\$)

Option	Required annual sewerage bill per ET	Resulting increase in sewerage bill
1 – no cross-subsidy	\$970	-
2 – adopted cross-subsidy	\$1,001	\$31 (3.2%)

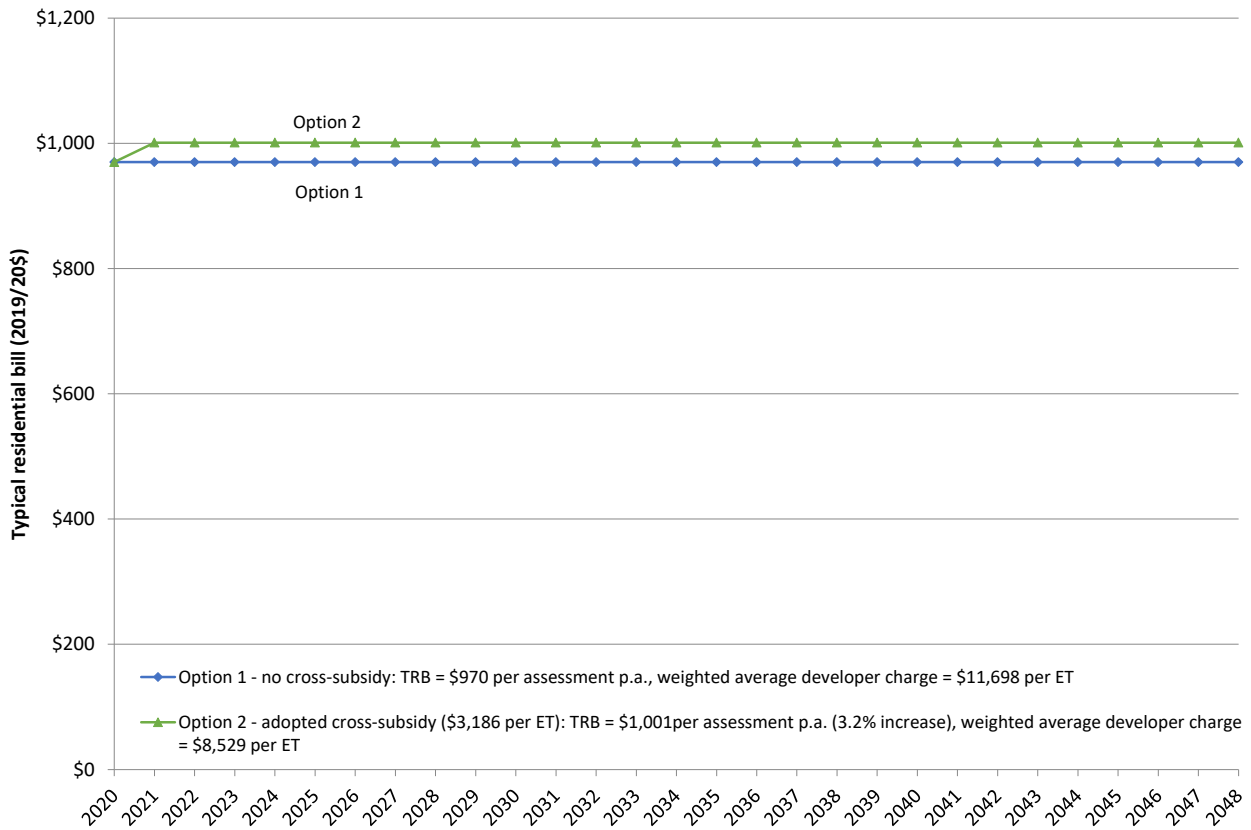

Figure 4: Impact of developer charges options on TRB – sewerage

Council has proposed sewerage developer charges that are lower than the calculated developer charges for some service areas. This means that existing residents will subsidise part of the new development. The cross-subsidy is the difference between the annual bill with the calculated weighted average (maximum) developer charge and the proposed developer charge. The proposed sewerage cross-subsidy results in an average cross-subsidy for developers of \$3,186 per ET (2020\$). This option requires an increase in the medium-term sewerage TRB of \$31 (2020\$) per assessment p.a. (Table 9). However, Council has prepared a financial plan for the sewerage fund which demonstrates that the proposed developer charges are affordable with a lower increase in the TRB (\$5 per assessment p.a.) as shown in Figure 5.

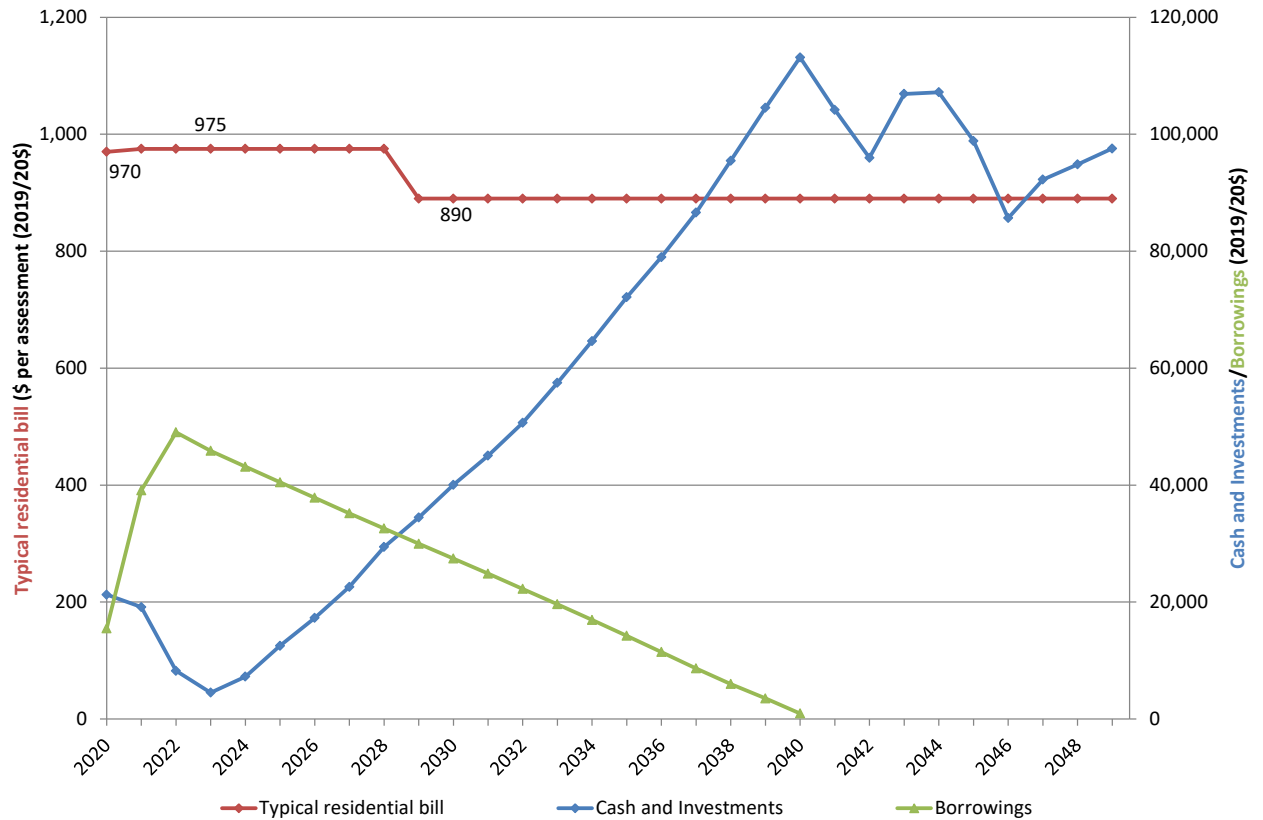

Figure 5: Sewerage TRB, cash and investments and borrowing

The proposed sewerage developer charge (escalated to 2020\$) is \$11,065 per ET for DSP Area 1, \$8,445 per ET for DSP Area 2 and \$4,283 per ET for DSP Area 3 applicable from 1 July 2020.

Capital charge, agglomeration and reduction amount calculations for each service area are shown in Appendix 2.

9. OTHER RELATED CONTRIBUTION PLANS

The following contribution plans may also apply to development within Eurobodalla LGA:

- ESC *Local Infrastructure Contributions Plan, 2012*;
- ESC *Development Contributions Plan 2000-2005*;
- ESC *Section 94 Contributions Plan – Rural Roads*;
- ESC *Section 94A Levy Contributions Plan 2007*; and
- Bega Valley Shire Council *Development Servicing Plan – Water Supply (2013)* for development within Akolele.

ABBREVIATIONS

CPI:	Consumer price index
DSP:	Development Servicing Plan
ESC:	Eurobodalla Shire Council
ET:	Equivalent tenement
IPART:	The NSW Independent Pricing and Regulatory Tribunal
Kilolitre (kL):	1,000 litres
LWU:	Local Water Utility
MEERA:	Modern Engineering Equivalent Replacement Asset
ML:	Megalitre (1,000,000 litres, or 1,000 kilolitres)
NPV:	Net present value
OMA:	Operation, maintenance and administration (cost)
p.a.:	Per annum
PV:	Present value. The current value of future money or ETs
ROI:	Return on investment
TRB:	Typical residential bill

Appendix 1. PLANS

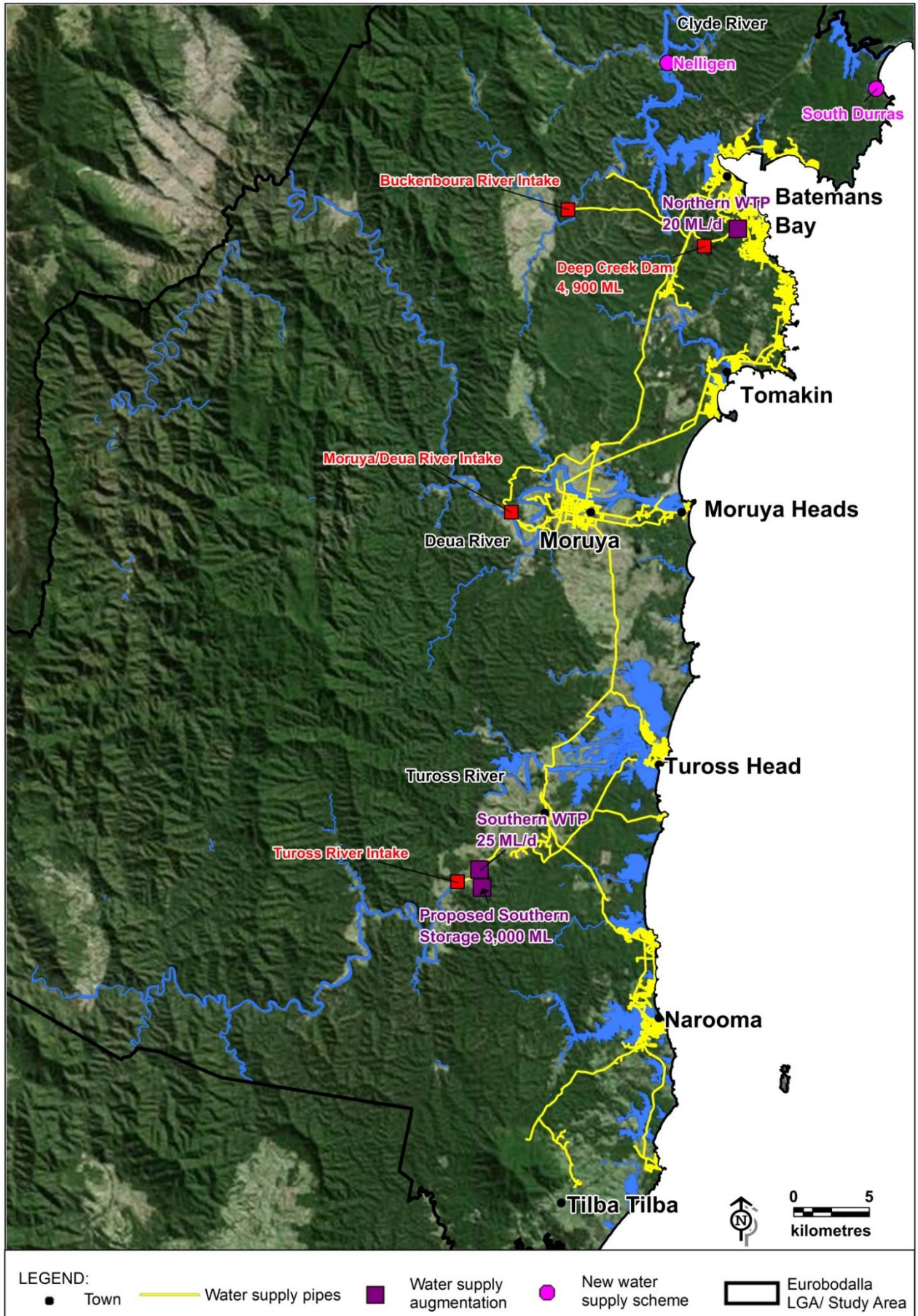

Figure 6: Eurobodalla regional water supply augmentation strategy

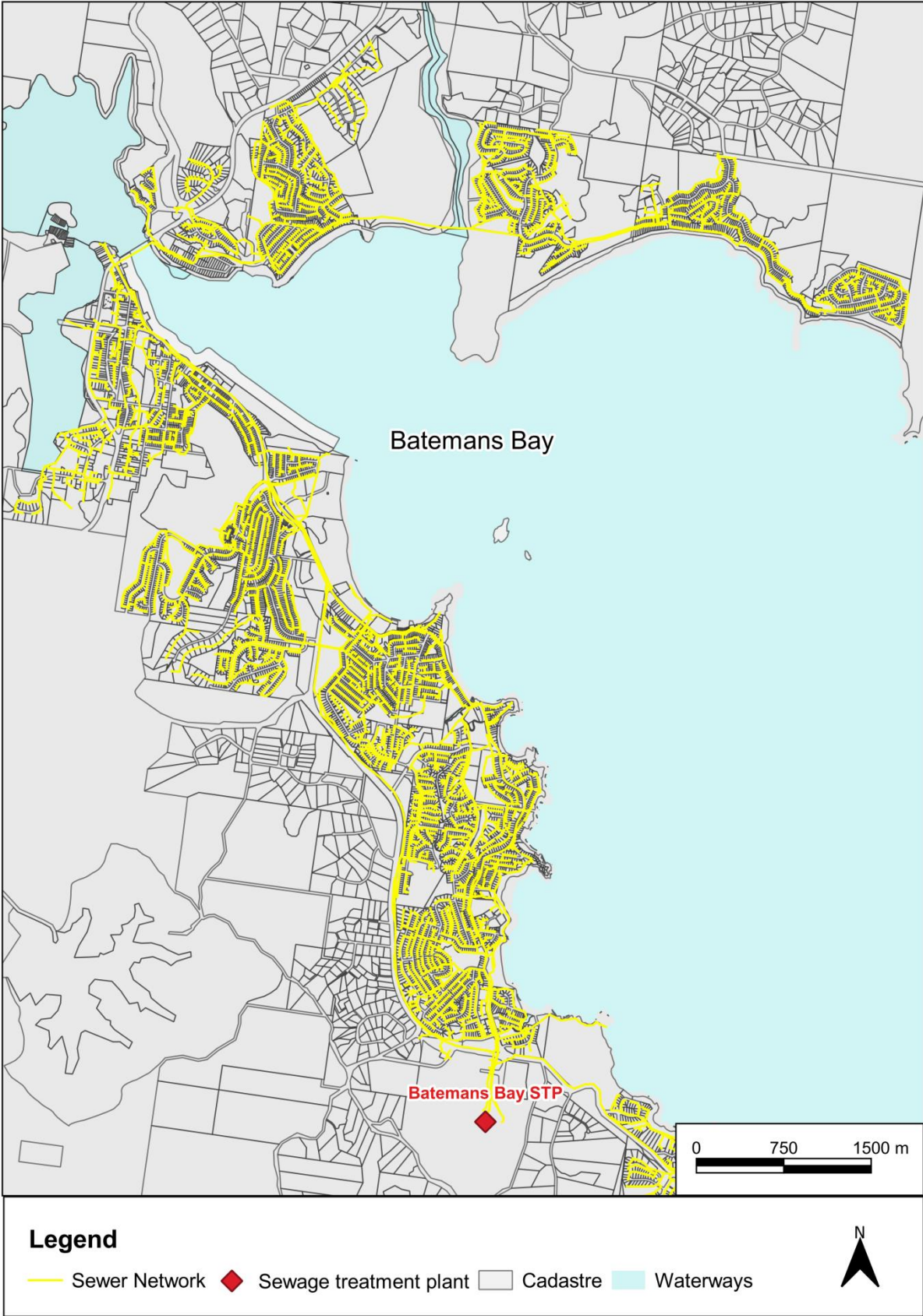

Figure 7: Batemans Bay sewerage DSP area (north of STP after Malua Bay/Lilli Pilli diversion to Tomakin STP)

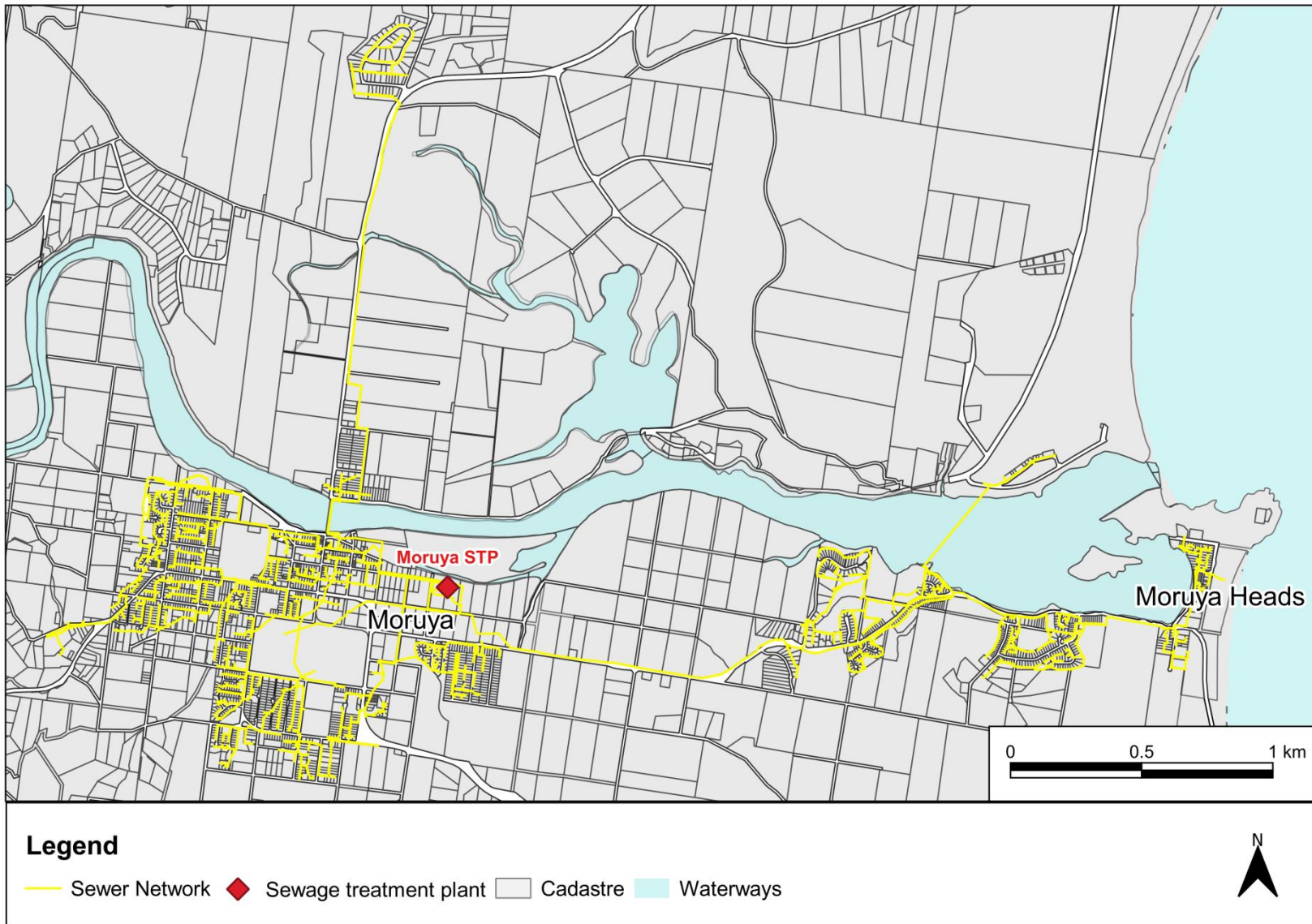

Figure 8: Moruya sewerage DSP area

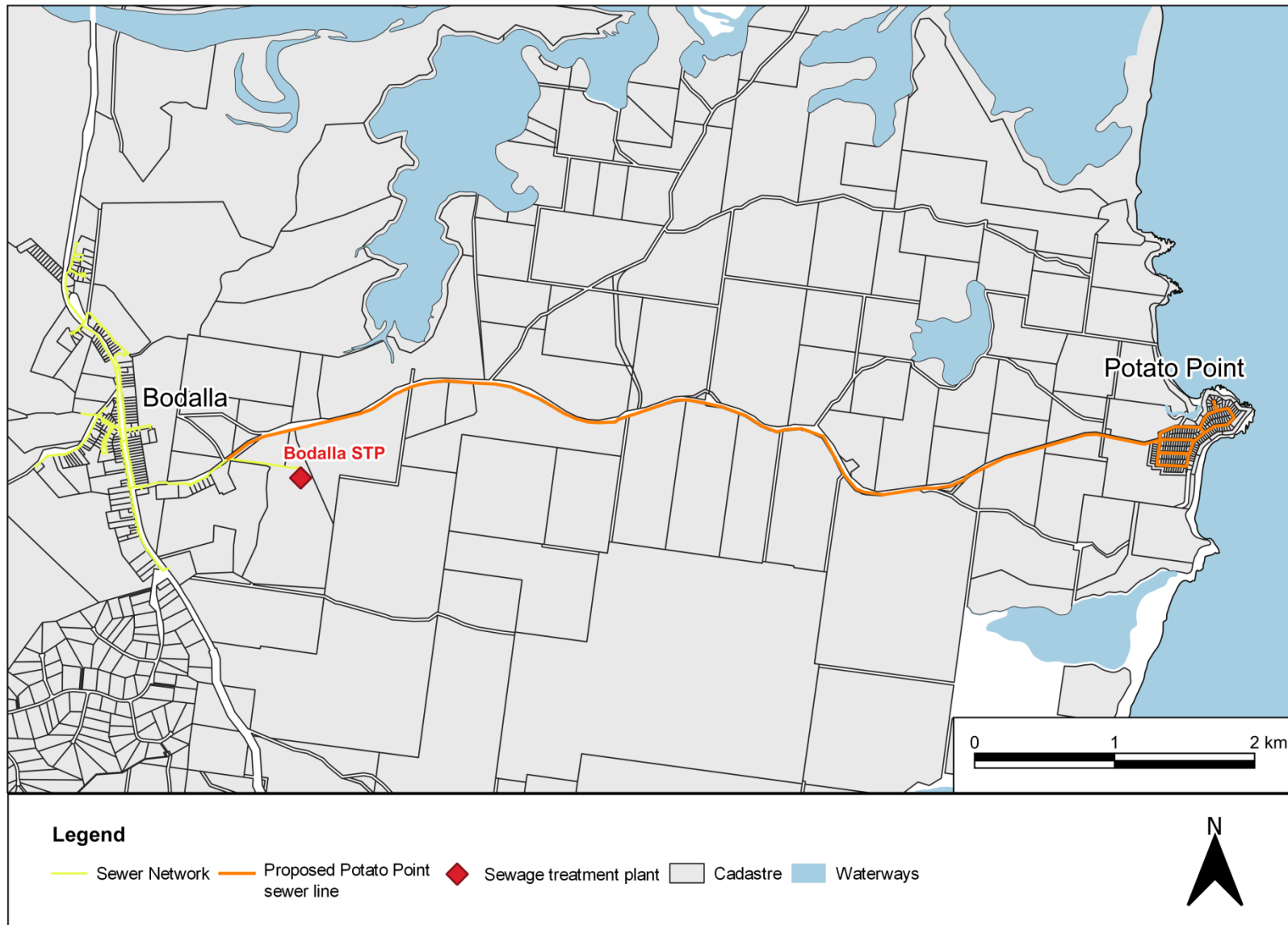

Figure 9: Bodalla/Potato Point sewerage DSP area

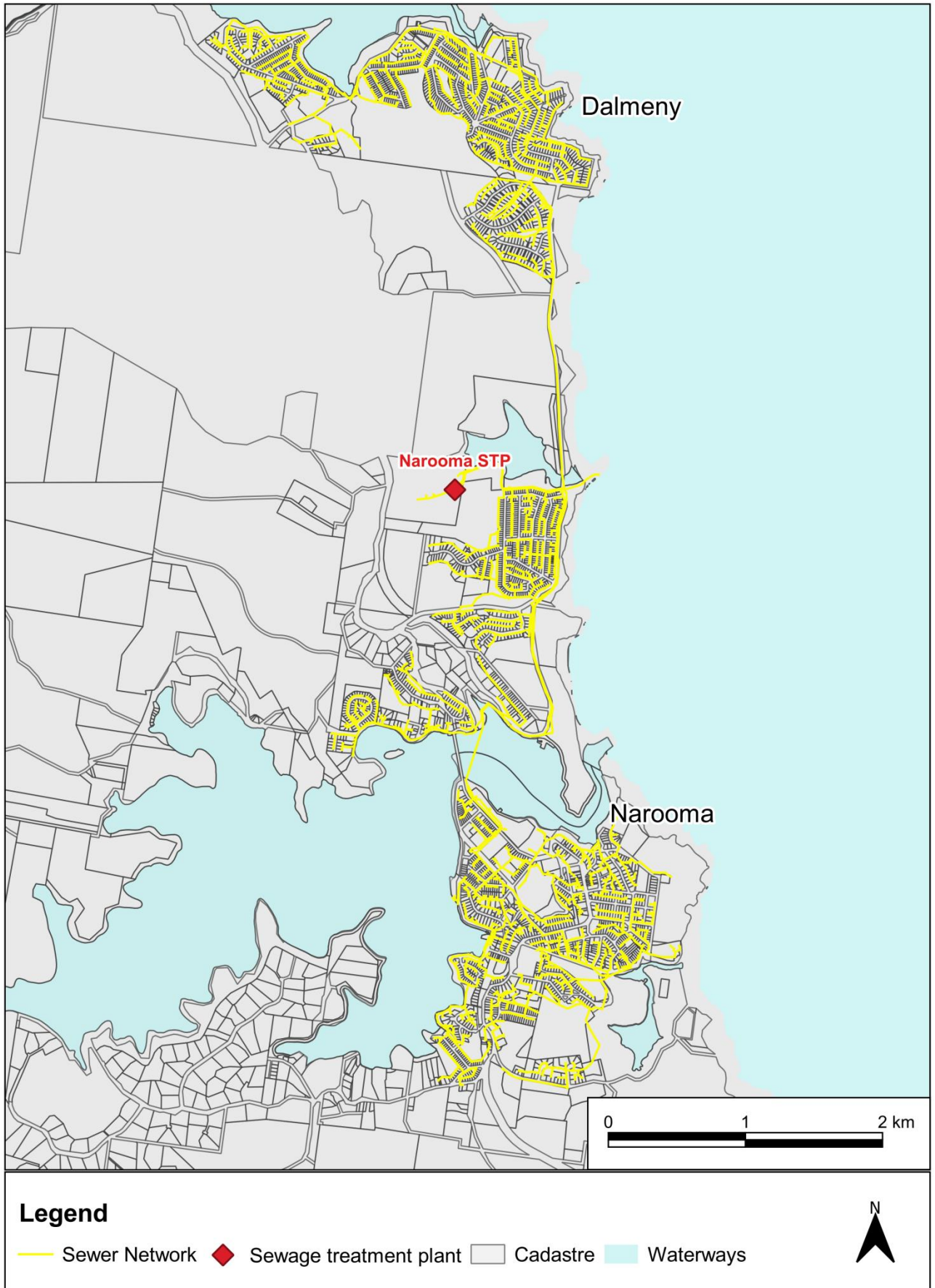

Figure 10: Narooma sewerage DSP area

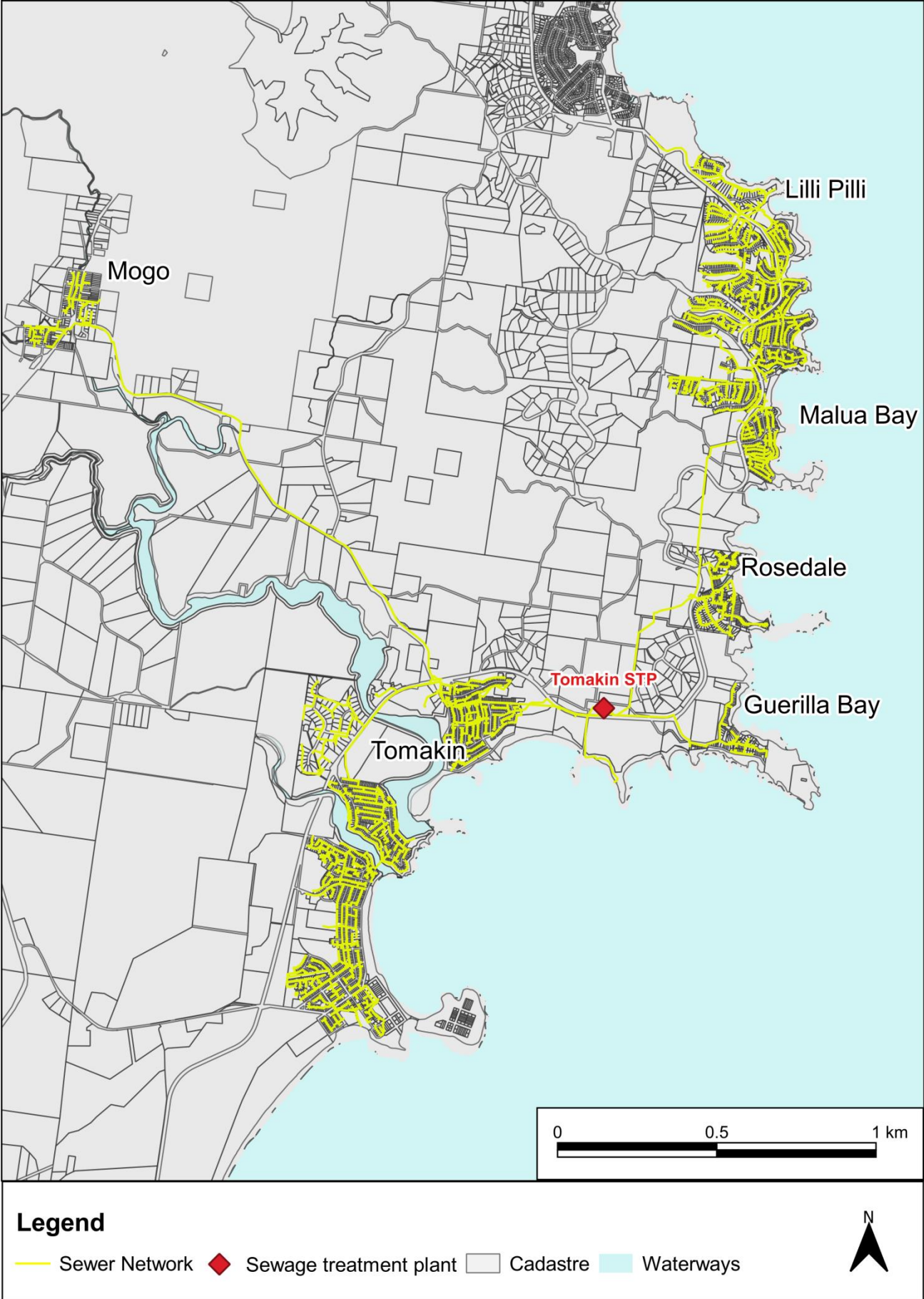

Figure 11: Tomakin sewerage DSP area

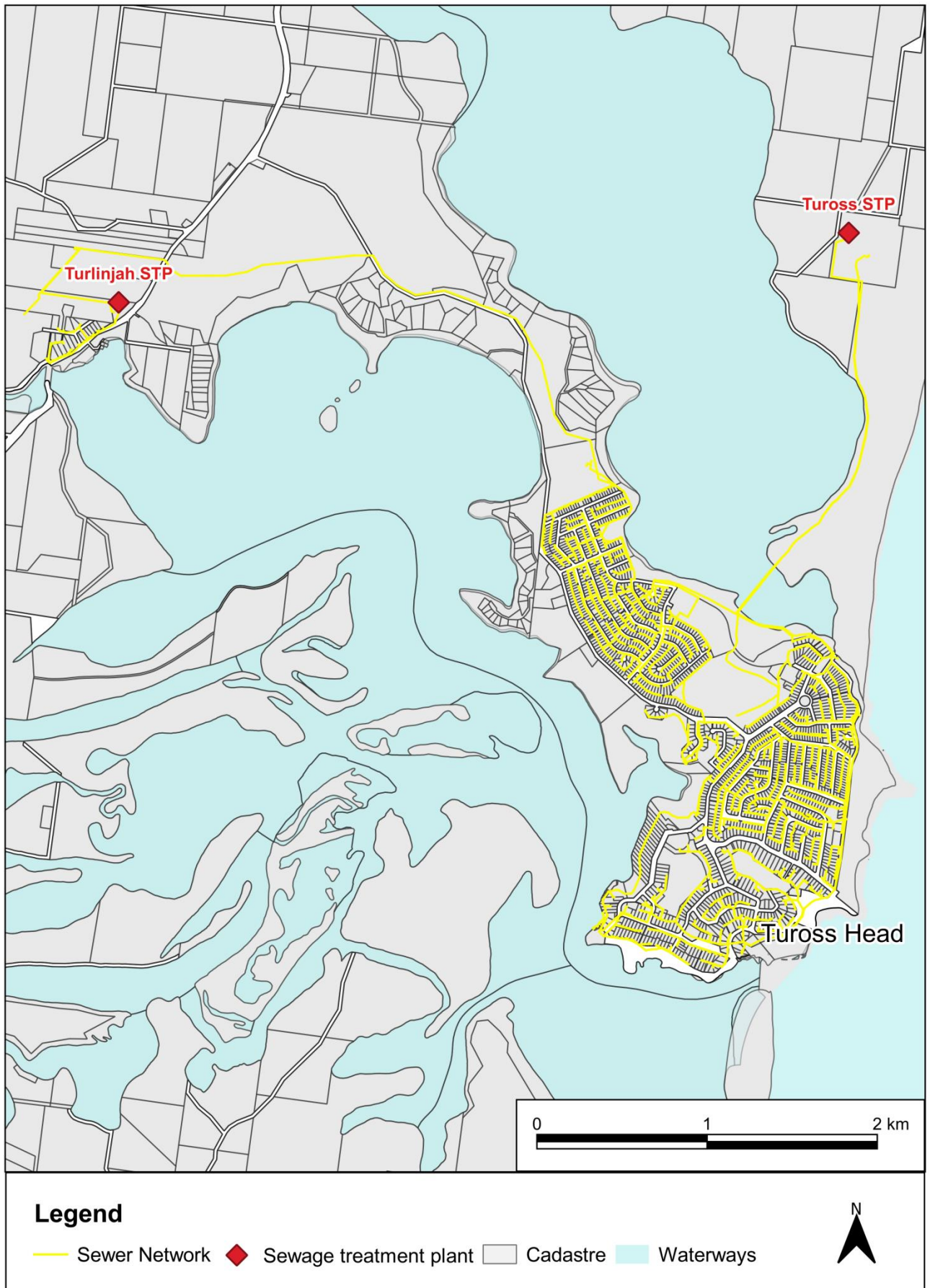

Figure 12: Tuross sewerage DSP area

Appendix 2. DSP BACKGROUND INFORMATION

Table 10: Existing water supply assets – treatment (2018\$)

Asset Number	Asset Search Description	Asset Short Description	CRC	Year
14037608	Northern Water Treatment Plant	PLC Cards	27555.22	2011
14037609	Northern Water Treatment Plant	Accessories to PLC	55110.41	2011
14037611	Northern Water Treatment Plant	LAN Cabling	314783.2	2011
14037612	Northern Water Treatment Plant	SCADA Furniture	7846.22	2011
14037614	Northern Water Treatment Plant	Programming Costs	510471.9	2011
14037615	Northern Water Treatment Plant	RTUS	100839.3	2011
14037616	Northern Water Treatment Plant	RTU Cabinet	23600.14	2011
14037617	Northern Water Treatment Plant	RTU Cabling	15724.89	2011
14037618	Northern Water Treatment Plant	Telemetry Antennae	22035.35	2011
14037619	Northern Water Treatment Plant	Telemetry Software	39350.69	2011
14037620	Northern Water Treatment Plant	Telephone Lines	33861.09	2011
14037621	Northern Water Treatment Plant	Telephone MDF	11800.08	2011
14037622	Northern Water Treatment Plant	Telephone Pit	15724.89	2011
15100001	Northern Water Treatment Plant	Backwash Tank Conc	998479.5	2011
15100002	Northern Water Treatment Plant	Backwash Tank Metal	110942.2	2011
15100003	Northern Water Treatment Plant	Pump Submersible	29249.37	2011
15100004	Northern Water Treatment Plant	Pump Submersible	29249.37	2011
15100005	Northern Water Treatment Plant	Pump Submersible	29249.37	2011
15100008	Northern Water Treatment Plant	Flow Indicator (Mag)	7424.45	2011
15100012	Northern Water Treatment Plant	Flow Indicator (Mag)	7424.45	2011
15100013	Northern Water Treatment Plant	Butterfly Valve	1916.39	2011
15100014	Northern Water Treatment Plant	Non Return Valve	3012.07	2011
15100016	Northern Water Treatment Plant	Butterfly Valve	1916.39	2011
15100017	Northern Water Treatment Plant	Non Return Valve	3012.07	2011
15100019	Northern Water Treatment Plant	Butterfly Valve	1916.39	2011
15100020	Northern Water Treatment Plant	Non Return Valve	3012.07	2011
15100022	Northern Water Treatment Plant	Butterfly Valve	1916.39	2011
15100023	Northern Water Treatment Plant	Actuator	16921.83	2011
15100024	Northern Water Treatment Plant	Butterfly Valve	1916.39	2011
15100025	Northern Water Treatment Plant	Actuator	16921.83	2011
15100027	Northern Water Treatment Plant	Duckbill Check valve	8460.91	2011
15100028	Northern Water Treatment Plant	Jet Mixer	21152.29	2011
15100029	Northern Water Treatment Plant	Jet Mixer	21152.29	2011
15100030	Northern Water Treatment Plant	Jet Mixer	21152.29	2011
15100031	Northern Water Treatment Plant	Jet Mixer	21152.29	2011
15100032	Northern Water Treatment Plant	Pipework	27074.91	2011
15100033	Northern Water Treatment Plant	Pipework	44795.42	2011
15100034	Northern Water Treatment Plant	Laboratory equipment	27826.53	2011
15100035	Northern Water Treatment Plant	Security Alarm	129491.5	2011
15100038	Northern Water Treatment Plant	Earthworks and Spoil	1664886	2011
15100039	Northern Water Treatment Plant	Road and Fire Trail	981675.6	2011
15100040	Northern Water Treatment Plant	Stormwater Drainage	146639.7	2011

Water Supply and Sewerage DSP

Asset Number	Asset Search Description	Asset Short Description	CRC	Year
15100041	Northern Water Treatment Plant	Aerated Wastewater	36372.41	2011
15100042	Northern Water Treatment Plant	Landscaping	192464.5	2011
15100043	Northern Water Treatment Plant	PAC Tank Pipework	304822.7	2011
15100044	Northern Water Treatment Plant	PAC Tank to CO2	183872.4	2011
15100045	Northern Water Treatment Plant	CO2 Mixing Chamber	65019.53	2011
15100046	Northern Water Treatment Plant	Clear Water Tank Ln	316008.9	2011
15100047	Northern Water Treatment Plant	Floc/Co2 tank to pit	326700.8	2011
15100048	Northern Water Treatment Plant	Pit to backwash tank	92984.93	2011
15100049	Northern Water Treatment Plant	Butterfly Valve	23303.55	2011
15100050	Northern Water Treatment Plant	Butterfly Valve	23303.55	2011
15100051	Northern Water Treatment Plant	Butterfly Valve	23303.55	2011
15100052	Northern Water Treatment Plant	Butterfly Valve	23174.91	2011
15100053	Northern Water Treatment Plant	Butterfly Valve	23174.91	2011
15100054	Northern Water Treatment Plant	Butterfly Valve	23174.91	2011
15100055	Northern Water Treatment Plant	Thickener Concrete	346728.6	2011
15100056	Northern Water Treatment Plant	Thickener Concrete	346728.6	2011
15100057	Northern Water Treatment Plant	Supernatant Concrete	173364.3	2011
15100058	Northern Water Treatment Plant	Metal Works	214731.1	2011
15100059	Northern Water Treatment Plant	UV System	243633.3	2011
15100060	Northern Water Treatment Plant	Rake Drive	36685.84	2011
15100061	Northern Water Treatment Plant	Rake Drive	36685.84	2011
15100062	Northern Water Treatment Plant	Submersible Pump	20112.48	2011
15100063	Northern Water Treatment Plant	Submersible Pump	20112.48	2011
15100077	Northern Water Treatment Plant	Analyser Transmitt	8991.63	2011
15100078	Northern Water Treatment Plant	Analyser Transmitt	8991.63	2011
15100082	Northern Water Treatment Plant	Diaphragm Valve	6295.94	2011
15100083	Northern Water Treatment Plant	Diaphragm Valve	6295.94	2011
15100084	Northern Water Treatment Plant	Diaphragm Valve	6295.94	2011
15100085	Northern Water Treatment Plant	Diaphragm Valve	6295.94	2011
15100104	Northern Water Treatment Plant	Chemical Waste Pit	10479.3	2011
15100105	Northern Water Treatment Plant	Chemical Waste Pit	11027.26	2011
15100124	Northern Water Treatment Plant	Concrete	115748.1	2011
15100125	Northern Water Treatment Plant	Metal Works	34724.43	2011
15100126	Northern Water Treatment Plant	Pipework	17362.23	2011
15100127	Northern Water Treatment Plant	Drainage Bed	23149.61	2011
15100128	Northern Water Treatment Plant	Concrete	115748.1	2011
15100129	Northern Water Treatment Plant	Metal Works	34724.43	2011
15100130	Northern Water Treatment Plant	Pipework	17362.23	2011
15100131	Northern Water Treatment Plant	Drainage Bed	23149.61	2011
15100132	Northern Water Treatment Plant	Concrete	115748.1	2011
15100133	Northern Water Treatment Plant	Metal Works	34724.43	2011
15100134	Northern Water Treatment Plant	Pipework	17362.23	2011
15100135	Northern Water Treatment Plant	Drainage Bed	23149.61	2011
15100136	Northern Water Treatment Plant	Concrete	115748.1	2011

Water Supply and Sewerage DSP

Asset Number	Asset Search Description	Asset Short Description	CRC	Year
15100137	Northern Water Treatment Plant	Metal Works	34724.43	2011
15100138	Northern Water Treatment Plant	Pipework	17362.23	2011
15100139	Northern Water Treatment Plant	Drainage Bed	23149.61	2011
15100140	Northern Water Treatment Plant	Concrete	115748.1	2011
15100141	Northern Water Treatment Plant	Metal Works	34724.43	2011
15100142	Northern Water Treatment Plant	Pipework	17362.23	2011
15100143	Northern Water Treatment Plant	Drainage Bed	23149.61	2011
15100144	Northern Water Treatment Plant	Concrete	115748.1	2011
15100145	Northern Water Treatment Plant	Metal Works	34724.43	2011
15100146	Northern Water Treatment Plant	Pipework	17362.23	2011
15100147	Northern Water Treatment Plant	Drainage Bed	23149.61	2011
15100148	Northern Water Treatment Plant	Submersible Pump	14831.11	2011
15100149	Northern Water Treatment Plant	Submersible Pump	14831.11	2011
15100150	Northern Water Treatment Plant	Flow Indicator (Mag)	7981.78	2011
15100203	Northern Water Treatment Plant	Diaphragm Valve	7231.38	2011
15100204	Northern Water Treatment Plant	Non Return Valve	2205.8	2011
15100205	Northern Water Treatment Plant	Butterfly Valve	2492.31	2011
15100206	Northern Water Treatment Plant	Non Return Valve	2205.8	2011
15100207	Northern Water Treatment Plant	Butterfly Valve	2492.31	2011
15100209	Northern Water Treatment Plant	Pipework	114315.2	2011
15100210	Northern Water Treatment Plant	Pipework	74484.89	2011
15100211	Northern Water Treatment Plant	Fluoride LSB	40325.94	2011
15100212	Northern Water Treatment Plant	Fluoride Hopper	131236.3	2011
15100213	Northern Water Treatment Plant	Fluoride Tank	53130.71	2011
15100214	Northern Water Treatment Plant	Vacuum Blower	35066.28	2011
15100216	Northern Water Treatment Plant	Volumetric Feeder	17001.82	2011
15100217	Northern Water Treatment Plant	Mixer Vertical Shaft	26565.36	2011
15100218	Northern Water Treatment Plant	Pump - Dosing	2018.97	2011
15100228	Northern Water Treatment Plant	Flow Indicator (Mag)	6633.39	2011
15100258	Northern Water Treatment Plant	Pipework	20376.6	2011
15100259	Northern Water Treatment Plant	Sodium Hypo Tank	23476.11	2011
15100260	Northern Water Treatment Plant	VSDs	9213.91	2011
15100261	Northern Water Treatment Plant	Pump - Dosing	18557.02	2011
15100262	Northern Water Treatment Plant	Pump - Dosing	18557.02	2011
15100311	Northern Water Treatment Plant	Pipework	38717.91	2011
15100312	Northern Water Treatment Plant	Pump - Centrifugal	17632.33	2011
15100313	Northern Water Treatment Plant	Pump - Centrifugal	17632.33	2011
15100334	Northern Water Treatment Plant	Pipework	52816.87	2011
15100335	Northern Water Treatment Plant	Fire Control Panel	41278.33	2011
15100336	Northern Water Treatment Plant	Pump - Centrifugal	110075.6	2011
15100337	Northern Water Treatment Plant	Pump - Centrifugal	96316.1	2011
15100338	Northern Water Treatment Plant	Pump - Centrifugal	60541.56	2011
15100372	Northern Water Treatment Plant	Sluice Valve	3137.15	2011
15100373	Northern Water Treatment Plant	Pipework	57299.7	2011

Water Supply and Sewerage DSP

Asset Number	Asset Search Description	Asset Short Description	CRC	Year
15100374	Northern Water Treatment Plant	140L Loading Hopper	6000.66	2011
15100375	Northern Water Treatment Plant	66L Batching Tank	4500.49	2011
15100376	Northern Water Treatment Plant	170L Feed Tank	23288.39	2011
15100377	Northern Water Treatment Plant	VSDs	18921.41	2011
15100378	Northern Water Treatment Plant	Vacuum Blower	3000.32	2011
15100379	Northern Water Treatment Plant	Volumetric Feeder	6000.66	2011
15100380	Northern Water Treatment Plant	Mixer Vertical Shaft	6000.66	2011
15100381	Northern Water Treatment Plant	Pump - Dosing	18268.98	2011
15100382	Northern Water Treatment Plant	Pump - Dosing	19014.79	2011
15100383	Northern Water Treatment Plant	Volumetric Feeder	4500.49	2011
15100384	Northern Water Treatment Plant	Vacuum Blower	3000.32	2011
15100385	Northern Water Treatment Plant	Volumetric Feeder	6000.66	2011
15100386	Northern Water Treatment Plant	Mixer Vertical Shaft	6000.66	2011
15100387	Northern Water Treatment Plant	Pump - Dosing	17961.41	2011
15100388	Northern Water Treatment Plant	Pump - Dosing	16132.79	2011
15100389	Northern Water Treatment Plant	Volumetric Feeder	3000.32	2011
15100486	Northern Water Treatment Plant	Pipework	51013.19	2011
15100490	Northern Water Treatment Plant	CO2 panel	24867.05	2011
15100491	Northern Water Treatment Plant	Miscellaneous	345626.7	2011
15100557	Northern Water Treatment Plant	Pipework	20605.46	2011
15100558	Northern Water Treatment Plant	PAC Tank Concrete	1055234	2011
15100559	Northern Water Treatment Plant	PAC Tank Metal Work	117248.2	2011
15100560	Northern Water Treatment Plant	Mixer - Submersible	10851.72	2011
15100561	Northern Water Treatment Plant	Mixer - Submersible	10851.72	2011
15100562	Northern Water Treatment Plant	PAC Hopper	30850.14	2011
15100563	Northern Water Treatment Plant	PAC Batching Tank	6787.02	2011
15100564	Northern Water Treatment Plant	Metal Works	24680.1	2011
15100565	Northern Water Treatment Plant	Miscellaneous	144058	2011
15100566	Northern Water Treatment Plant	VSDs and electrics	40310.84	2011
15100567	Northern Water Treatment Plant	Hoist	61312.06	2011
15100568	Northern Water Treatment Plant	Bin activator	22588.65	2011
15100569	Northern Water Treatment Plant	Screw Conveyor	16134.74	2011
15100570	Northern Water Treatment Plant	Mixer Vertical Shaft	10326.24	2011
15100571	Northern Water Treatment Plant	Pump - Dosing	14198.59	2011
15100572	Northern Water Treatment Plant	Pump - Dosing	14198.59	2011
15100573	Northern Water Treatment Plant	Level Indicator	10552.14	2011
15100575	Northern Water Treatment Plant	Weigh System	18986.73	2011
15100586	Northern Water Treatment Plant	Press Sustain Valve	3452.84	2011
15100587	Northern Water Treatment Plant	Sluice Valve	2788.09	2011
15100589	Northern Water Treatment Plant	Sluice Valve	2788.09	2011
15100591	Northern Water Treatment Plant	Knife gate Valve	6131.21	2011
15100593	Northern Water Treatment Plant	Solenoid Valve	2529.93	2011
15100597	Northern Water Treatment Plant	Diaphragm Valve	2431.51	2011
15100602	Northern Water Treatment Plant	Diaphragm Valve	9584.04	2011

Water Supply and Sewerage DSP

Asset Number	Asset Search Description	Asset Short Description	CRC	Year
15100603	Northern Water Treatment Plant	Diaphragm Valve	9584.04	2011
15100604	Northern Water Treatment Plant	Diaphragm Valve	9584.04	2011
15100605	Northern Water Treatment Plant	Diaphragm Valve	9584.04	2011
15100606	Northern Water Treatment Plant	Diaphragm Valve	9584.04	2011
15100607	Northern Water Treatment Plant	Diaphragm Valve	9584.04	2011
15100608	Northern Water Treatment Plant	Pipework	38723.39	2011
15100609	Northern Water Treatment Plant	Lime Silo	285666.1	2011
15100610	Northern Water Treatment Plant	Loading Hopper 1	8781.66	2011
15100611	Northern Water Treatment Plant	Loading Hopper 3	8781.66	2011
15100612	Northern Water Treatment Plant	Batching Tank	1756.33	2011
15100613	Northern Water Treatment Plant	Batching Tank	1756.33	2011
15100614	Northern Water Treatment Plant	Electrics	35126.64	2011
15100615	Northern Water Treatment Plant	Miscellaneous	98346.32	2011
15100616	Northern Water Treatment Plant	Dust Extract Blower	21075.98	2011
15100617	Northern Water Treatment Plant	Bin activator	29594.21	2011
15100618	Northern Water Treatment Plant	Bin activator	29594.21	2011
15100619	Northern Water Treatment Plant	Rotary Valve	21075.98	2011
15100620	Northern Water Treatment Plant	Rotary Valve	21075.98	2011
15100621	Northern Water Treatment Plant	Volumetric Feeder	8451.47	2011
15100622	Northern Water Treatment Plant	Volumetric Feeder	8451.47	2011
15100624	Northern Water Treatment Plant	Mixer Vertical Shaft	1756.33	2011
15100625	Northern Water Treatment Plant	Volumetric Feeder	8451.47	2011
15100626	Northern Water Treatment Plant	Volumetric Feeder	8451.47	2011
15100628	Northern Water Treatment Plant	Mixer Vertical Shaft	1756.33	2011
15100632	Northern Water Treatment Plant	Screw Conveyor	5268.99	2011
15100633	Northern Water Treatment Plant	Screw Conveyor	5268.99	2011
15100634	Northern Water Treatment Plant	Pump - PD	6147.14	2011
15100635	Northern Water Treatment Plant	Pump - PD	6147.14	2011
15100653	Northern Water Treatment Plant	Butterfly Valve	4540.11	2011
15100659	Northern Water Treatment Plant	Knife gate Valve	2393.88	2011
15100660	Northern Water Treatment Plant	Knife gate Valve	2393.88	2011
15100678	Northern Water Treatment Plant	Knife gate Valve	2393.88	2011
15100679	Northern Water Treatment Plant	Knife gate Valve	2393.88	2011
15100702	Northern Water Treatment Plant	Pipework	7025.33	2011
15100703	Northern Water Treatment Plant	Storage tank	6366.8	2011
15100704	Northern Water Treatment Plant	Electrics	33034.66	2011
15100705	Northern Water Treatment Plant	Dosing Pump	10277.87	2011
15100706	Northern Water Treatment Plant	Dosing Pump	10277.87	2011
15100707	Northern Water Treatment Plant	Dosing Pump	10277.87	2011
15100764	Northern Water Treatment Plant	Pipework	14125.33	2011
15100765	Northern Water Treatment Plant	DAFF Saturator 1	8757.71	2011
15100766	Northern Water Treatment Plant	DAFF Saturator 2	8757.71	2011
15100767	Northern Water Treatment Plant	DAFF Saturator 3	8757.71	2011
15100768	Northern Water Treatment Plant	Air Comp Unit No.1	31347.84	2011

Water Supply and Sewerage DSP

Asset Number	Asset Search Description	Asset Short Description	CRC	Year
15100769	Northern Water Treatment Plant	Air Comp Unit No.2	28067.01	2011
15100770	Northern Water Treatment Plant	Blower	58300.09	2011
15100771	Northern Water Treatment Plant	Blower	53966.18	2011
15100772	Northern Water Treatment Plant	Pump - Centrifugal	9249.61	2011
15100773	Northern Water Treatment Plant	Pump - Centrifugal	9249.61	2011
15100774	Northern Water Treatment Plant	Pump - Centrifugal	9249.61	2011
15100871	Northern Water Treatment Plant	Butterfly Valve	3773.1	2011
15100873	Northern Water Treatment Plant	Butterfly Valve	3773.1	2011
15100890	Northern Water Treatment Plant	Butterfly Valve	3854.85	2011
15100892	Northern Water Treatment Plant	Butterfly Valve	3854.85	2011
15100909	Northern Water Treatment Plant	Butterfly Valve	3854.85	2011
15100911	Northern Water Treatment Plant	Butterfly Valve	3773.1	2011
15100928	Northern Water Treatment Plant	Butterfly Valve	3773.1	2011
15100930	Northern Water Treatment Plant	Butterfly Valve	3773.1	2011
15100956	Northern Water Treatment Plant	Pipework	25953.45	2011
15100957	Northern Water Treatment Plant	Pipework	31196.98	2011
15100958	Northern Water Treatment Plant	Concrete	2979319	2011
15100959	Northern Water Treatment Plant	Mixer Vertical Shaft	35157.19	2011
15100960	Northern Water Treatment Plant	Mixer Vertical Shaft	35157.19	2011
15100961	Northern Water Treatment Plant	Flocculator	73244.14	2011
15100962	Northern Water Treatment Plant	Flocculator	73244.14	2011
15100963	Northern Water Treatment Plant	Skimmer	29297.66	2011
15100964	Northern Water Treatment Plant	Skimmer	29297.66	2011
15100965	Northern Water Treatment Plant	Flocculator	73244.14	2011
15100966	Northern Water Treatment Plant	Flocculator	73244.14	2011
15100967	Northern Water Treatment Plant	Flocculator	73244.14	2011
15100968	Northern Water Treatment Plant	Flocculator	73244.14	2011
15100969	Northern Water Treatment Plant	Skimmer	29297.66	2011
15100970	Northern Water Treatment Plant	Pump - Centrifugal	180672.8	2011
15100971	Northern Water Treatment Plant	Pump - Centrifugal	118728.8	2011
15100972	Northern Water Treatment Plant	Pump - Centrifugal	118728.8	2011
15100973	Northern Water Treatment Plant	Pump - Centrifugal	118728.8	2011
15100974	Northern Water Treatment Plant	Flow Indicator (Mag)	34386.68	2011
15100975	Northern Water Treatment Plant	Analyser - pH	8305.9	2011
15100976	Northern Water Treatment Plant	Analyser - pH	8305.9	2011
15100977	Northern Water Treatment Plant	Level Indicator	7324.42	2011
15100983	Northern Water Treatment Plant	Analyser - Turbidity	7324.42	2011
15100984	Northern Water Treatment Plant	Flow Indicator (Mag)	19187.04	2011
15100990	Northern Water Treatment Plant	Analyser - Turbidity	7324.42	2011
15100991	Northern Water Treatment Plant	Flow Indicator (Mag)	19187.04	2011
15100997	Northern Water Treatment Plant	Analyser - Turbidity	7324.42	2011
15100998	Northern Water Treatment Plant	Flow Indicator (Mag)	19187.04	2011
15101003	Northern Water Treatment Plant	Flow Indicator (Mag)	17139.13	2011
15101011	Northern Water Treatment Plant	Flow Indicator (Mag)	17139.13	2011

Water Supply and Sewerage DSP

Asset Number	Asset Search Description	Asset Short Description	CRC	Year
15101012	Northern Water Treatment Plant	Analyser Transmitt	10254.16	2011
15101019	Northern Water Treatment Plant	Butterfly Valve	7517.77	2011
15101020	Northern Water Treatment Plant	Press Sustain Valve	4394.65	2011
15101030	Northern Water Treatment Plant	Butterfly Valve	4394.65	2011
15101032	Northern Water Treatment Plant	Butterfly Valve	24278.98	2011
15101038	Northern Water Treatment Plant	Butterfly Valve	24278.98	2011
15101045	Northern Water Treatment Plant	Butterfly Valve	5859.53	2011
15101046	Northern Water Treatment Plant	Butterfly Valve	24278.98	2011
15101049	Northern Water Treatment Plant	Butterfly Valve	2197.32	2011
15101058	Northern Water Treatment Plant	Butterfly Valve	4394.65	2011
15101060	Northern Water Treatment Plant	Butterfly Valve	24278.98	2011
15101066	Northern Water Treatment Plant	Butterfly Valve	24278.98	2011
15101067	Northern Water Treatment Plant	Butterfly Valve	2197.32	2011
15101073	Northern Water Treatment Plant	Butterfly Valve	5859.53	2011
15101074	Northern Water Treatment Plant	Butterfly Valve	24278.98	2011
15101078	Northern Water Treatment Plant	Butterfly Valve	7324.42	2011
15101085	Northern Water Treatment Plant	Butterfly Valve	4394.65	2011
15101087	Northern Water Treatment Plant	Butterfly Valve	24278.98	2011
15101093	Northern Water Treatment Plant	Butterfly Valve	24278.98	2011
15101094	Northern Water Treatment Plant	Butterfly Valve	2197.32	2011
15101100	Northern Water Treatment Plant	Butterfly Valve	5859.53	2011
15101101	Northern Water Treatment Plant	Butterfly Valve	24278.98	2011
15101102	Northern Water Treatment Plant	Butterfly Valve	5859.53	2011
15101104	Northern Water Treatment Plant	Diaphragm Valve	1904.33	2011
15101105	Northern Water Treatment Plant	Butterfly Valve	2197.32	2011
15101116	Northern Water Treatment Plant	Non Return Valve	15703.54	2011
15101117	Northern Water Treatment Plant	Butterfly Valve	24413.74	2011
15101119	Northern Water Treatment Plant	Non Return Valve	15703.54	2011
15101120	Northern Water Treatment Plant	Butterfly Valve	24413.74	2011
15101121	Northern Water Treatment Plant	Butterfly Valve	24278.98	2011
15101122	Northern Water Treatment Plant	Butterfly Valve	24278.98	2011
15101123	Northern Water Treatment Plant	Butterfly Valve	24278.98	2011
15101124	Northern Water Treatment Plant	Butterfly Valve	24278.98	2011
15101125	Northern Water Treatment Plant	Butterfly Valve	28907.87	2011
15101127	Northern Water Treatment Plant	Non Return Valve	7002.15	2011
15101128	Northern Water Treatment Plant	Butterfly Valve	28458.18	2011
15101129	Northern Water Treatment Plant	Butterfly Valve	26754.48	2011
15101131	Northern Water Treatment Plant	Non Return Valve	7002.15	2011
15101132	Northern Water Treatment Plant	Butterfly Valve	28576.93	2011
15101137	Northern Water Treatment Plant	Butterfly Valve	17578.59	2011
15101138	Northern Water Treatment Plant	Butterfly Valve	17578.59	2011
15101139	Northern Water Treatment Plant	Butterfly Valve	17578.59	2011
15101140	Northern Water Treatment Plant	Butterfly Valve	17578.59	2011
15101141	Northern Water Treatment Plant	Butterfly Valve	17578.59	2011

Water Supply and Sewerage DSP

Asset Number	Asset Search Description	Asset Short Description	CRC	Year
15101142	Northern Water Treatment Plant	Butterfly Valve	17578.59	2011
15101143	Northern Water Treatment Plant	Butterfly Valve	24413.74	2011
15101148	Northern Water Treatment Plant	Sluice Valve	8789.3	2011
15101158	Northern Water Treatment Plant	Non Return Valve	8789.3	2011
15101159	Northern Water Treatment Plant	Pipework	65919.74	2011
15101160	Northern Water Treatment Plant	Clear Water Tank	587697.5	2011
15101161	Northern Water Treatment Plant	Pump - Centrifugal	124964.1	2011
15101162	Northern Water Treatment Plant	Pump - Centrifugal	124964.1	2011
15101163	Northern Water Treatment Plant	Pump - Centrifugal	82119.94	2011
15101164	Northern Water Treatment Plant	Pump - Centrifugal	82119.94	2011
15101165	Northern Water Treatment Plant	UV Unit	192508.2	2011
15101166	Northern Water Treatment Plant	UV Unit	192508.2	2011
15101167	Northern Water Treatment Plant	UV Unit	192508.2	2011
15101168	Northern Water Treatment Plant	Electrical items	170309.6	2011
15101173	Northern Water Treatment Plant	Flow Indicator (Mag)	11854.45	2011
15101181	Northern Water Treatment Plant	Flow Indicator (Mag)	11854.45	2011
15101184	Northern Water Treatment Plant	Non Return Valve	10861.53	2011
15101185	Northern Water Treatment Plant	Butterfly Valve	16792.79	2011
15101187	Northern Water Treatment Plant	Non Return Valve	10861.53	2011
15101188	Northern Water Treatment Plant	Butterfly Valve	16792.79	2011
15101189	Northern Water Treatment Plant	Butterfly Valve	16792.79	2011
15101190	Northern Water Treatment Plant	Butterfly Valve	16792.79	2011
15101191	Northern Water Treatment Plant	Butterfly Valve	16792.79	2011
15101192	Northern Water Treatment Plant	Butterfly Valve	11145.2	2011
15101194	Northern Water Treatment Plant	Non Return Valve	4843.1	2011
15101195	Northern Water Treatment Plant	Butterfly Valve	11145.2	2011
15101196	Northern Water Treatment Plant	Butterfly Valve	11145.2	2011
15101198	Northern Water Treatment Plant	Non Return Valve	4843.1	2011
15101199	Northern Water Treatment Plant	Butterfly Valve	11145.2	2011
15101204	Northern Water Treatment Plant	Butterfly Valve	9118.81	2011
15101205	Northern Water Treatment Plant	Butterfly Valve	9118.81	2011
15101206	Northern Water Treatment Plant	Butterfly Valve	9118.81	2011
15101207	Northern Water Treatment Plant	Butterfly Valve	9118.81	2011
15101208	Northern Water Treatment Plant	Butterfly Valve	9118.81	2011
15101209	Northern Water Treatment Plant	Butterfly Valve	9118.81	2011
15101210	Northern Water Treatment Plant	Butterfly Valve	16792.79	2011
15101226	Northern Water Treatment Plant	Pipework	28480.45	2011
15101227	Northern Water Treatment Plant	Flow Indicator (Mag)	30850.14	2011
15101228	Northern Water Treatment Plant	Flow Indicator (Mag)	54224.71	2011
15101229	Northern Water Treatment Plant	Magflow Meter Pits	53767.4	2011
15101230	Northern Water Treatment Plant	Main Switchbrd Cab	112146.1	2011
15101231	Northern Water Treatment Plant	Components	448584.6	2011
15101232	Northern Water Treatment Plant	Chem 2 Bld Switchbrd	6745.41	2011
15101233	Northern Water Treatment Plant	Components	26981.6	2011

Water Supply and Sewerage DSP

Asset Number	Asset Search Description	Asset Short Description	CRC	Year
15101234	Northern Water Treatment Plant	Main Switchbrd Cab	14557.01	2011
15101235	Northern Water Treatment Plant	Components	58228.1	2011
15101236	Northern Water Treatment Plant	Site Electrical Wks	627292.7	2011
15101237	Northern Water Treatment Plant	WTP instrumentation	284554.4	2011
15101238	Northern Water Treatment Plant	Online analysers	170341.7	2011
15101239	Northern Water Treatment Plant	Substation	281842.9	2011
10037819	Southern Water Treatment Plant	Filtration Plant	698360.8	2012
10037820	Southern Water Treatment Plant	Chemical Storage	126857.5	2012
10037821	Southern Water Treatment Plant	Balance Tank	58737.1	2012
10037822	Southern Water Treatment Plant	Lagoons	150420.8	2012
10037823	Southern Water Treatment Plant	Recyc Water Pump Stn	17998.69	2012
10037824	Southern Water Treatment Plant	Site Works	263313.8	2012
10044371	Southern Water Treatment Plant	Fluoride Saturator	61634.77	2012
10044372	Southern Water Treatment Plant	Fluoride Site Works	43701.99	2012
16177040	Southern Water Treatment Plant	Solar Installation	118341.4	2016
16177043	Northern Water Treatment Plant	Solar Installation	229367.5	2016
16204177	Southern Water Treatment Plant	UV Disinfection	179923.7	2017

Table 11: Existing water supply assets – supply meters (2018\$)

Asset Number	CRC	Year
16205121	68260.32	2008
16205241	68260.32	2008
16205122	130203.9	2009
16205242	65027.11	2009
16205123	119840.6	2010
16205243	155280.1	2010
16205124	126466.1	2011
16205244	126389.2	2011
16205125	109324	2012
16205245	63260.36	2012
16205126	185598.3	2013
16205246	134720.2	2013
16205127	203423.3	2014
16205247	155090.3	2014
16205128	201603.5	2015
16205248	123391.5	2015
16205129	187132.2	2016
16205249	109998.1	2016
16205130	179956	2017
16205250	162030.1	2017
16305651	127242	2018
16305652	178823	2018

Table 12: Existing water supply assets – trunk assets (2018\$)

Asset Number	Asset Search Description	Asset Short Description	CRC	Year	Treatment for DSP
14010483	Deep Creek Balance Tank	External Ladder	11582.66	2009	Water
14010484	Deep Creek Balance Tank	Reservoir Roof	68560.95	2009	Water
14010485	Deep Creek Balance Tank	Reservoir Structure	262661.14	2009	Water
14010503	Deep Creek Balance Tank	Radio	2138.71	2009	Water
14010504	Deep Creek Balance Tank	Controller	4891.13	2009	Water
14010505	Deep Creek Balance Tank	Transducer	3487.71	2009	Water
14036785	Deep Creek Dam	Dam Structure	52,000,000	1982	Headworks
14009619	Deep Creek Dam	1.6t Chain Hoist	18757.45	2009	Water
14010506	Deep Creek Dam	Submerged Mixer	136269.27	2009	Water
14010507	Deep Creek Dam	Aeration Line	34566.99	2009	Water
16200897	Deep Creek Dam	Solar Bee 1	99552.64	2010	Water
16200898	Deep Creek Dam	Solar Bee 2	99552.64	2010	Water
16200899	Deep Creek Dam	Solar Bee 3	99552.64	2010	Water
16200900	Deep Creek Dam	Solar Bee 4	99552.64	2010	Water
16200901	Deep Creek Dam	Solar Bee 5	99552.64	2010	Water
14036943	Deep Creek Dam	Crest Railing	23940.39	2012	Water
14045124	Deep Creek Dam	CCTV	13870.09	2015	Water
16204802	Deep Creek Dam	DCD Berm and Access	205126.95	2017	Water
14009042	Deep Creek Dam Pumping Station	Radio	2138.71	2005	Water
14009043	Deep Creek Dam Pumping Station	Controller	4891.13	2005	Water
14036975	Deep Creek Dam Pumping Station	Motor	48323.1	2011	Water
14036976	Deep Creek Dam Pumping Station	Motor	48323.1	2011	Water
14036977	Deep Creek Dam Pumping Station	Motor	48323.1	2011	Water
14036978	Deep Creek Dam Pumping Station	Pump Starter Device	62042.36	2011	Water
14036979	Deep Creek Dam Pumping Station	Pump Starter Device	62042.36	2011	Water
14036980	Deep Creek Dam Pumping Station	Pump Starter Device	62042.36	2011	Water
14037799	Deep Creek Dam Pumping Station	Reflux Valve	16449.98	2013	Water
16177044	Deep Creek Dam Pumping Station	Solar Installation	484009.43	2016	Water
11311908	Trunk Mains	Stop Valve	2640.5	1990	Water
11311915	Trunk Mains	Stop Valve	2640.5	1990	Water
11311916	Trunk Mains	Stop Valve	1273.73	1990	Water
11311919	Trunk Mains	Stop Valve	2640.5	1990	Water
11311977	Trunk Mains	Pipe	1593.09	1990	Water
11311979	Trunk Mains	Pipe	526.41	1990	Water
11311980	Trunk Mains	Pipe	165.39	1990	Water
11311981	Trunk Mains	Pipe	706.16	1990	Water

Water Supply and Sewerage DSP

Asset Number	Asset Search Description	Asset Short Description	CRC	Year	Treatment for DSP
11331836	Trunk Mains	Scour Valve	1504.11	1990	Water
11331838	Trunk Mains	Scour Valve	1504.11	1990	Water
11331840	Trunk Mains	Scour Valve	1504.11	1990	Water
11331841	Trunk Mains	Scour Valve	1504.11	1990	Water
11331842	Trunk Mains	Scour Valve	1504.11	1990	Water
11331843	Trunk Mains	Scour Valve	1504.11	1990	Water
11331850	Trunk Mains	Air Release Valve	1188.45	1990	Water
11331851	Trunk Mains	Air Release Valve	1188.45	1990	Water
11331852	Trunk Mains	Air Release Valve	1188.45	1990	Water
11331853	Trunk Mains	Air Release Valve	1188.45	1990	Water
11331854	Trunk Mains	Air Release Valve	1188.45	1990	Water
11331855	Trunk Mains	Air Release Valve	1188.45	1990	Water
11331863	Trunk Mains	Pipe	131040.85	1990	Water
11331867	Trunk Mains	Pipe	43054.45	1990	Water
11331868	Trunk Mains	Pipe	39868.27	1990	Water
11331871	Trunk Mains	Pipe	46763.63	1990	Water
11331872	Trunk Mains	Pipe	15745.34	1990	Water
11331873	Trunk Mains	Pipe	10635.88	1990	Water
11331874	Trunk Mains	Pipe	24012.07	1990	Water
11331875	Trunk Mains	Pipe	39726.07	1990	Water
11331876	Trunk Mains	Pipe	45606.77	1990	Water
11331877	Trunk Mains	Pipe	34230.99	1990	Water
11331878	Trunk Mains	Pipe	34226.17	1990	Water
11331884	Trunk Mains	Pipe	123482.7	1990	Water
11547059	Trunk Mains	Hydrant	534.97	1990	Water
11666867	Trunk Mains	Pipe	162569.2	1990	Water
11666868	Trunk Mains	Pipe	329928.29	1990	Water
11678289	Trunk Mains	Pipe	1412.33	1990	Water
11678290	Trunk Mains	Pipe	1120.7	1990	Water
14005355	Mogo Reservoir	Reservoir Structure	579275.27	1990	Water
14005356	Mogo Reservoir	Reservoir Roof	151716.53	1990	Water
14005415	Mogo Reservoir	External Ladder	15324.75	1990	Water
16203994	Trunk Mains	Pipe	867.65	1990	Water
16203995	Trunk Mains	Pipe	22819.05	1990	Water
11628421	Trunk Mains	Scour Valve	1504.11	1991	Water
14036676	Trunk Mains	MV Actuator	5869.59	1991	Water
14036677	Trunk Mains	Stop Valve	3816.77	1991	Water
14036714	Trunk Mains	MV Actuator	5869.59	1991	Water
14036715	Trunk Mains	Stop Valve	2640.5	1991	Water
11727022	Trunk Mains	Flow Meter	13649.78	1992	Water
14009107	Surf Beach Booster Pumping Station	Switchgear	141856.57	1992	Water
14009111	Surf Beach Booster Pumping Station	Pump Starter Device	6280.66	1992	Water

Water Supply and Sewerage DSP

Asset Number	Asset Search Description	Asset Short Description	CRC	Year	Treatment for DSP
14009112	Surf Beach Booster Pumping Station	Pump Starter Device	6280.66	1992	Water
14009113	Surf Beach Booster Pumping Station	Pump Starter Device	6280.66	1992	Water
14009114	Surf Beach Booster Pumping Station	Pump Starter Device	6280.66	1992	Water
11615190	Trunk Mains	Pipe	162764.22	1993	Water
11615786	Trunk Mains	Flow Meter	13649.78	1993	Water
11678857	Trunk Mains	Flow Meter	13649.78	1993	Water
11727006	Trunk Mains	Flow Meter	7431.65	1993	Water
11727014	Trunk Mains	Pipe	54546.69	1993	Water
11727015	Trunk Mains	Pipe	1341.18	1993	Water
11735164	Trunk Mains	Flow Meter	7431.65	1993	Water
14007505	Tuross Town Booster Pumping Station	Motor	3089.38	1993	Water
14007506	Tuross Town Booster Pumping Station	Motor	3089.38	1993	Water
14007507	Tuross Town Booster Pumping Station	Pump	8934.25	1993	Water
14007508	Tuross Town Booster Pumping Station	Pump	8934.25	1993	Water
14007718	Tuross Town Booster Pumping Station	Reflux Valve	1550.63	1993	Water
14007719	Tuross Town Booster Pumping Station	Reflux Valve	1550.63	1993	Water
14007721	Tuross Town Booster Pumping Station	Stop Valve	968.04	1993	Water
14007722	Tuross Town Booster Pumping Station	Stop Valve	968.04	1993	Water
14007723	Tuross Town Booster Pumping Station	Stop Valve	1325.79	1993	Water
14007724	Tuross Town Booster Pumping Station	Stop Valve	1325.79	1993	Water
14009131	Tuross Town Booster Pumping Station	Switchgear	106627.04	1993	Water
14009137	Tuross Town Booster Pumping Station	Pump Starter Device	2295.74	1993	Water
14009138	Tuross Town Booster Pumping Station	Pump Starter Device	2295.74	1993	Water
11312759	Trunk Mains	Stop Valve	1364.56	1994	Water
11312933	Trunk Mains	Air Release Valve	804.11	1994	Water
11312934	Trunk Mains	Air Release Valve	804.11	1994	Water
11312935	Trunk Mains	Air Release Valve	804.11	1994	Water
11312985	Trunk Mains	Pipe	18102.33	1994	Water
11312986	Trunk Mains	Pipe	14312.17	1994	Water
11313047	Trunk Mains	Scour Valve	1504.11	1994	Water
11313141	Trunk Mains	Pipe	182.34	1994	Water
11313142	Trunk Mains	Pipe	30003.09	1994	Water
11313143	Trunk Mains	Pipe	12987.38	1994	Water
11479094	Trunk Mains	Scour Valve	1504.11	1994	Water

Water Supply and Sewerage DSP

Asset Number	Asset Search Description	Asset Short Description	CRC	Year	Treatment for DSP
11479095	Trunk Mains	Scour Valve	1504.11	1994	Water
11479096	Trunk Mains	Scour Valve	1504.11	1994	Water
11479097	Trunk Mains	Scour Valve	1504.11	1994	Water
11479098	Trunk Mains	Scour Valve	1504.11	1994	Water
11479099	Trunk Mains	Scour Valve	1504.11	1994	Water
11479100	Trunk Mains	Scour Valve	1504.11	1994	Water
11479101	Trunk Mains	Scour Valve	1504.11	1994	Water
11479102	Trunk Mains	Scour Valve	1504.11	1994	Water
11479121	Trunk Mains	Stop Valve	1364.56	1994	Water
11479122	Trunk Mains	Hydrant	534.97	1994	Water
11479123	Trunk Mains	Stop Valve	1364.56	1994	Water
11479124	Trunk Mains	Stop Valve	1364.56	1994	Water
11479125	Trunk Mains	Air Release Valve	804.11	1994	Water
11479126	Trunk Mains	Air Release Valve	804.11	1994	Water
11479127	Trunk Mains	Air Release Valve	804.11	1994	Water
11479128	Trunk Mains	Air Release Valve	804.11	1994	Water
11479129	Trunk Mains	Air Release Valve	804.11	1994	Water
11479130	Trunk Mains	Air Release Valve	804.11	1994	Water
11479131	Trunk Mains	Air Release Valve	804.11	1994	Water
11479181	Trunk Mains	Pipe	37360.76	1994	Water
11479182	Trunk Mains	Pipe	25232.8	1994	Water
11479184	Trunk Mains	Pipe	75437.88	1994	Water
11479185	Trunk Mains	Pipe	33105.36	1994	Water
11479186	Trunk Mains	Pipe	22665.04	1994	Water
11479187	Trunk Mains	Pipe	51520.6	1994	Water
11479188	Trunk Mains	Pipe	13177.39	1994	Water
11479189	Trunk Mains	Pipe	29655.65	1994	Water
11479190	Trunk Mains	Pipe	14139.37	1994	Water
11479191	Trunk Mains	Pipe	56354.66	1994	Water
11479192	Trunk Mains	Pipe	85574.91	1994	Water
11479193	Trunk Mains	Pipe	20934.6	1994	Water
11479194	Trunk Mains	Pipe	15004.59	1994	Water
11479196	Trunk Mains	Pipe	6350.53	1994	Water
11479228	Trunk Mains	Pipe	1157.34	1994	Water
11479230	Trunk Mains	Pipe	22034.27	1994	Water
11616154	Trunk Mains	Pipe	211.63	1994	Water
11678000	Trunk Mains	Pipe	122.8	1994	Water
11678001	Trunk Mains	Pipe	74.43	1994	Water
11678010	Trunk Mains	Stop Valve	1364.56	1994	Water
11678014	Trunk Mains	Stop Valve	1364.56	1994	Water
11678017	Trunk Mains	Pipe	3280.39	1994	Water
11678018	Trunk Mains	Pipe	59605.29	1994	Water
11678392	Trunk Mains	Pipe	1575.97	1994	Water

Water Supply and Sewerage DSP

Asset Number	Asset Search Description	Asset Short Description	CRC	Year	Treatment for DSP
11678396	Trunk Mains	Pipe	1981.6	1994	Water
11678397	Trunk Mains	Pipe	4822.83	1994	Water
11678398	Trunk Mains	Pipe	19172.21	1994	Water
11678401	Trunk Mains	Pipe	394.45	1994	Water
11678404	Trunk Mains	Stop Valve	1364.56	1994	Water
11684719	Trunk Mains	Pipe	846.61	1994	Water
11684720	Trunk Mains	Pipe	507.97	1994	Water
11727069	Trunk Mains	Pipe	55934.15	1994	Water
11732010	Trunk Mains	Press Reducing Valve	2688.13	1994	Water
11732011	Trunk Mains	Press Reducing Valve	3091.29	1994	Water
11732589	Trunk Mains	Pipe	100026.88	1994	Water
11732590	Trunk Mains	Pipe	28135.47	1994	Water
11742930	Trunk Mains	Pipe	3157.59	1994	Water
11742931	Trunk Mains	Pipe	5416.47	1994	Water
14005380	Potato Point Reservoir	Reservoir Structure	1229538.88	1994	Water
14005643	Potato Point Reservoir	Internal Ladder	14262.92	1994	Water
14005644	Potato Point Reservoir	External Ladder	17819.47	1994	Water
11479092	Trunk Mains	Stop Valve	1364.56	1995	Water
11479103	Trunk Mains	Scour Valve	1504.11	1995	Water
11479104	Trunk Mains	Scour Valve	1504.11	1995	Water
11479105	Trunk Mains	Scour Valve	1504.11	1995	Water
11479106	Trunk Mains	Scour Valve	1504.11	1995	Water
11479107	Trunk Mains	Scour Valve	1504.11	1995	Water
11479118	Trunk Mains	Stop Valve	1364.56	1995	Water
11479119	Trunk Mains	Stop Valve	1364.56	1995	Water
11479120	Trunk Mains	Stop Valve	1364.56	1995	Water
11479132	Trunk Mains	Air Release Valve	804.11	1995	Water
11479133	Trunk Mains	Air Release Valve	804.11	1995	Water
11479134	Trunk Mains	Air Release Valve	804.11	1995	Water
11479135	Trunk Mains	Air Release Valve	804.11	1995	Water
11479136	Trunk Mains	Air Release Valve	804.11	1995	Water
11479137	Trunk Mains	Air Release Valve	804.11	1995	Water
11479138	Trunk Mains	Air Release Valve	804.11	1995	Water
11479180	Trunk Mains	Pipe	391.08	1995	Water
11479197	Trunk Mains	Pipe	19485.13	1995	Water
11479198	Trunk Mains	Pipe	20854.59	1995	Water
11479199	Trunk Mains	Pipe	13783.97	1995	Water
11479200	Trunk Mains	Pipe	65766.02	1995	Water
11479201	Trunk Mains	Pipe	45110.53	1995	Water
11479202	Trunk Mains	Pipe	18126.83	1995	Water
11479203	Trunk Mains	Pipe	25941.72	1995	Water
11479204	Trunk Mains	Pipe	41640.34	1995	Water
11479205	Trunk Mains	Pipe	106146.67	1995	Water

Water Supply and Sewerage DSP

Asset Number	Asset Search Description	Asset Short Description	CRC	Year	Treatment for DSP
11479206	Trunk Mains	Pipe	31711.71	1995	Water
11479224	Trunk Mains	Pipe	10138.89	1995	Water
11479225	Trunk Mains	Pipe	4990.36	1995	Water
11479226	Trunk Mains	Pipe	32952.79	1995	Water
11479227	Trunk Mains	Pipe	28250.83	1995	Water
11661802	Trunk Mains	Pipe	14394.29	1995	Water
11678013	Trunk Mains	Stop Valve	1364.56	1995	Water
11678015	Trunk Mains	Pipe	6726.39	1995	Water
11678016	Trunk Mains	Pipe	3406.92	1995	Water
14005327	Bodalla Park Reservoir	Reservoir Roof	137716.91	1995	Water
14005574	Bodalla Park Reservoir	Reservoir Structure	493885.39	1995	Water
14005631	Bodalla Park Reservoir	Internal Ladder	12380.21	1995	Water
14005632	Bodalla Park Reservoir	External Ladder	15467.3	1995	Water
14036684	Trunk Mains	MV Actuator	5869.59	1995	Water
14036685	Trunk Mains	Stop Valve	19426.09	1995	Water
11627321	Trunk Mains	Pipe	119333.5	1997	Water
11678273	Trunk Mains	Flow Meter	15369.32	1997	Water
11727013	Trunk Mains	Flow Meter	7079.64	1997	Water
11727025	Trunk Mains	Flow Meter	9220.67	1997	Water
11727029	Trunk Mains	Flow Meter	5880.01	1997	Water
16305878	Trunk Mains	Air Release Valve	1205.09	1997	Water
11673147	Trunk Mains	Press Reducing Valve	2688.13	1998	Water
11312696	Trunk Mains	Pipe	15143.8	2000	Water
11628261	Trunk Mains	Pipe	17363.7	2000	Water
11678311	Trunk Mains	Pipe	284.1	2000	Water
11678312	Trunk Mains	Pipe	434.51	2000	Water
11684603	Trunk Mains	Pipe	47617.85	2000	Water
11684604	Trunk Mains	Pipe	185758.65	2000	Water
11684622	Trunk Mains	Pipe	650.9	2000	Water
11684750	Trunk Mains	Pipe	518.07	2000	Water
11729132	Trunk Mains	Press Reducing Valve	2688.13	2000	Water
11742918	Trunk Mains	Pipe	1412.16	2000	Water
11742919	Trunk Mains	Pipe	1412.16	2000	Water
14005321	Big Rock Reservoir	External Ladder	14790.16	2000	Water
14005336	Central Tilba Reservoir	Internal Ladder	4992.02	2000	Water
14005358	Moruya Heads Reservoir	Internal Ladder	10554.55	2000	Water
14005364	Moruya Main 2 Reservoir	Internal Ladder	12123.48	2000	Water
14005389	Tuross Head 2 Reservoir	Cathodic Protection	29134.75	2000	Water
14005391	Tuross Head 2 Reservoir	Internal Ladder	15403.95	2000	Water
14005409	Denhams Beach Reservoir	Cathodic Protection	29134.75	2000	Water
14005412	Long Beach Reservoir	Cathodic Protection	29134.75	2000	Water
14005416	Mogo Reservoir	Internal Ladder	12266.11	2000	Water
14005420	Moruya Main 2 Reservoir	Cathodic Protection	29134.75	2000	Water

Water Supply and Sewerage DSP

Asset Number	Asset Search Description	Asset Short Description	CRC	Year	Treatment for DSP
14005423	Moruya Town 2 Reservoir	Internal Ladder	14262.92	2000	Water
14005640	Moruya River Balance Tank	Internal Ladder	8329.54	2000	Water
14005585	Denhams Beach Reservoir	Internal Ladder	18827.05	2000	Water
14005636	Long Beach Reservoir	Internal Ladder	10839.82	2000	Water
16304862	Moruya River High Lift Pump Stn	Controller	2523.41	2018	Water
14036666	Trunk Mains	MV Actuator	5869.59	2000	Water
14036667	Trunk Mains	Stop Valve	3816.77	2000	Water
16015675	Trunk Mains	Scour Valve	1504.11	2000	Water
16040318	Trunk Mains	Pipe	320.32	2000	Water
16040319	Trunk Mains	Pipe	147.62	2000	Water
16040320	Trunk Mains	Pipe	52241.49	2000	Water
16040321	Trunk Mains	Pipe	185340.05	2000	Water
16040322	Trunk Mains	Pipe	1105.77	2000	Water
16040323	Trunk Mains	Pipe	134090.93	2000	Water
16040351	Trunk Mains	Pipe	412.23	2000	Water
16040352	Trunk Mains	Pipe	46570.57	2000	Water
16040353	Trunk Mains	Pipe	1303.53	2000	Water
16204727	Trunk Mains	Stop Valve	3816.77	2000	Water
16204728	Trunk Mains	Stop Valve	3816.77	2000	Water
16204729	Trunk Mains	Pipe	545.92	2000	Water
16204730	Trunk Mains	Pipe	635.05	2000	Water
16305897	Trunk Mains	Pipe	31968.14	2000	Water
16305898	Trunk Mains	Pipe	1287.88	2000	Water
16305899	Trunk Mains	Air Release Valve	1205.09	2000	Water
16305900	Trunk Mains	Air Release Valve	1205.09	2000	Water
11310138	Trunk Mains	Hydrant	534.97	2001	Water
11580078	Trunk Mains	Pipe	62997.76	2001	Water
11622388	Trunk Mains	Pipe	112046.64	2001	Water
11622396	Trunk Mains	Stop Valve	5197.94	2001	Water
11622397	Trunk Mains	Hydrant	534.97	2001	Water
11622415	Trunk Mains	Pipe	111415.41	2001	Water
11622418	Trunk Mains	Pipe	1436.02	2001	Water
11622419	Trunk Mains	Pipe	78675.57	2001	Water
11622420	Trunk Mains	Pipe	46683.95	2001	Water
11622425	Trunk Mains	Scour Valve	1504.11	2001	Water
11677990	Trunk Mains	Pipe	924.75	2001	Water
11677991	Trunk Mains	Pipe	1172.22	2001	Water
11677992	Trunk Mains	Pipe	7913.37	2001	Water
11677993	Trunk Mains	Pipe	308.87	2001	Water
11677994	Trunk Mains	Pipe	212.11	2001	Water
11677995	Trunk Mains	Pipe	2080.21	2001	Water
11677996	Trunk Mains	Pipe	8064.09	2001	Water
11677997	Trunk Mains	Pipe	186.07	2001	Water

Water Supply and Sewerage DSP

Asset Number	Asset Search Description	Asset Short Description	CRC	Year	Treatment for DSP
11677998	Trunk Mains	Pipe	113.5	2001	Water
11678003	Trunk Mains	Reflux Valve	2341.45	2001	Water
11678004	Trunk Mains	Stop Valve	1364.56	2001	Water
11678008	Trunk Mains	Stop Valve	1364.56	2001	Water
11678009	Trunk Mains	Stop Valve	1364.56	2001	Water
11678761	Trunk Mains	Flow Meter	9220.67	2001	Water
11683636	Trunk Mains	Pipe	19239.88	2001	Water
11727104	Trunk Mains	Pipe	213.66	2001	Water
11727105	Trunk Mains	Pipe	123.01	2001	Water
11732581	Trunk Mains	Pipe	1081.25	2001	Water
11735161	Trunk Mains	Stop Valve	2640.5	2001	Water
11735162	Trunk Mains	Flow Meter	11161.37	2001	Water
14007509	Lilli Pilli Booster Pump Station	Motor	12803.78	2001	Water
14007510	Lilli Pilli Booster Pump Station	Motor	12803.78	2001	Water
14007511	Lilli Pilli Booster Pump Station	Pump	56161.04	2001	Water
14007512	Lilli Pilli Booster Pump Station	Pump	56161.04	2001	Water
14007667	Lilli Pilli Booster Pump Station	Reflux Valve	2341.45	2001	Water
14007669	Lilli Pilli Booster Pump Station	Reflux Valve	2341.45	2001	Water
14007670	Lilli Pilli Booster Pump Station	Stop Valve	1364.56	2001	Water
14007671	Lilli Pilli Booster Pump Station	Stop Valve	1364.56	2001	Water
14007672	Lilli Pilli Booster Pump Station	Stop Valve	1364.56	2001	Water
14007673	Lilli Pilli Booster Pump Station	Stop Valve	1364.56	2001	Water
14009051	Lilli Pilli Booster Pump Station	Switchgear	176594.74	2001	Water
14009053	Lilli Pilli Booster Pump Station	Controller	4891.13	2001	Water
14009055	Lilli Pilli Booster Pump Station	Pump Starter Device	10448.64	2001	Water
14009056	Lilli Pilli Booster Pump Station	Pump Starter Device	10448.64	2001	Water
14009057	Lilli Pilli Booster Pump Station	Pump Starter Device	10448.64	2001	Water
14009058	Lilli Pilli Booster Pump Station	Pump Starter Device	10448.64	2001	Water
14009061	Malua Bay Booster Pumping Station	Controller	4891.13	2001	Water
14009273	Lilli Pilli Reservoir	Transducer	3242.23	2001	Water
14005344	Lilli Pilli Reservoir	External Ladder	21383.36	2002	Water
14005345	Lilli Pilli Reservoir	Internal Ladder	17115.49	2002	Water
14005418	Moruya Heads Reservoir	Cathodic Protection	29134.75	2002	Water
14005425	Moruya Town 2 Reservoir	Cathodic Protection	29134.75	2002	Water
14005586	Lilli Pilli Reservoir	Reservoir Roof	534072.9	2002	Water
14005587	Lilli Pilli Reservoir	Reservoir Structure	2097792.74	2002	Water
14007513	South Narooma Booster Pumping Station	Motor	3089.38	2002	Water
14007514	South Narooma Booster Pumping Station	Motor	3089.38	2002	Water
14009099	South Narooma Booster Pumping Station	Switchgear	106627.04	2002	Water
14009101	South Narooma Booster Pumping Station	Controller	3848.99	2002	Water

Water Supply and Sewerage DSP

Asset Number	Asset Search Description	Asset Short Description	CRC	Year	Treatment for DSP
14009103	South Narooma Booster Pumping Station	Pump Starter Device	2295.74	2002	Water
14009104	South Narooma Booster Pumping Station	Pump Starter Device	2295.74	2002	Water
14009105	South Narooma Booster Pumping Station	Pump Starter Device	2295.74	2002	Water
14009106	South Narooma Booster Pumping Station	Pump Starter Device	2295.74	2002	Water
14009217	Denhams Beach Reservoir	Radio	2138.71	2002	Water
14009218	Denhams Beach Reservoir	Controller	4891.13	2002	Water
14009272	Batemans Bay Depot Reservoir	Transducer	3487.71	2002	Water
11672662	Trunk Mains	Pipe	163634.7	2003	Water
14005451	South Narooma Reservoir	Cathodic Protection	29134.75	2003	Water
14005661	Engine Road Reservoir	Reservoir Structure	136077.97	2003	Water
14005663	Engine Road Reservoir	Reservoir Roof	38831.85	2003	Water
14005682	Engine Road Reservoir	External Ladder	10691.68	2003	Water
14005683	Engine Road Reservoir	Internal Ladder	8557.75	2003	Water
14007725	South Narooma Booster Pumping Station	Reflux Valve	2225.16	2003	Water
14007726	South Narooma Booster Pumping Station	Reflux Valve	2225.16	2003	Water
14007727	South Narooma Booster Pumping Station	Stop Valve	1273.73	2003	Water
14007728	South Narooma Booster Pumping Station	Stop Valve	1273.73	2003	Water
14007729	South Narooma Booster Pumping Station	Stop Valve	1273.73	2003	Water
14007730	South Narooma Booster Pumping Station	Stop Valve	1273.73	2003	Water
14007486	Tuross River High Lift Pumping Station	Motor	27359.58	2003	Water
14009115	Tuross River High Lift Pumping Station	Switchgear	328108.52	2003	Water
14009120	Tuross River High Lift Pumping Station	Pump Starter Device	38310.66	2003	Water
14009122	Tuross River High Lift Pumping Station	Pump Starter Device	38310.66	2003	Water
14005369	North Narooma HL Reservoir	External Ladder	17819.47	2004	Water
14005371	North Narooma HL Reservoir	Internal Ladder	14262.92	2004	Water
14005372	North Narooma HL Reservoir	Reservoir Roof	147551.44	2004	Water
14005373	North Narooma HL Reservoir	Reservoir Structure	558123.36	2004	Water
14009321	Moruya Main 1 Reservoir	Chlorine Analyser	8443.69	2004	Water
14009322	Moruya Main 2 Reservoir	Chlorine Analyser	8443.69	2004	Water
14009323	Moruya Town 2 Reservoir	Chlorine Analyser	8443.69	2004	Water
14009360	Moruya Heads Reservoir	Radio Base	3476.13	2004	Water
14009361	Moruya Main 1 Reservoir	Radio Base	3476.13	2004	Water
11309888	Trunk Mains	Press Reducing Valve	3091.29	2005	Water
11309912	Trunk Mains	Pipe	651.24	2005	Water
14005375	South Narooma Reservoir	Internal Ladder	16830.24	2005	Water

Water Supply and Sewerage DSP

Asset Number	Asset Search Description	Asset Short Description	CRC	Year	Treatment for DSP
14009086	Moruya Town Booster Pumping Station	Radio	2138.71	2005	Water
14009087	Moruya Town Booster Pumping Station	Controller	4891.13	2005	Water
14009093	Narooma Town Booster Pumping Station	Controller	4891.13	2005	Water
14009109	Surf Beach Booster Pumping Station	Controller	3848.99	2005	Water
14009117	Tuross River High Lift Pumping Station	Controller	3848.99	2005	Water
14009132	Tuross Town Booster Pumping Station	Radio	2138.71	2005	Water
14009133	Tuross Town Booster Pumping Station	Controller	3848.99	2005	Water
14009175	Trunk Mains	Radio	2138.71	2005	Water
14009176	Trunk Mains	Controller	3848.99	2005	Water
14009178	Trunk Mains	Controller	4891.13	2005	Water
14009180	Trunk Mains	Controller	3848.99	2005	Water
14009189	Trunk Mains	Radio	2138.71	2005	Water
14009190	Trunk Mains	Controller	3848.99	2005	Water
14009193	Trunk Mains	Radio	2138.71	2005	Water
14009209	Buckenboursa Reservoir	Radio	2138.71	2005	Water
14009210	Buckenboursa Reservoir	Controller	3848.99	2005	Water
14009225	Moruya Heads Reservoir	Radio	2138.71	2005	Water
14009227	Moruya Main 2 Reservoir	Radio	2138.71	2005	Water
14009229	Mogo Reservoir	Radio	2138.71	2005	Water
14009230	Mogo Reservoir	Controller	3848.99	2005	Water
14009274	Surf Beach Reservoir	Transducer	3487.71	2005	Water
14009285	Trunk Mains	Radio	2138.71	2005	Water
14009286	Trunk Mains	Controller	3848.99	2005	Water
14009318	Malua Bay Reservoir	Chlorine Analyser	8443.69	2005	Water
14009319	Burri Point Reservoir	Chlorine Analyser	8443.69	2005	Water
14009320	Mossy Point Reservoir	Chlorine Analyser	8443.69	2005	Water
14009324	Moruya Heads Reservoir	Chlorine Analyser	8443.69	2005	Water
14009325	Tuross Head 1 Reservoir	Chlorine Analyser	8443.69	2005	Water
14009326	Tuross Head 2 Reservoir	Chlorine Analyser	8443.69	2005	Water
14009331	Mystery Bay Reservoir	Chlorine Analyser	8443.69	2005	Water
14009369	Moruya Town Booster Pumping Station	Chlorine Inject Pnt	13114.92	2005	Water
16040250	Trunk Mains	Pipe	151.19	2005	Water
16040251	Trunk Mains	Pipe	211.66	2005	Water
16040253	Trunk Mains	Pipe	14387.92	2005	Water
11478740	Trunk Mains	Pipe	99657.5	2005	Water
11478741	Trunk Mains	Pipe	6551.4	2005	Water
11478742	Trunk Mains	Pipe	93734.02	2005	Water
11478744	Trunk Mains	Pipe	54217.59	2005	Water
11478746	Trunk Mains	Pipe	6050.47	2005	Water

Water Supply and Sewerage DSP

Asset Number	Asset Search Description	Asset Short Description	CRC	Year	Treatment for DSP
11478747	Trunk Mains	Pipe	8294.64	2005	Water
11478748	Trunk Mains	Pipe	6410.53	2005	Water
11478749	Trunk Mains	Pipe	4353.06	2005	Water
11478760	Trunk Mains	Scour Valve	1504.11	2005	Water
11478761	Trunk Mains	Scour Valve	1504.11	2005	Water
11674541	Trunk Mains	Pipe	51394.91	2005	Water
11674542	Trunk Mains	Pipe	10164.91	2005	Water
11674543	Trunk Mains	Pipe	78239.04	2005	Water
11674544	Trunk Mains	Pipe	151077.82	2005	Water
14009116	Tuross River High Lift Pumping Station	Radio	2138.71	2005	Water
14009069	Moruya River High Lift Pumping Station	Controller	4891.13	2005	Water
14009068	Moruya River High Lift Pumping Station	Radio	2138.71	2005	Water
14009753	Moruya River High Lift Pumping Station	Storage Tank	1833.57	2009	Water
14009754	Moruya River High Lift Pumping Station	Tank Pump	2594.79	2009	Water
14010461	Moruya River High Lift Pumping Station	Pump	61972.89	2009	Water
14010462	Moruya River High Lift Pumping Station	Pump	61972.89	2009	Water
14010463	Moruya River High Lift Pumping Station	Pump	61972.89	2009	Water
14010464	Moruya River High Lift Pumping Station	Motor	27359.58	2009	Water
14010465	Moruya River High Lift Pumping Station	Motor	27359.58	2009	Water
14010466	Moruya River High Lift Pumping Station	Pump Starter Device	38310.66	2009	Water
14010467	Moruya River High Lift Pumping Station	Pump Starter Device	38310.66	2009	Water
14010478	Moruya River High Lift Pumping Station	Transducer	3487.71	2009	Water
14010480	Moruya River High Lift Pumping Station	Switchgear	412580.56	2009	Water
14007705	Moruya River Low Lift Pumping Station	Stop Valve	5197.94	2001	Water
14009296	Moruya River Low Lift Pumping Station	Controller	4891.13	2005	Water
14009295	Moruya River Low Lift Pumping Station	Radio	2138.71	2005	Water
14010470	Moruya River Low Lift Pumping Station	Pump Starter Device	38310.66	2009	Water
14010471	Moruya River Low Lift Pumping Station	Pump Starter Device	38310.66	2009	Water
14010472	Moruya River Low Lift Pumping Station	Motor	27359.58	2009	Water
16040252	Trunk Mains	Pipe	159784.01	2005	Water
14010473	Moruya River Low Lift Pumping Station	Motor	27359.58	2009	Water

Water Supply and Sewerage DSP

Asset Number	Asset Search Description	Asset Short Description	CRC	Year	Treatment for DSP
14010474	Moruya River Low Lift Pumping Station	Pump	61972.89	2009	Water
14010475	Moruya River Low Lift Pumping Station	Pump	61972.89	2009	Water
14010476	Moruya River Low Lift Pumping Station	Pump	61972.89	2009	Water
14010482	Moruya River Low Lift Pumping Station	Switchgear	328108.52	2009	Water
14036921	Moruya River Low Lift Pumping Station	Turbidity Meter	25819.02	2012	Water
14005458	Tuross River Balance Tank	Internal Ladder	6104.52	2000	Water
14036818	Tuross River Bore Pump Station	General Electrical	13707.98	2005	Water
14036820	Tuross River Bore Pump Station	Stop Valve	1273.73	2005	Water
14036821	Tuross River Bore Pump Station	Stop Valve	1273.73	2005	Water
14036822	Tuross River Bore Pump Station	Reflux Valve	2225.16	2005	Water
11478844	Trunk Mains	Stop Valve	2640.5	2006	Water
11478845	Trunk Mains	Stop Valve	2640.5	2006	Water
11478862	Trunk Mains	Scour Valve	1504.11	2006	Water
11478875	Trunk Mains	Air Release Valve	1188.45	2006	Water
11478876	Trunk Mains	Air Release Valve	1188.45	2006	Water
11478896	Trunk Mains	Pipe	12735.22	2006	Water
11478897	Trunk Mains	Pipe	99.27	2006	Water
11478899	Trunk Mains	Pipe	85736.68	2006	Water
11478926	Trunk Mains	Pipe	94619.6	2006	Water
11478927	Trunk Mains	Pipe	31308.23	2006	Water
11478934	Trunk Mains	Pipe	3001.98	2006	Water
11663762	Trunk Mains	Pipe	208.58	2006	Water
11663764	Trunk Mains	Press Reducing Valve	2688.13	2006	Water
11672663	Trunk Mains	Pipe	34556.85	2006	Water
11735163	Trunk Mains	Flow Meter	9220.67	2006	Water
11757488	Trunk Mains	Pipe	14156.51	2006	Water
14009237	North Narooma HL Reservoir	Radio	2138.71	2006	Water
14009309	Bodalla Park Reservoir	Cathodic Protection	29134.75	2006	Water
14009315	Catalina 2 Reservoir	Chlorine Analyser	8443.69	2006	Water
14009317	Surf Beach Reservoir	Chlorine Analyser	8443.69	2006	Water
14009328	Potato Point Reservoir	Chlorine Analyser	8443.69	2006	Water
14009329	Dalmeny Reservoir	Chlorine Analyser	8443.69	2006	Water
14009330	North Narooma Reservoir	Chlorine Analyser	8443.69	2006	Water
14009333	South Narooma Reservoir	Chlorine Analyser	8443.69	2006	Water
14009334	Narooma Town Reservoir	Chlorine Analyser	8443.69	2006	Water
14009335	Engine Road Reservoir	Chlorine Analyser	8443.69	2006	Water
14009336	Central Tilba Reservoir	Chlorine Analyser	8443.69	2006	Water
16204003	Trunk Mains	Pipe	945.27	2006	Water

Water Supply and Sewerage DSP

Asset Number	Asset Search Description	Asset Short Description	CRC	Year	Treatment for DSP
16204004	Trunk Mains	Pipe	876.21	2006	Water
11478190	Trunk Mains	Stop Valve	3816.77	2007	Water
11577346	Trunk Mains	Pipe	130448.14	2007	Water
11577347	Trunk Mains	Pipe	56258.04	2007	Water
11577348	Trunk Mains	Pipe	64383.09	2007	Water
11577349	Trunk Mains	Pipe	23285.76	2007	Water
11577364	Trunk Mains	Scour Valve	2505.18	2007	Water
11577365	Trunk Mains	Scour Valve	1504.11	2007	Water
11577366	Trunk Mains	Air Release Valve	1188.45	2007	Water
11577367	Trunk Mains	Air Release Valve	1956.01	2007	Water
11577368	Trunk Mains	Stop Valve	29746.64	2007	Water
11615421	Trunk Mains	Pipe	607.28	2007	Water
11615422	Trunk Mains	Pipe	10109.15	2007	Water
11615423	Trunk Mains	Pipe	161833.67	2007	Water
11615450	Trunk Mains	Air Release Valve	1188.45	2007	Water
11615451	Trunk Mains	Stop Valve	5197.94	2007	Water
11625937	Trunk Mains	Pipe	23808.29	2007	Water
11628423	Trunk Mains	Stop Valve	3816.77	2007	Water
11628424	Trunk Mains	Stop Valve	11126.89	2007	Water
11628492	Trunk Mains	Pipe	177.91	2007	Water
11631247	Trunk Mains	Hydrant	534.97	2007	Water
11660201	Trunk Mains	Pipe	32249.71	2007	Water
11660204	Trunk Mains	Pipe	14937.64	2007	Water
11660205	Trunk Mains	Pipe	116.54	2007	Water
11672664	Trunk Mains	Pipe	241.61	2007	Water
11672665	Trunk Mains	Pipe	3281.65	2007	Water
11672669	Trunk Mains	Stop Valve	19426.09	2007	Water
11672670	Trunk Mains	Stop Valve	1273.73	2007	Water
11672733	Trunk Mains	Pipe	133888.05	2007	Water
11674482	Trunk Mains	Pipe	15623.9	2007	Water
11680062	Trunk Mains	Pipe	30797.27	2007	Water
11721272	Trunk Mains	Pipe	49883.38	2007	Water
11721273	Trunk Mains	Pipe	68035.51	2007	Water
14009311	Long Beach Reservoir	Chlorine Inject Pnt	13114.92	2007	Water
14009312	Mogo Reservoir	Chlorine Inject Pnt	13114.92	2007	Water
14009313	South Narooma Reservoir	Chlorine Inject Pnt	13114.92	2007	Water
14009327	Bodalla Park Reservoir	Chlorine Analyser	8443.69	2007	Water
14009332	Long Beach Reservoir	Chlorine Analyser	8443.69	2007	Water
14009337	Mogo Reservoir	Chlorine Analyser	8443.69	2007	Water
14036660	Trunk Mains	MV Actuator	5869.59	2007	Water
14036661	Trunk Mains	Stop Valve	19426.09	2007	Water
14036702	Trunk Mains	MV Actuator	5869.59	2007	Water
14036703	Trunk Mains	Stop Valve	1273.73	2007	Water

Water Supply and Sewerage DSP

Asset Number	Asset Search Description	Asset Short Description	CRC	Year	Treatment for DSP
16040599	Trunk Mains	Pipe	67324.86	2007	Water
16040600	Trunk Mains	Pipe	12571.5	2007	Water
16204065	Trunk Mains	Pipe	8509.16	2007	Water
16204066	Trunk Mains	Pipe	4492.72	2007	Water
16204097	Trunk Mains	Pipe	629.53	2007	Water
16204098	Trunk Mains	Pipe	47382.37	2007	Water
11672701	Trunk Mains	Pipe	18505.68	2007	Water
11672702	Trunk Mains	Pipe	9790.4	2007	Water
14036823	Tuross River Bore Pump Station	Borehole Structure	74120.17	2005	Water
14036824	Tuross River Bore Pump Station	Pump Set	21013.93	2005	Water
14036825	Tuross River Bore Pump Station	General Electrical	13707.98	2005	Water
11666781	Trunk Mains	Pipe	126943.6	2008	Water
11666782	Trunk Mains	Pipe	58218.57	2008	Water
11666783	Trunk Mains	Pipe	153432.63	2008	Water
11666784	Trunk Mains	Pipe	108445.85	2008	Water
11666785	Trunk Mains	Pipe	98741.7	2008	Water
11666787	Trunk Mains	Air Release Valve	1956.01	2008	Water
11666788	Trunk Mains	Scour Valve	2396.83	2008	Water
11666789	Trunk Mains	Air Release Valve	1956.01	2008	Water
11666790	Trunk Mains	Scour Valve	2396.83	2008	Water
11666791	Trunk Mains	Scour Valve	2396.83	2008	Water
11678305	Trunk Mains	Flow Meter	7431.65	2008	Water
11678306	Trunk Mains	Flow Meter	7431.65	2008	Water
11678324	Trunk Mains	Flow Meter	11161.37	2008	Water
11678329	Trunk Mains	Flow Meter	9220.67	2008	Water
11678336	Trunk Mains	Flow Meter	9220.67	2008	Water
11678768	Trunk Mains	Flow Meter	9220.67	2008	Water
11678769	Trunk Mains	Flow Meter	9220.67	2008	Water
11678831	Trunk Mains	Flow Meter	13649.78	2008	Water
11724103	Trunk Mains	Stop Valve	5197.94	2008	Water
11726459	Trunk Mains	Pipe	75041.65	2008	Water
11726463	Trunk Mains	Stop Valve	19426.09	2008	Water
11726466	Trunk Mains	Pipe	68247.47	2008	Water
11726469	Trunk Mains	Pipe	57288.49	2008	Water
11726470	Trunk Mains	Pipe	6272.54	2008	Water
11726474	Trunk Mains	Scour Valve	1504.11	2008	Water
11726481	Trunk Mains	Stop Valve	3816.77	2008	Water
11726519	Trunk Mains	Pipe	76292.84	2008	Water
11727009	Trunk Mains	Flow Meter	9220.67	2008	Water
11727018	Trunk Mains	Flow Meter	13649.78	2008	Water
11727068	Trunk Mains	Flow Meter	5880.01	2008	Water

Water Supply and Sewerage DSP

Asset Number	Asset Search Description	Asset Short Description	CRC	Year	Treatment for DSP
11735159	Trunk Mains	Flow Meter	5880.01	2008	Water
11735175	Trunk Mains	Flow Meter	7431.65	2008	Water
14005642	Potato Point Reservoir	Reservoir Roof	315405.32	2008	Water
14036683	Trunk Mains	Stop Valve	19426.09	2008	Water
16000091	Trunk Mains	Pipe	4261.54	2008	Water
16000095	Trunk Mains	Pipe	1616.49	2008	Water
16000137	Trunk Mains	Stop Valve	3816.77	2008	Water
16000138	Trunk Mains	Stop Valve	3816.77	2008	Water
16000142	Trunk Mains	Pipe	75.21	2008	Water
16000143	Trunk Mains	Pipe	1172.62	2008	Water
16000144	Trunk Mains	Pipe	86.34	2008	Water
16000145	Trunk Mains	Pipe	960.94	2008	Water
16000198	Trunk Mains	Pipe	50267.28	2008	Water
16000203	Trunk Mains	Flow Meter	9220.67	2008	Water
16000205	Trunk Mains	Pipe	3168.34	2008	Water
16000206	Trunk Mains	Stop Valve	29746.64	2008	Water
16000283	Trunk Mains	Hydrant	534.97	2008	Water
16000285	Trunk Mains	Stop Valve	5197.94	2008	Water
16000286	Trunk Mains	Press Reducing Valve	3091.29	2008	Water
16000319	Trunk Mains	Pipe	180.49	2008	Water
16001779	Trunk Mains	Air Release Valve	1188.45	2008	Water
16005435	Trunk Mains	Pipe	133401.89	2008	Water
16005436	Trunk Mains	Pipe	422.75	2008	Water
16005438	Trunk Mains	Pipe	671.04	2008	Water
16005452	Trunk Mains	Pipe	528.59	2008	Water
16005453	Trunk Mains	Pipe	1897.4	2008	Water
16008940	Trunk Mains	Stop Valve	11126.89	2008	Water
16008941	Trunk Mains	Stop Valve	11126.89	2008	Water
16009011	Trunk Mains	Stop Valve	3816.77	2008	Water
14036827	Tuross River Bore Pump Station	Stop Valve	1273.73	2005	Water
14036828	Tuross River Bore Pump Station	Stop Valve	1273.73	2005	Water
14036829	Tuross River Bore Pump Station	Reflux Valve	2225.16	2005	Water
14036830	Tuross River Bore Pump Station	Borehole Structure	74120.17	2005	Water
14036831	Tuross River Bore Pump Station	Pump Set	21013.93	2005	Water
14036832	Tuross River Bore Pump Station	General Electrical	13707.98	2005	Water
14036834	Tuross River Bore Pump Station	Stop Valve	1273.73	2005	Water
14036835	Tuross River Bore Pump Station	Stop Valve	1273.73	2005	Water
14036836	Tuross River Bore Pump Station	Reflux Valve	2225.16	2005	Water

Water Supply and Sewerage DSP

Asset Number	Asset Search Description	Asset Short Description	CRC	Year	Treatment for DSP
14036664	Trunk Mains	MV Actuator	5869.59	2009	Water
14036665	Trunk Mains	Stop Valve	19426.09	2009	Water
14036686	Trunk Mains	MV Actuator	5869.59	2009	Water
14036687	Trunk Mains	Stop Valve	19426.09	2009	Water
14036688	Trunk Mains	MV Actuator	5869.59	2009	Water
14036689	Trunk Mains	Stop Valve	19426.09	2009	Water
14036724	Trunk Mains	MV Actuator	5869.59	2009	Water
14036725	Trunk Mains	Stop Valve	19426.09	2009	Water
16008150	Trunk Mains	Stop Valve	3816.77	2009	Water
16008859	Trunk Mains	Stop Valve	19426.09	2009	Water
16009124	Trunk Mains	Air Release Valve	1188.45	2009	Water
16009125	Trunk Mains	Air Release Valve	1188.45	2009	Water
16009127	Trunk Mains	Air Release Valve	1188.45	2009	Water
16009140	Trunk Mains	Air Release Valve	1188.45	2009	Water
16009141	Trunk Mains	Air Release Valve	1188.45	2009	Water
16009142	Trunk Mains	Air Release Valve	1188.45	2009	Water
16009143	Trunk Mains	Air Release Valve	1188.45	2009	Water
16009144	Trunk Mains	Air Release Valve	1188.45	2009	Water
16009145	Trunk Mains	Air Release Valve	1188.45	2009	Water
16009146	Trunk Mains	Air Release Valve	1188.45	2009	Water
16009147	Trunk Mains	Air Release Valve	1188.45	2009	Water
16014826	Trunk Mains	Stop Valve	1364.56	2009	Water
16014827	Trunk Mains	Pipe	186.07	2009	Water
16024162	Trunk Mains	Flow Meter	7079.64	2009	Water
16024163	Trunk Mains	Stop Valve	2640.5	2009	Water
16030269	Trunk Mains	Reflux Valve	13120.55	2009	Water
16030274	Trunk Mains	Stop Valve	3816.77	2009	Water
16030277	Trunk Mains	Pipe	762.96	2009	Water
16030278	Trunk Mains	Pipe	2347.05	2009	Water
16030279	Trunk Mains	Stop Valve	19426.09	2009	Water
16030280	Trunk Mains	Pig Launcher	10460.82	2009	Water
16030282	Trunk Mains	Flow Meter	13649.78	2009	Water
16030743	Trunk Mains	Manual Filling Point	8181.09	2009	Water
16030747	Trunk Mains	Auto Filling Point	36185.09	2009	Water
16030749	Trunk Mains	Manual Filling Point	8181.09	2009	Water
16030750	Trunk Mains	Auto Filling Point	36185.09	2009	Water
16030751	Trunk Mains	Auto Filling Point	36185.09	2009	Water
16030753	Trunk Mains	Auto Filling Point	36185.09	2009	Water
16030756	Trunk Mains	Auto Filling Point	36185.09	2009	Water
16030762	Trunk Mains	Pipe	452.15	2009	Water
16030764	Trunk Mains	Stop Valve	1364.56	2009	Water
16030765	Trunk Mains	Pipe	2720.33	2009	Water
14036837	Tuross River Bore Pump Station	Borehole Structure	74120.17	2005	Water

Water Supply and Sewerage DSP

Asset Number	Asset Search Description	Asset Short Description	CRC	Year	Treatment for DSP
14036838	Tuross River Bore Pump Station	Pump Set	21013.93	2005	Water
14036839	Tuross River Bore Pump Station	General Electrical	13707.98	2005	Water
14036841	Tuross River Bore Pump Station	Stop Valve	1273.73	2005	Water
14036842	Tuross River Bore Pump Station	Stop Valve	1273.73	2005	Water
14036843	Tuross River Bore Pump Station	Reflux Valve	2225.16	2005	Water
14036844	Tuross River Bore Pump Station	Borehole Structure	74120.17	2005	Water
14036845	Tuross River Bore Pump Station	Pump Set	21013.93	2005	Water
14036846	Tuross River Bore Pump Station	General Electrical	13707.98	2005	Water
14036848	Tuross River Bore Pump Station	Stop Valve	1273.73	2005	Water
14036849	Tuross River Bore Pump Station	Stop Valve	1273.73	2005	Water
14036850	Tuross River Bore Pump Station	Reflux Valve	2225.16	2005	Water
14036851	Tuross River Bore Pump Station	Borehole Structure	74120.17	2005	Water
14036852	Tuross River Bore Pump Station	Pump Set	21013.93	2005	Water
16201097	Tuross River Bore Pump Station	Controller	4891.13	2005	Water
16201100	Tuross River Bore Pump Station	Pump Starter Device	8387.5	2005	Water
16201101	Tuross River Bore Pump Station	Switchgear	141856.57	2005	Water
16201104	Tuross River Bore Pump Station	Controller	4891.13	2005	Water
16201106	Tuross River Bore Pump Station	Switchgear	141856.57	2005	Water
16009123	Trunk Mains	Air Release Valve	1956.01	2009	Water
16030218	Trunk Mains	Chlorine Inject Pnt	13114.92	2009	Water
16030219	Trunk Mains	Stop Valve	29746.64	2009	Water
16030220	Trunk Mains	Stop Valve	29746.64	2009	Water
16030221	Trunk Mains	Stop Valve	29746.64	2009	Water
16030222	Trunk Mains	Stop Valve	29746.64	2009	Water
16030223	Trunk Mains	Stop Valve	29746.64	2009	Water
16030224	Trunk Mains	Pipe	8740.24	2009	Water
16030225	Trunk Mains	Pipe	4304.57	2009	Water
16030226	Trunk Mains	Pipe	7443.77	2009	Water
16030227	Trunk Mains	Pipe	1580.53	2009	Water
16030228	Trunk Mains	Pipe	7152.44	2009	Water
16030229	Trunk Mains	Pipe	1602.38	2009	Water
16030230	Trunk Mains	Scour Valve	1504.11	2009	Water
16030231	Trunk Mains	Scour Valve	1504.11	2009	Water

Water Supply and Sewerage DSP

Asset Number	Asset Search Description	Asset Short Description	CRC	Year	Treatment for DSP
16030232	Trunk Mains	Pig Pond	40701.55	2009	Water
16030233	Trunk Mains	Air Release Valve	1956.01	2009	Water
16030234	Trunk Mains	Air Release Valve	1956.01	2009	Water
16030235	Trunk Mains	Air Release Valve	1956.01	2009	Water
16030236	Trunk Mains	Scour Valve	1504.11	2009	Water
16030237	Trunk Mains	Scour Valve	1504.11	2009	Water
16030240	Trunk Mains	Press Reducing Valve	4391.61	2009	Water
16030241	Trunk Mains	Air Release Valve	1956.01	2009	Water
16030243	Trunk Mains	Stop Valve	2640.5	2009	Water
16030248	Trunk Mains	Stop Valve	2640.5	2009	Water
16030249	Trunk Mains	Stop Valve	2640.5	2009	Water
16030250	Trunk Mains	Stop Valve	2640.5	2009	Water
16030251	Trunk Mains	Stop Valve	29746.64	2009	Water
16030252	Trunk Mains	Pipe	7683.48	2009	Water
16030253	Trunk Mains	Pipe	108.45	2009	Water
16030254	Trunk Mains	Pipe	614.58	2009	Water
16030255	Trunk Mains	Pipe	144.61	2009	Water
16030256	Trunk Mains	Pipe	614.58	2009	Water
16030257	Trunk Mains	Pipe	108.45	2009	Water
16030258	Trunk Mains	Pipe	614.58	2009	Water
16030259	Trunk Mains	Pipe	144.61	2009	Water
16030262	Trunk Mains	Stop Valve	29746.64	2009	Water
16030263	Trunk Mains	Pipe	10772.35	2009	Water
16030267	Trunk Mains	Press Sustain Valve	20258.9	2009	Water
16030268	Trunk Mains	Scour Valve	1504.11	2009	Water
16030272	Trunk Mains	Stop Valve	3816.77	2009	Water
16030275	Trunk Mains	Pipe	1950.17	2009	Water
16030276	Trunk Mains	Pipe	632.95	2009	Water
16030283	Trunk Mains	Scour Valve	1504.11	2009	Water
16030284	Trunk Mains	Scour Valve	1504.11	2009	Water
16030286	Trunk Mains	Pipe	2075.82	2009	Water
16030287	Trunk Mains	Pipe	2222.28	2009	Water
16030288	Trunk Mains	Pipe	1311.71	2009	Water
16030289	Trunk Mains	Pipe	3986.09	2009	Water
16030290	Trunk Mains	Scour Valve	1504.11	2009	Water
16030291	Trunk Mains	Scour Valve	1504.11	2009	Water
16030292	Trunk Mains	Chlorine Inject Pnt	13114.92	2009	Water
16030293	Trunk Mains	Air Release Valve	1956.01	2009	Water
16030294	Trunk Mains	Chlorine Inject Pnt	13114.92	2009	Water
16030295	Trunk Mains	Stop Valve	29746.64	2009	Water
16030296	Trunk Mains	Stop Valve	29746.64	2009	Water
16030297	Trunk Mains	Chlorine Inject Pnt	13114.92	2009	Water
16030298	Trunk Mains	Air Release Valve	1956.01	2009	Water

Water Supply and Sewerage DSP

Asset Number	Asset Search Description	Asset Short Description	CRC	Year	Treatment for DSP
16030299	Trunk Mains	Stop Valve	29746.64	2009	Water
16030300	Trunk Mains	Chlorine Inject Pnt	13114.92	2009	Water
16030301	Trunk Mains	Air Release Valve	1956.01	2009	Water
16030302	Trunk Mains	Stop Valve	29746.64	2009	Water
16030303	Trunk Mains	Chlorine Inject Pnt	13114.92	2009	Water
16030304	Trunk Mains	Air Release Valve	1956.01	2009	Water
16030305	Trunk Mains	Chlorine Inject Pnt	13114.92	2009	Water
16030306	Trunk Mains	Air Release Valve	1956.01	2009	Water
16030307	Trunk Mains	Chlorine Inject Pnt	13114.92	2009	Water
16030308	Trunk Mains	Stop Valve	29746.64	2009	Water
16030309	Trunk Mains	Chlorine Inject Pnt	13114.92	2009	Water
16030310	Trunk Mains	Pig Launcher	17186.13	2009	Water
16030311	Trunk Mains	Stop Valve	29746.64	2009	Water
16030312	Trunk Mains	Scour Valve	1504.11	2009	Water
16030313	Trunk Mains	Air Release Valve	1956.01	2009	Water
16030314	Trunk Mains	Air Release Valve	1956.01	2009	Water
16030315	Trunk Mains	Air Release Valve	1956.01	2009	Water
16030316	Trunk Mains	Pipe	32724.92	2009	Water
16030317	Trunk Mains	Pipe	1077.96	2009	Water
16030318	Trunk Mains	Pipe	1908.28	2009	Water
16030319	Trunk Mains	Pipe	56724.18	2009	Water
16030320	Trunk Mains	Air Release Valve	1956.01	2009	Water
16030322	Trunk Mains	Stop Valve	29746.64	2009	Water
16030323	Trunk Mains	Air Release Valve	1956.01	2009	Water
16030324	Trunk Mains	Scour Valve	1504.11	2009	Water
16030325	Trunk Mains	Pipe	54655.65	2009	Water
16030326	Trunk Mains	Pipe	82435.06	2009	Water
16030327	Trunk Mains	Pipe	24611.06	2009	Water
16030328	Trunk Mains	Pipe	35215.9	2009	Water
16030329	Trunk Mains	Pipe	39819.09	2009	Water
16030330	Trunk Mains	Pipe	3598.07	2009	Water
16030331	Trunk Mains	Pipe	13540.09	2009	Water
16030332	Trunk Mains	Pipe	58333.84	2009	Water
16030333	Trunk Mains	Pipe	4566.78	2009	Water
16030334	Trunk Mains	Pipe	546.27	2009	Water
16030335	Trunk Mains	Pipe	12127.08	2009	Water
16030336	Trunk Mains	Pipe	12840.88	2009	Water
16030337	Trunk Mains	Scour Valve	1504.11	2009	Water
16030338	Trunk Mains	Scour Valve	1504.11	2009	Water
16030339	Trunk Mains	Scour Valve	1504.11	2009	Water
16030340	Trunk Mains	Air Release Valve	1956.01	2009	Water
16030341	Trunk Mains	Air Release Valve	1956.01	2009	Water
16030342	Trunk Mains	Air Release Valve	1956.01	2009	Water

Water Supply and Sewerage DSP

Asset Number	Asset Search Description	Asset Short Description	CRC	Year	Treatment for DSP
16030343	Trunk Mains	Pipe	121409.26	2009	Water
16030344	Trunk Mains	Pipe	29600.29	2009	Water
16030345	Trunk Mains	Pipe	35157.63	2009	Water
16030346	Trunk Mains	Pipe	97206.08	2009	Water
16030347	Trunk Mains	Pipe	147943.18	2009	Water
16030348	Trunk Mains	Pipe	77569.66	2009	Water
16030349	Trunk Mains	Pipe	149975.29	2009	Water
16030350	Trunk Mains	Air Release Valve	1956.01	2009	Water
16030351	Trunk Mains	Scour Valve	1504.11	2009	Water
16030352	Trunk Mains	Scour Valve	1504.11	2009	Water
16030353	Trunk Mains	Pipe	128088.27	2009	Water
16030354	Trunk Mains	Pipe	34757.04	2009	Water
16030355	Trunk Mains	Pipe	210669	2009	Water
16030356	Trunk Mains	Pipe	10517.43	2009	Water
16030357	Trunk Mains	Scour Valve	1504.11	2009	Water
16030358	Trunk Mains	Air Release Valve	1956.01	2009	Water
16030359	Trunk Mains	Pipe	115109	2009	Water
16030360	Trunk Mains	Pipe	292914.69	2009	Water
16030361	Trunk Mains	Pipe	9803.64	2009	Water
16030362	Trunk Mains	Pipe	1602.38	2009	Water
16030363	Trunk Mains	Scour Valve	1504.11	2009	Water
16030364	Trunk Mains	Air Release Valve	1956.01	2009	Water
16030365	Trunk Mains	Scour Valve	1504.11	2009	Water
16030366	Trunk Mains	Pipe	1602.38	2009	Water
16030367	Trunk Mains	Pipe	1711.64	2009	Water
16030368	Trunk Mains	Pipe	98480.7	2009	Water
16030369	Trunk Mains	Pipe	100279.72	2009	Water
16030370	Trunk Mains	Pipe	131569.8	2009	Water
16030371	Trunk Mains	Pipe	126063.44	2009	Water
16030372	Trunk Mains	Pipe	67780.59	2009	Water
16030373	Trunk Mains	Pipe	29643.99	2009	Water
16030374	Trunk Mains	Pipe	44094.52	2009	Water
16030375	Trunk Mains	Pipe	152029.25	2009	Water
16030376	Trunk Mains	Air Release Valve	1956.01	2009	Water
16030377	Trunk Mains	Air Release Valve	1956.01	2009	Water
16030378	Trunk Mains	Air Release Valve	1956.01	2009	Water
16030379	Trunk Mains	Scour Valve	1504.11	2009	Water
16030380	Trunk Mains	Scour Valve	1504.11	2009	Water
16030381	Trunk Mains	Pipe	115138.14	2009	Water
16030382	Trunk Mains	Pipe	48093.19	2009	Water
16030383	Trunk Mains	Pipe	32754.06	2009	Water
16030384	Trunk Mains	Pipe	101794.7	2009	Water
16030385	Trunk Mains	Pipe	175693.46	2009	Water

Water Supply and Sewerage DSP

Asset Number	Asset Search Description	Asset Short Description	CRC	Year	Treatment for DSP
16030386	Trunk Mains	Scour Valve	1504.11	2009	Water
16030387	Trunk Mains	Scour Valve	1504.11	2009	Water
16030388	Trunk Mains	Air Release Valve	1956.01	2009	Water
16030389	Trunk Mains	Pipe	135634.01	2009	Water
16030390	Trunk Mains	Pipe	148409.33	2009	Water
16030391	Trunk Mains	Pipe	178949.2	2009	Water
16030392	Trunk Mains	Air Release Valve	1956.01	2009	Water
16030393	Trunk Mains	Scour Valve	1504.11	2009	Water
16030394	Trunk Mains	Pipe	228018.38	2009	Water
16030395	Trunk Mains	Air Release Valve	1956.01	2009	Water
16030396	Trunk Mains	Scour Valve	1504.11	2009	Water
16030397	Trunk Mains	Air Release Valve	1956.01	2009	Water
16030398	Trunk Mains	Scour Valve	1504.11	2009	Water
16030399	Trunk Mains	Pipe	164280.16	2009	Water
16030400	Trunk Mains	Pipe	100134.05	2009	Water
16030401	Trunk Mains	Pipe	56775.16	2009	Water
16030402	Trunk Mains	Pipe	73032.02	2009	Water
16030403	Trunk Mains	Pipe	51385.35	2009	Water
16030404	Trunk Mains	Pipe	116842.48	2009	Water
16030405	Trunk Mains	Air Release Valve	1956.01	2009	Water
16030406	Trunk Mains	Scour Valve	1504.11	2009	Water
16030407	Trunk Mains	Scour Valve	1504.11	2009	Water
16030408	Trunk Mains	Air Release Valve	1956.01	2009	Water
16030409	Trunk Mains	Air Release Valve	1956.01	2009	Water
16030410	Trunk Mains	Pipe	103848.66	2009	Water
16030411	Trunk Mains	Pipe	125349.66	2009	Water
16030412	Trunk Mains	Pipe	102144.31	2009	Water
16030413	Trunk Mains	Pipe	2680.34	2009	Water
16030414	Trunk Mains	Scour Valve	1504.11	2009	Water
16030415	Trunk Mains	Air Release Valve	1956.01	2009	Water
16030416	Trunk Mains	Scour Valve	1504.11	2009	Water
16030417	Trunk Mains	Pipe	954.14	2009	Water
16030418	Trunk Mains	Pipe	138343.49	2009	Water
16030419	Trunk Mains	Air Release Valve	1956.01	2009	Water
16030420	Trunk Mains	Air Release Valve	1956.01	2009	Water
16030421	Trunk Mains	Scour Valve	1504.11	2009	Water
16030422	Trunk Mains	Pipe	393056.02	2009	Water
16030423	Trunk Mains	Pipe	270423.13	2009	Water
16030424	Trunk Mains	Pipe	70613.88	2009	Water
16030425	Trunk Mains	Pipe	328720.56	2009	Water
16030426	Trunk Mains	Scour Valve	1504.11	2009	Water
16030427	Trunk Mains	Scour Valve	1504.11	2009	Water
16030428	Trunk Mains	Scour Valve	1504.11	2009	Water

Water Supply and Sewerage DSP

Asset Number	Asset Search Description	Asset Short Description	CRC	Year	Treatment for DSP
16030429	Trunk Mains	Air Release Valve	1956.01	2009	Water
16030430	Trunk Mains	Air Release Valve	1956.01	2009	Water
16030431	Trunk Mains	Pipe	39360.22	2009	Water
16030432	Trunk Mains	Pipe	190741.25	2009	Water
16030433	Trunk Mains	Pipe	117133.83	2009	Water
16030434	Trunk Mains	Pipe	52048.15	2009	Water
16030435	Trunk Mains	Scour Valve	1504.11	2009	Water
16030436	Trunk Mains	Pipe	545922.88	2009	Water
16030437	Trunk Mains	Pipe	215432.43	2009	Water
16030438	Trunk Mains	Air Release Valve	1956.01	2009	Water
16030439	Trunk Mains	Pipe	234981.44	2009	Water
16030440	Trunk Mains	Pipe	917.72	2009	Water
16030441	Trunk Mains	Pipe	6933.93	2009	Water
16030442	Trunk Mains	Scour Valve	1504.11	2009	Water
16030443	Trunk Mains	Scour Valve	1504.11	2009	Water
16030444	Trunk Mains	Air Release Valve	1956.01	2009	Water
16030445	Trunk Mains	Pipe	271282.59	2009	Water
16030446	Trunk Mains	Pipe	39695.27	2009	Water
16030447	Trunk Mains	Pipe	136085.59	2009	Water
16030448	Trunk Mains	Air Release Valve	1956.01	2009	Water
16030449	Trunk Mains	Air Release Valve	1956.01	2009	Water
16030450	Trunk Mains	Scour Valve	1504.11	2009	Water
16030451	Trunk Mains	Scour Valve	1504.11	2009	Water
16030452	Trunk Mains	Air Release Valve	1956.01	2009	Water
16030453	Trunk Mains	Pipe	352697.96	2009	Water
16030454	Trunk Mains	Pipe	281996.67	2009	Water
16030455	Trunk Mains	Pipe	224209.09	2009	Water
16030456	Trunk Mains	Pipe	94977.31	2009	Water
16030457	Trunk Mains	Pipe	107038.85	2009	Water
16030458	Trunk Mains	Scour Valve	1504.11	2009	Water
16030459	Trunk Mains	Scour Valve	1504.11	2009	Water
16030460	Trunk Mains	Air Release Valve	1956.01	2009	Water
16030461	Trunk Mains	Pipe	187682.15	2009	Water
16030462	Trunk Mains	Pipe	24378	2009	Water
16030463	Trunk Mains	Pipe	39535.03	2009	Water
16030464	Trunk Mains	Air Release Valve	1956.01	2009	Water
16030465	Trunk Mains	Air Release Valve	1956.01	2009	Water
16030466	Trunk Mains	Air Release Valve	1956.01	2009	Water
16030467	Trunk Mains	Scour Valve	1504.11	2009	Water
16030468	Trunk Mains	Scour Valve	1504.11	2009	Water
16030469	Trunk Mains	Scour Valve	1504.11	2009	Water
16030470	Trunk Mains	Pipe	88218.19	2009	Water
16030471	Trunk Mains	Pipe	136733.82	2009	Water

Water Supply and Sewerage DSP

Asset Number	Asset Search Description	Asset Short Description	CRC	Year	Treatment for DSP
16030472	Trunk Mains	Pipe	68661.9	2009	Water
16030473	Trunk Mains	Pipe	74532.43	2009	Water
16030474	Trunk Mains	Pipe	72252.68	2009	Water
16030475	Trunk Mains	Pipe	39564.17	2009	Water
16030476	Trunk Mains	Pipe	408839.45	2009	Water
16030477	Trunk Mains	Pipe	961.43	2009	Water
16030478	Trunk Mains	Pipe	3656.34	2009	Water
16030479	Trunk Mains	Scour Valve	1504.11	2009	Water
16030480	Trunk Mains	Scour Valve	1504.11	2009	Water
16030481	Trunk Mains	Scour Valve	1504.11	2009	Water
16030482	Trunk Mains	Air Release Valve	1956.01	2009	Water
16030483	Trunk Mains	Air Release Valve	1956.01	2009	Water
16030484	Trunk Mains	Pipe	238229.9	2009	Water
16030485	Trunk Mains	Pipe	146100.45	2009	Water
16030486	Trunk Mains	Pipe	29265.24	2009	Water
16030487	Trunk Mains	Pipe	56068.66	2009	Water
16030488	Trunk Mains	Pipe	132116.06	2009	Water
16030489	Trunk Mains	Pipe	230662.31	2009	Water
16030490	Trunk Mains	Scour Valve	1504.11	2009	Water
16030491	Trunk Mains	Air Release Valve	1956.01	2009	Water
16030492	Trunk Mains	Air Release Valve	1956.01	2009	Water
16030493	Trunk Mains	Air Release Valve	1956.01	2009	Water
16030494	Trunk Mains	Pipe	95458.02	2009	Water
16030495	Trunk Mains	Pipe	20503.15	2009	Water
16030496	Trunk Mains	Pipe	126143.56	2009	Water
16030497	Trunk Mains	Pipe	272076.49	2009	Water
16030498	Trunk Mains	Scour Valve	1504.11	2009	Water
16030499	Trunk Mains	Scour Valve	1504.11	2009	Water
16030500	Trunk Mains	Air Release Valve	1956.01	2009	Water
16030501	Trunk Mains	Pipe	200442.91	2009	Water
16030502	Trunk Mains	Pipe	20029.72	2009	Water
16030503	Trunk Mains	Pipe	49593.59	2009	Water
16030504	Trunk Mains	Air Release Valve	1956.01	2009	Water
16030505	Trunk Mains	Scour Valve	1504.11	2009	Water
16030506	Trunk Mains	Scour Valve	1504.11	2009	Water
16030507	Trunk Mains	Pipe	395903.89	2009	Water
16030508	Trunk Mains	Pipe	104518.74	2009	Water
16030509	Trunk Mains	Air Release Valve	1956.01	2009	Water
16030510	Trunk Mains	Pipe	99026.96	2009	Water
16030511	Trunk Mains	Pipe	47190.03	2009	Water
16030512	Trunk Mains	Pipe	124388.23	2009	Water
16030513	Trunk Mains	Pipe	946.86	2009	Water
16030514	Trunk Mains	Pipe	5899.67	2009	Water

Water Supply and Sewerage DSP

Asset Number	Asset Search Description	Asset Short Description	CRC	Year	Treatment for DSP
16030515	Trunk Mains	Air Release Valve	1956.01	2009	Water
16030516	Trunk Mains	Scour Valve	1504.11	2009	Water
16030517	Trunk Mains	Scour Valve	1504.11	2009	Water
16030518	Trunk Mains	Pipe	358786.99	2009	Water
16030519	Trunk Mains	Pipe	162954.55	2009	Water
16030520	Trunk Mains	Pipe	282710.45	2009	Water
16030521	Trunk Mains	Air Release Valve	1956.01	2009	Water
16030522	Trunk Mains	Scour Valve	1504.11	2009	Water
16030523	Trunk Mains	Pipe	166457.93	2009	Water
16030524	Trunk Mains	Pipe	252330.83	2009	Water
16030525	Trunk Mains	Air Release Valve	1956.01	2009	Water
16030526	Trunk Mains	Pipe	120731.89	2009	Water
16030527	Trunk Mains	Pipe	187201.45	2009	Water
16030528	Trunk Mains	Air Release Valve	1956.01	2009	Water
16030529	Trunk Mains	Scour Valve	1504.11	2009	Water
16030530	Trunk Mains	Air Release Valve	1956.01	2009	Water
16030531	Trunk Mains	Pipe	73978.88	2009	Water
16030532	Trunk Mains	Pipe	87635.51	2009	Water
16030533	Trunk Mains	Pipe	97242.49	2009	Water
16030534	Trunk Mains	Scour Valve	1504.11	2009	Water
16030535	Trunk Mains	Stop Valve	29746.64	2009	Water
16030536	Trunk Mains	Scour Valve	1504.11	2009	Water
16030537	Trunk Mains	Scour Valve	1504.11	2009	Water
16030538	Trunk Mains	Pipe	240028.93	2009	Water
16030539	Trunk Mains	Pipe	413005.63	2009	Water
16030540	Trunk Mains	Pipe	29891.63	2009	Water
16030541	Trunk Mains	Pipe	102960.07	2009	Water
16030542	Trunk Mains	Pipe	1478.56	2009	Water
16030543	Trunk Mains	Pipe	1019.69	2009	Water
16030544	Trunk Mains	Pipe	46767.59	2009	Water
16030545	Trunk Mains	Pipe	146289.83	2009	Water
16030546	Trunk Mains	Pipe	126558.72	2009	Water
16030547	Trunk Mains	Air Release Valve	1956.01	2009	Water
16030548	Trunk Mains	Air Release Valve	1956.01	2009	Water
16030549	Trunk Mains	Air Release Valve	1956.01	2009	Water
16030550	Trunk Mains	Scour Valve	1504.11	2009	Water
16030551	Trunk Mains	Pipe	688097.5	2009	Water
16030552	Trunk Mains	Pipe	68326.85	2009	Water
16030553	Trunk Mains	Pipe	73432.62	2009	Water
16030554	Trunk Mains	Air Release Valve	1956.01	2009	Water
16030555	Trunk Mains	Scour Valve	1504.11	2009	Water
16030556	Trunk Mains	Scour Valve	1504.11	2009	Water
16030557	Trunk Mains	Pipe	87854.01	2009	Water

Water Supply and Sewerage DSP

Asset Number	Asset Search Description	Asset Short Description	CRC	Year	Treatment for DSP
16030558	Trunk Mains	Pipe	106339.63	2009	Water
16030559	Trunk Mains	Pipe	54072.98	2009	Water
16030560	Trunk Mains	Pipe	53956.44	2009	Water
16030561	Trunk Mains	Air Release Valve	1956.01	2009	Water
16030562	Trunk Mains	Scour Valve	1504.11	2009	Water
16030563	Trunk Mains	Pipe	317270.84	2009	Water
16030564	Trunk Mains	Pipe	122538.21	2009	Water
16030565	Trunk Mains	Scour Valve	1504.11	2009	Water
16030566	Trunk Mains	Air Release Valve	1956.01	2009	Water
16030567	Trunk Mains	Pipe	459663.97	2009	Water
16030568	Trunk Mains	Scour Valve	1504.11	2009	Water
16030569	Trunk Mains	Air Release Valve	1956.01	2009	Water
16030570	Trunk Mains	Air Release Valve	1956.01	2009	Water
16030571	Trunk Mains	Air Release Valve	1956.01	2009	Water
16030572	Trunk Mains	Pipe	94270.8	2009	Water
16030573	Trunk Mains	Pipe	2403.57	2009	Water
16030574	Trunk Mains	Pipe	183566.96	2009	Water
16030575	Trunk Mains	Pipe	42586.84	2009	Water
16030576	Trunk Mains	Pipe	52288.5	2009	Water
16030577	Trunk Mains	Pipe	108094.96	2009	Water
16030578	Trunk Mains	Pipe	60118.3	2009	Water
16030579	Trunk Mains	Scour Valve	1504.11	2009	Water
16030580	Trunk Mains	Scour Valve	1504.11	2009	Water
16030581	Trunk Mains	Pipe	194251.91	2009	Water
16030582	Trunk Mains	Air Release Valve	1956.01	2009	Water
16030583	Trunk Mains	Pipe	568552.83	2009	Water
16030584	Trunk Mains	Air Release Valve	1956.01	2009	Water
16030585	Trunk Mains	Scour Valve	1504.11	2009	Water
16030586	Trunk Mains	Scour Valve	1504.11	2009	Water
16030587	Trunk Mains	Pipe	169181.98	2009	Water
16030588	Trunk Mains	Pipe	40161.42	2009	Water
16030589	Trunk Mains	Pipe	134213.72	2009	Water
16030590	Trunk Mains	Pipe	98349.59	2009	Water
16030591	Trunk Mains	Pipe	89645.76	2009	Water
16030592	Trunk Mains	Pipe	544881.34	2009	Water
16030593	Trunk Mains	Stop Valve	29746.64	2009	Water
16030594	Trunk Mains	Pipe	2971.68	2009	Water
16030595	Trunk Mains	Pipe	371.46	2009	Water
16030596	Trunk Mains	Pipe	401075.2	2009	Water
16030597	Trunk Mains	Air Release Valve	1956.01	2009	Water
16030598	Trunk Mains	Scour Valve	1504.11	2009	Water
16030599	Trunk Mains	Air Release Valve	1956.01	2009	Water
16030600	Trunk Mains	Scour Valve	1504.11	2009	Water

Water Supply and Sewerage DSP

Asset Number	Asset Search Description	Asset Short Description	CRC	Year	Treatment for DSP
16030601	Trunk Mains	Air Release Valve	1956.01	2009	Water
16030602	Trunk Mains	Air Release Valve	1956.01	2009	Water
16030603	Trunk Mains	Pipe	32426.31	2009	Water
16030604	Trunk Mains	Pipe	39207.28	2009	Water
16030605	Trunk Mains	Pipe	1973.84	2009	Water
16030606	Trunk Mains	Pipe	954.14	2009	Water
16030607	Trunk Mains	Pipe	82078.17	2009	Water
16030608	Trunk Mains	Pipe	72136.14	2009	Water
16030609	Trunk Mains	Pipe	105458.31	2009	Water
16030610	Trunk Mains	Pipe	102879.95	2009	Water
16030611	Trunk Mains	Pipe	230014.07	2009	Water
16030612	Trunk Mains	Pipe	89339.86	2009	Water
16030613	Trunk Mains	Pipe	194040.69	2009	Water
16030614	Trunk Mains	Pipe	168184.13	2009	Water
16030615	Trunk Mains	Scour Valve	1504.11	2009	Water
16030616	Trunk Mains	Scour Valve	1504.11	2009	Water
16030617	Trunk Mains	Pipe	89390.84	2009	Water
16030618	Trunk Mains	Pipe	145932.93	2009	Water
16030619	Trunk Mains	Air Release Valve	1956.01	2009	Water
16030620	Trunk Mains	Pipe	148168.97	2009	Water
16030621	Trunk Mains	Scour Valve	1504.11	2009	Water
16030622	Trunk Mains	Pipe	306607.74	2009	Water
16045639	Trunk Mains	Pipe	7727.83	2009	Water
16045640	Trunk Mains	Pipe	2068.52	2009	Water
16030863	Trunk Mains	Stop Valve	19426.09	2010	Water
16030865	Trunk Mains	Pipe	90273.49	2010	Water
16031535	Trunk Mains	Flow Meter	7431.65	2010	Water
16033261	Trunk Mains	Stop Valve	3816.77	2010	Water
16033262	Trunk Mains	Pipe	254.71	2010	Water
16033263	Trunk Mains	Pipe	743.68	2010	Water
16201107	Tuross River Bore Pump Station	Controller	4891.13	2005	Water
16201108	Tuross River Bore Pump Station	Pump Starter Device	8387.5	2005	Water
16201110	Tuross River Bore Pump Station	Switchgear	141856.57	2005	Water
16201111	Tuross River Bore Pump Station	Controller	4891.13	2005	Water
16201112	Tuross River Bore Pump Station	Pump Starter Device	8387.5	2005	Water
14010563	Narooma Town Booster Pumping Station	MV Actuator	5869.59	2011	Water
14036443	Trunk Mains	MV Actuator	5869.59	2011	Water
16039501	Trunk Mains	Press Reducing Valve	2688.13	2011	Water
16039502	Trunk Mains	Stop Valve	1273.73	2011	Water
16039505	Trunk Mains	Pipe	896.31	2011	Water

Water Supply and Sewerage DSP

Asset Number	Asset Search Description	Asset Short Description	CRC	Year	Treatment for DSP
16039506	Trunk Mains	Pipe	186.73	2011	Water
16039912	Trunk Mains	Stop Valve	11126.89	2011	Water
16043911	Trunk Mains	Manual Filling Point	8181.09	2011	Water
16046871	Trunk Mains	Pipe	90.64	2011	Water
16046872	Trunk Mains	Stop Valve	2640.5	2011	Water
16046874	Trunk Mains	Pipe	90.64	2011	Water
16201114	Tuross River Bore Pump Station	Switchgear	141856.57	2005	Water
16201115	Tuross River Bore Pump Station	Controller	4891.13	2005	Water
16201116	Tuross River Bore Pump Station	Pump Starter Device	8387.5	2005	Water
16201118	Tuross River Bore Pump Station	Switchgear	141856.57	2005	Water
14037032	Tuross River Bore Pump Station	Pump Starter Device	8387.5	2012	Water
14044410	Tuross River Bore Pump Station	Flow Meter	5345.05	2013	Water
14044411	Tuross River Bore Pump Station	Flow Meter	5345.05	2013	Water
14044412	Tuross River Bore Pump Station	Flow Meter	5345.05	2013	Water
14044413	Tuross River Bore Pump Station	Flow Meter	5345.05	2013	Water
14044414	Tuross River Bore Pump Station	Flow Meter	5345.05	2013	Water
16205090	Tuross River Bore Pump Station	Radio Base	5288.15	2017	Water
16205091	Tuross River Bore Pump Station	Radio	3253.57	2017	Water
14036922	Moruya Town Booster Pumping Station	MV Actuator	5869.59	2012	Water
14036923	Moruya Town Booster Pumping Station	MV Actuator	5869.59	2012	Water
14036935	Buckenbours Reservoir	Internal Ladder	11980.85	2012	Water
14036936	Batemans Bay Depot Reservoir	Internal Ladder	11838.21	2012	Water
14036937	Catalina 2 Reservoir	Internal Ladder	11125.07	2012	Water
14036938	Surf Beach Reservoir	Internal Ladder	10411.92	2012	Water
14036939	Malua Bay Reservoir	Internal Ladder	11838.21	2012	Water
14036940	Burri Point Reservoir	Internal Ladder	10554.55	2012	Water
14036941	Mossy Point Reservoir	Internal Ladder	18969.68	2012	Water
14036942	Moruya Main 1 Reservoir	Internal Ladder	11552.96	2012	Water
16205092	Tuross River Bore Pump Station	Radio	3253.57	2017	Water
14036963	Trunk Mains	MV Actuator	5869.59	2012	Water
14036964	Trunk Mains	Stop Valve	5197.94	2012	Water
14037704	Tuross Head 1 Reservoir	Internal Ladder	11552.96	2012	Water
14037705	Big Rock Reservoir	Internal Ladder	11838.21	2012	Water
14037706	Dalmeny Reservoir	Internal Ladder	10411.92	2012	Water
14037707	North Narooma Reservoir	Internal Ladder	11838.21	2012	Water

Water Supply and Sewerage DSP

Asset Number	Asset Search Description	Asset Short Description	CRC	Year	Treatment for DSP
14037709	Mystery Bay Reservoir	Internal Ladder	8985.64	2012	Water
16032274	Trunk Mains	Stop Valve	3816.77	2012	Water
16032275	Trunk Mains	Stop Valve	3816.77	2012	Water
16032276	Trunk Mains	Stop Valve	3816.77	2012	Water
16032279	Trunk Mains	Pipe	22054.17	2012	Water
16032280	Trunk Mains	Pipe	5464.8	2012	Water
16032281	Trunk Mains	Pipe	15506.13	2012	Water
16032282	Trunk Mains	Pipe	186.62	2012	Water
16032283	Trunk Mains	Pipe	183.83	2012	Water
16032284	Trunk Mains	Pipe	18427.68	2012	Water
16044912	Trunk Mains	Flow Meter	11161.37	2012	Water
16046551	Trunk Mains	Stop Valve	1364.56	2012	Water
16205093	Tuross River Bore Pump Station	Radio	3253.57	2017	Water
16205094	Tuross River Bore Pump Station	Radio	3253.57	2017	Water
14037821	Tuross River High Lift Pumping Station	Pump Starter Device	38310.66	2012	Water
14037822	Tuross River High Lift Pumping Station	Pump Starter Device	38310.66	2012	Water
14037823	Tuross River High Lift Pumping Station	LV Board	16381.36	2012	Water
16048473	Trunk Mains	Pipe	384833.91	2013	Water
16049695	Trunk Mains	Scour Valve	2396.83	2013	Water
16049696	Trunk Mains	Air Release Valve	1956.01	2013	Water
16049698	Trunk Mains	Pipe	102702.31	2013	Water
16049699	Trunk Mains	Pipe	33818.09	2013	Water
16049700	Trunk Mains	Pipe	503953.86	2013	Water
16049701	Trunk Mains	Pipe	52627.85	2013	Water
16049702	Trunk Mains	Pipe	88973.86	2013	Water
16049704	Trunk Mains	Scour Valve	2396.83	2013	Water
16049705	Trunk Mains	Pipe	214312.83	2013	Water
16049708	Trunk Mains	Pipe	74124.72	2013	Water
16049709	Trunk Mains	Scour Valve	2396.83	2013	Water
16049710	Trunk Mains	Pipe	407479.02	2013	Water
16050192	Trunk Mains	Pipe	8245.47	2013	Water
16050193	Trunk Mains	Pipe	120278.98	2013	Water
16050194	Trunk Mains	Pipe	12128.71	2013	Water
16050353	Trunk Mains	Pipe	21153.98	2013	Water
16054018	Trunk Mains	Pipe	1454.72	2013	Water
16054019	Trunk Mains	Pipe	410.81	2013	Water
16067393	Trunk Mains	Stop Valve	5197.94	2013	Water
16067394	Trunk Mains	Pipe	59777.91	2013	Water
16067395	Trunk Mains	Pipe	784.99	2013	Water
14044517	Denhams Beach Reservoir	Chlorine Analyser	8443.69	2014	Water

Water Supply and Sewerage DSP

Asset Number	Asset Search Description	Asset Short Description	CRC	Year	Treatment for DSP
14044586	Batemans Bay Depot Reservoir	Radio Base	3476.13	2014	Water
14044589	Batemans Bay Depot Reservoir	Radio Link	3386.97	2014	Water
14044590	Denhams Beach Reservoir	Radio Link	3386.97	2014	Water
14044591	Denhams Beach Reservoir	Radio Link	3386.97	2014	Water
14044642	Tuross Town Booster Pumping Station	Pump Starter Device	2295.74	2014	Water
16106234	Trunk Mains	Scour Valve	1504.11	2014	Water
16106235	Trunk Mains	Stop Valve	3816.77	2014	Water
16106236	Trunk Mains	Pipe	49267.54	2014	Water
16106237	Trunk Mains	Pipe	5474.17	2014	Water
16164460	Trunk Mains	Pipe	7821.75	2014	Water
14044742	Lilli Pilli Booster Pump Station	Radio	2138.71	2015	Water
14044743	Malua Bay Booster Pumping Station	Radio	2138.71	2015	Water
14044747	Malua Bay Reservoir	Radio Base	3476.13	2015	Water
14044748	Denhams Beach Reservoir	Radio Link	3386.97	2015	Water
14044749	Malua Bay Reservoir	Radio Link	3386.97	2015	Water
14044796	Denhams Beach Reservoir	Radio Base	3476.13	2015	Water
14044891	Lilli Pilli Reservoir	Radio	2138.71	2015	Water
14044892	Trunk Mains	Radio	2138.71	2015	Water
14044893	Trunk Mains	Radio	2138.71	2015	Water
14044894	Long Beach Reservoir	Radio	2138.71	2015	Water
14044895	Catalina 2 Reservoir	Radio	2138.71	2015	Water
14044896	Surf Beach Reservoir	Radio	2138.71	2015	Water
14044897	Surf Beach Booster Pumping Station	Radio	2138.71	2015	Water
14045107	North Narooma Reservoir	Radio Link	3386.97	2015	Water
14045108	North Narooma Reservoir	Radio Link	3386.97	2015	Water
14045109	Dalmeny Reservoir	Radio Base	3476.13	2015	Water
14045110	North Narooma Reservoir	Radio Link	3386.97	2015	Water
14045112	Trunk Mains	Radio	2138.71	2015	Water
16134813	Surf Beach Booster Pumping Station	Motor	8068.32	2015	Water
16135403	Trunk Mains	Scour Valve	2505.18	2015	Water
16135406	Trunk Mains	Pipe	432831.41	2015	Water
16135407	Trunk Mains	Pipe	97592.1	2015	Water
16135408	Trunk Mains	Pipe	14567.07	2015	Water
16164416	Trunk Mains	Air Release Valve	1956.01	2015	Water
16164417	Trunk Mains	Air Release Valve	1956.01	2015	Water
16164418	Trunk Mains	Air Release Valve	1956.01	2015	Water
16164453	Trunk Mains	Air Release Valve	804.11	2015	Water
16164454	Trunk Mains	Air Release Valve	804.11	2015	Water
16164455	Trunk Mains	Stop Valve	1364.56	2015	Water
16164458	Trunk Mains	Pipe	2139.38	2015	Water
16164462	Trunk Mains	Pipe	1504.18	2015	Water

Water Supply and Sewerage DSP

Asset Number	Asset Search Description	Asset Short Description	CRC	Year	Treatment for DSP
16113440	Trunk Mains	Stop Valve	1364.56	2016	Water
16113441	Trunk Mains	Pipe	372.14	2016	Water
16113442	Trunk Mains	Pipe	705.2	2016	Water
16174304	North Narooma Reservoir	Radio Base	3476.13	2016	Water
16174307	Trunk Mains	Radio	2138.71	2016	Water
16174308	North Narooma Reservoir	Radio	2138.71	2016	Water
16174309	Central Tilba Reservoir	Radio	2138.71	2016	Water
16174310	Engine Road Reservoir	Radio	2138.71	2016	Water
16174311	Mystery Bay Reservoir	Radio	2138.71	2016	Water
16174312	Trunk Mains	Radio	2138.71	2016	Water
16174313	South Narooma Booster Pumping Station	Radio	2138.71	2016	Water
16174314	Narooma Town Booster Pumping Station	Radio	2138.71	2016	Water
16174422	Dalmeny Reservoir	Radio Link	3386.97	2016	Water
16174437	Narooma Town Reservoir	Radio Link	3386.97	2016	Water
16174438	Narooma Town Reservoir	Radio Base	3476.13	2016	Water
16174602	Trunk Mains	Stop Valve	3816.77	2016	Water
16174603	Trunk Mains	Pipe	2052.81	2016	Water
16174604	Trunk Mains	Pipe	49486.51	2016	Water
16176318	Trunk Mains	Stop Valve	3816.77	2016	Water
16176319	Trunk Mains	Pipe	123695.74	2016	Water
16176320	Trunk Mains	Pipe	1703.83	2016	Water
16176321	Trunk Mains	Scour Valve	1504.11	2016	Water
16176322	Trunk Mains	Stop Valve	3816.77	2016	Water
16176324	Trunk Mains	Pipe	687.69	2016	Water
16176325	Trunk Mains	Pipe	32126.54	2016	Water
16176480	Trunk Mains	Pipe	364235.07	2016	Water
16176690	Trunk Mains	MV Actuator	5869.59	2016	Water
16176748	Trunk Mains	Air Release Valve	1956.01	2016	Water
16176759	Trunk Mains	Stop Valve	2640.5	2016	Water
16177179	South Narooma Booster Pumping Station	Pump	5385.57	2016	Water
16177180	South Narooma Booster Pumping Station	Pump	5385.57	2016	Water
16177632	Trunk Mains	Stop Valve	5197.94	2016	Water
16177646	Trunk Mains	Scour Valve	1504.11	2016	Water
16201222	Trunk Mains	Stop Valve	14668.95	2016	Water
16201223	Trunk Mains	Stop Valve	3850.87	2016	Water
16201231	Trunk Mains	Pipe	525.09	2016	Water
16201232	Trunk Mains	Pipe	525.09	2016	Water
16201338	Trunk Mains	Stop Valve	3921.01	2016	Water
16201339	Trunk Mains	Air Release Valve	1220.91	2016	Water
16201340	Trunk Mains	Stop Valve	11430.78	2016	Water
16201341	Trunk Mains	Pipe	83037.16	2016	Water

Water Supply and Sewerage DSP

Asset Number	Asset Search Description	Asset Short Description	CRC	Year	Treatment for DSP
16201342	Trunk Mains	Pipe	9120.9	2016	Water
16201343	Trunk Mains	Pipe	128341.37	2016	Water
16201345	Trunk Mains	Pipe	878.7	2016	Water
16201469	Trunk Mains	Air Release Valve	804.11	2016	Water
16201471	Trunk Mains	Stop Valve	1273.73	2016	Water
16204558	Trunk Mains	Stop Valve	14668.95	2017	Water
16205157	Burri Point Reservoir	Radio	3019.17	2017	Water
16205158	Mossy Point Reservoir	Radio Base	4907.17	2017	Water
16205159	Mossy Point Reservoir	Radio	3019.17	2017	Water
16205160	Mossy Point Reservoir	Radio Link	4781.31	2017	Water
16207140	Central Tilba Reservoir	Chlorine Inject Pnt	31438.88	2017	Water
16207147	Surf Beach Booster Pumping Station	Pump	36714.21	2017	Water
16207313	Trunk Mains	MV Actuator	2122.03	2017	Water
16207314	Trunk Mains	Stop Valve	1879.21	2017	Water
16207316	Trunk Mains	Stop Valve	1879.2	2017	Water
16207317	Trunk Mains	Stop Valve	1879.21	2017	Water
16303507	Trunk Mains	Pipe	5895.29	2018	Water
16304097	Catalina 2 Reservoir	Controller	6445.78	2018	Water
16304098	Lilli Pilli Reservoir	Controller	6445.78	2018	Water
16304099	Long Beach Reservoir	Controller	6445.78	2018	Water
16304100	Surf Beach Reservoir	Controller	6445.78	2018	Water
16304101	Batemans Bay Reservoir	Controller	6445.78	2018	Water
16304102	Surf Beach Booster Pump Stn	Controller	6445.76	2018	Water
16304103	Malua Bay Reservoir	Controller	6445.78	2018	Water
16304715	Tuross Head 2 Reservoir	Radio	7105.3	2018	Water
16304716	Big Rock Reservoir	Radio	7105.3	2018	Water
16304717	Bodalla Park Reservoir	Radio	7105.3	2018	Water
16304718	Potato Point Reservoir	Radio	7105.3	2018	Water
16304719	Trunk Mains	Radio	7105.3	2018	Water
16304720	Potato Point Reservoir	Controller	2523.41	2018	Water
16304734	Trunk Mains	Stop Valve	33049.06	2018	Water
16304824	Big Rock Reservoir	Controller	2523.41	2018	Water
16304825	North Narooma HL Reservoir	Controller	2523.41	2018	Water
16304826	Central Tilba Reservoir	Controller	2523.41	2018	Water
16304827	Dalmeny Reservoir	Controller	2523.41	2018	Water
16304828	Moruya Heads Reservoir	Controller	2523.41	2018	Water
16304829	Moruya Main 2 Reservoir	Controller	2523.41	2018	Water
16304830	Mossy Point Reservoir	Controller	2523.41	2018	Water
16304831	Mossy Point Reservoir	Controller	2523.41	2018	Water
16304832	Mystery Bay Reservoir	Controller	2523.41	2018	Water
16304833	Narooma Town Reservoir	Controller	2523.41	2018	Water
16304834	North Narooma Reservoir	Controller	2523.41	2018	Water
16304835	Engine Road Reservoir	Controller	2523.41	2018	Water

Water Supply and Sewerage DSP

Asset Number	Asset Search Description	Asset Short Description	CRC	Year	Treatment for DSP
16304836	Bodalla Park Reservoir	Controller	2523.41	2018	Water
16304837	Burri Point Reservoir	Controller	2523.41	2018	Water
16304858	Moruya Town Booster Pump Stn	Controller	2523.41	2018	Water
16304859	Narooma Booster Pump Stn	Controller	2523.41	2018	Water
16304860	Sth Narooma Booster Pump Stn	Controller	2523.41	2018	Water
16304863	Trunk Mains	Controller	2523.41	2018	Water
16304884	Trunk Mains	Controller	2523.41	2018	Water
16304905	Trunk Mains	Controller	2523.41	2018	Water
16304906	Trunk Mains	Controller	2523.41	2018	Water
16304908	Trunk Mains	Controller	2523.41	2018	Water
16304909	Trunk Mains	Controller	2523.41	2018	Water
16304910	Tuross Town Booster Pump Stn	Controller	2523.34	2018	Water
16306563	Trunk Mains	Flow Meter	6549.95	2018	Water
16304861	Tuross River High Lift Pump Stn	Controller	2523.41	2018	Water

Table 13: Existing water supply assets – buildings (2018\$)

Asset Number	Asset Search Description	CRC	Year	Treatment for DSP
16031734	Telemetry Shed	27196.18	1990	Water
16031736	Telemetry Shed	37239.58	1990	Water
16031454	Intake	530800	1990	Water
16031735	Denhams Reservoir Telemetry Shed	21440.97	1990	Water
16038270	Denhams Beach Chlorine Shed	51514.75	1990	Water
16031733	Telemetry Shed	126558.1	1990	Water
16031730	Telemetry Shed	48072.91	1990	Water
16031731	Telemetry Shed	73858.49	1990	Water
16031737	Telemetry Shed	36788.19	1990	Water
16031579	Pump Station Building	545000	1991	Water
16032370	Chlorinator Telemetry Shed	50724.82	1992	Water
16032371	Chlorinator	22300	1992	Water
16031453	Town booster pump station	63400	1993	Water
16031732	Telemetry Shed	38029.51	1993	Water
16038235	Telemetry Hut	34982.63	1993	Water
16031451	Water Pump Station	85800	1994	Water
16031785	Double Garage	21760	1994	Water
16031807	Telemetry Shed	38029.51	1998	Water
16031804	Telemetry Hut	96992.17	2001	Water
16038173	Chlorine Hut	38142.35	2001	Water
16038249	Wagonga Scenic Dr Chlorine Storage Shed	40737.84	2001	Water
16031808	Broulee Bore shed	1812.77	2003	Water

Water Supply and Sewerage DSP

Asset Number	Asset Search Description	CRC	Year	Treatment for DSP
16041673	Storage Shed	70698.77	2003	Water
16038174	Telemetry Shed	36844.61	2004	Water
16032291	Telemetry Shed	70755.19	2004	Water
16032589	Telemetry Shed	48749.99	2005	Water
16031450	Chlorine Room	21100	2005	Water
16045131	Chemical Shed	179400	2012	Water
16045132	Treatment Shed	157400	2012	Water
16045133	Return Pump Shed	50442.7	2012	Water
14043652	Main Building	87120	2012	Water
14043653	Main Building	9680	2012	Water
14043654	Main Building	193600	2012	Water
14043655	Main Building	164560	2012	Water
14043656	Main Building	91960	2012	Water
14043657	Main Building	329120	2012	Water
14043660	Pump Shed	8129	2012	Water
14043664	Pump Shed	23648	2012	Water
14043665	Pump Shed	37319.5	2012	Water
14043668	Chem 1	27720	2012	Water
14043672	Chem 1	80640	2012	Water
14043673	Chem 1	127260	2012	Water
14043676	Chem 2	10065	2012	Water
14043680	Chem 2	29280	2012	Water
14043681	Chem 2	46207.5	2012	Water
14043800	Fire Fighting	5632	2012	Water
14043801	Fire Fighting	11968	2012	Water
14043808	Skillion Roof	23436	2012	Water
14043809	Skillion Roof	32364	2012	Water
16306734	Administration Building	72600	2012	Water
16306735	Administration Building	19360	2012	Water
16306736	Pump Shed	4803.5	2012	Water
16306737	Chem 1	16380	2012	Water
16306738	Chem 2	5947.5	2012	Water
16047171	Fluoride Shed	925.27	2013	Water
16100306	Amenities Shed	55880	2014	Water

Table 14: Capital works program – water supply (2019\$)

Project	DSP area	Details	10 year total	2020	2021	2022	2023	2024	2025	2026	2027	2028	2029
Water Meter Replacements	Reticulation	Water meters replaced at 10 years, at 5000 kilolitres or when failed.	2600	260	260	260	260	260	260	260	260	260	260
Water Service Renewals	All	Allocation for replacement of water services not replaced when the main is renewed.	600	60	60	60	60	60	60	60	60	60	60
Valve and Hydrant Replacements	All	Valves and hydrants have a design life of approx. half the design life of the water main. Allocation for replacement of valves and hydrants at mid-life of the water main.	1900	190	190	190	190	190	190	190	190	190	190
Water Main Renewals	All	Allocation for replacement of water mains at approx. 1.0% of the network annually from 17/18. Increase to 1.25% circa 2040 with an additional construction crew based at Batemans Bay.	15000	1500	1500	1500	1500	1500	1500	1500	1500	1500	1500
Water Pumping Stations Renewals	All	Minor asset renewals at water pumping stations, including pump refurbishments and replacements.	800	80	80	80	80	80	80	80	80	80	80
Water Reservoir Renewals	All	Refurbishment or replacement of reservoirs, including roof replacements. (Roof 40yrs design life).	2100								1500	300	300
Water Treatment Renewals	All	Refurbishment and replacement of water treatment plant components, excluding scheduled augmentations.	1500					250	250	250	250	250	250
SCADA & Telemetry Renewals	All	Replacement of telemetry and SCADA system components. 2019/20 Tuross Radios \$19K, 2020/21 Moruya Radios \$38K.	500	50	50	50	50	50	50	50	50	50	50
New Service Connections	Reticulation	New 20mm & 25mm water service connections (others by PWO). Budget based on 150 new services and 50 meter only connections per annum.	1400	140	140	140	140	140	140	140	140	140	140
Southern Storage	All	New 3000 ML dam near Bodalla, including river pumping station and transfer mains.	100000	5000	45000	50000							
Southern Water Treatment Plant	All	New 25 ML/day water treatment plant at the new dam site, including decommissioning the existing plant. 70% asset renewal/operational flexibility, 30% growth.	43000					1000	2000	15000	15000	10000	

Water Supply and Sewerage DSP

Project	DSP area	Details	10 year total	2020	2021	2022	2023	2024	2025	2026	2027	2028	2029
Catalina Service Reservoir	All	New 5ML reservoir to provide additional capacity to accommodate Nelligen and South Durras and growth in the Catalina and Batemans Bay catchments. Including refurbishing the existing Catalina Reservoir and decommission the Bay Depot reservoir.	5000	1000						3000	1000		
Narooma Service Reservoir	All		0										
Distribution System Upgrades	All	New distribution mains required to accommodate growth - identified in IWCMS.	750								250	250	250
Northern Water Treatment Plant Augmentation	All	Scheduled 25yr mechanical and electrical upgrade. Increase the plant capacity from 20-30 ML/day and increase sludge handling capacity.	0										
Water Treatment Sludge Management	All		400		400								
Pressure Reduction	All		400			200	200						
Nelligen	All	Estimate based on Nelligen Water Supply and Sewerage Strategic Options Report (PWD November 2016). Updated Nov 2019	4,510	240	2,600	1,400	270						

Table 15: Capital charge calculation – water supply

Eurobodalla Water Capital Charge			2019 \$'000	45%	3%	5%				
Year	Total ET	New ET	Capital Cost	Effective capital cost serving post 1996 ETs	PV Factor @3%	PV Factor @ 5%	PV pre 1996 assets @ 3%	PV post 1996 assets @ 5%	PV New ETs for pre 1996 assets (@3%)	PV New ETs for post 1996 assets (@5%)
1996	20,672	305	\$60,483	\$27,197	1.00	1.00	\$27,197		305	305
1997	20,982	310	\$160	\$72	0.97	0.95		\$69	301	295
1998	21,296	314	\$41	\$19	0.94	0.91		\$17	296	285
1999	21,616	319	\$0	\$0	0.92	0.86		\$0	292	276
2000	21,940	324	\$1,009	\$454	0.89	0.82		\$373	288	267
2001	22,268	329	\$1,067	\$480	0.86	0.78		\$376	284	258
2002	22,602	334	\$2,904	\$1,306	0.84	0.75		\$974	280	249
2003	23,007	404	\$913	\$411	0.81	0.71		\$292	329	287
2004	23,418	412	\$890	\$400	0.79	0.68		\$271	325	279
2005	23,837	419	\$2,375	\$1,068	0.77	0.64		\$688	321	270
2006	24,264	426	\$412	\$185	0.74	0.61		\$114	317	262
2007	24,698	434	\$1,186	\$533	0.72	0.58		\$312	314	254
2008	24,953	255	\$1,765	\$794	0.70	0.56		\$442	179	142
2009	25,211	258	\$25,794	\$11,598	0.68	0.53		\$6,151	176	137
2010	25,471	261	\$907	\$408	0.66	0.51		\$206	172	132
2011	25,734	263	\$24,634	\$11,077	0.64	0.48		\$5,328	169	127
2012	26,282	548	\$3,905	\$1,756	0.62	0.46		\$804	341	251
2013	26,830	548	\$2,500	\$1,124	0.61	0.44		\$490	331	239
2014	27,378	548	\$514	\$231	0.59	0.42		\$96	322	228
2015	27,926	548	\$969	\$436	0.57	0.40		\$172	312	217
2016	28,474	548	\$2,064	\$928	0.55	0.38		\$350	303	206
2017	28,738	264	\$863	\$388	0.54	0.36		\$139	142	95
2018	29,001	264	\$507	\$228	0.52	0.34		\$78	138	90
2019	29,265	264	\$7,658	\$3,443	0.51	0.33		\$1,121	134	86
2020	29,529	264	\$8,120	\$3,651	0.49	0.31		\$1,132	130	82
2021	29,792	264	\$49,880	\$22,429	0.48	0.30		\$6,623	126	78
2022	30,047	254	\$53,480	\$24,048	0.46	0.28		\$6,763	118	72
2023	30,301	254	\$2,350	\$1,057	0.45	0.27		\$283	114	68
2024	30,758	457	\$3,130	\$1,407	0.44	0.26		\$359	200	117
2025	31,022	264	\$4,130	\$1,857	0.42	0.24		\$451	112	64
2026	31,286	264	\$20,130	\$9,052	0.41	0.23		\$2,094	109	61
2027	31,546	260	\$19,880	\$8,939	0.40	0.22		\$1,970	104	57
2028	31,806	260	\$12,680	\$5,702	0.39	0.21		\$1,197	101	55
2029	32,066	260	\$2,680	\$1,205	0.38	0.20		\$241	98	52
2030	32,326	260		\$0	0.37	0.19		\$0	95	49
2031	32,586	260		\$0	0.36	0.18		\$0	92	47
2032	32,852	266		\$0	0.35	0.17		\$0	92	46
2033	33,118	266		\$0	0.33	0.16		\$0	89	44
2034	33,384	266		\$0	0.33	0.16		\$0	86	42
2035	33,640	256		\$0	0.32	0.15		\$0	81	38
2036	33,896	256		\$0	0.31	0.14		\$0	79	36
2037	34,155	259		\$0	0.30	0.14		\$0	77	35
2038	34,413	259		\$0	0.29	0.13		\$0	75	33
2039	34,672	259		\$0	0.28	0.12		\$0	73	32
2040	34,931	259		\$0	0.27	0.12		\$0	70	30
2041	35,190	259		\$0	0.26	0.11		\$0	68	29
2042	35,417	227		\$0	0.26	0.11		\$0	58	24
2043	35,644	227		\$0	0.25	0.10		\$0	57	23
2044	35,872	227		\$0	0.24	0.10		\$0	55	22
2045	36,099	227		\$0	0.23	0.09		\$0	53	21
2046	36,326	227		\$0	0.23	0.09		\$0	52	20
2047	36,553	227		\$0	0.22	0.08		\$0	50	19
2048	36,781	227		\$0	0.22	0.08		\$0	49	18
2049	37,008	227		\$0	0.21	0.08		\$0	47	17
Totals		16641	\$319,980	\$143,883			\$27,197	\$39,978	8,982	6,565
				pre-1996			\$3,028	per ET		
				post-1996			\$6,090	per ET		
				Eurobodalla Water Capital Charge			\$9,118	per ET	2019\$	

Table 16: Reduction amount - water supply

Year	Total ET	New ET p.a.	Cumulative new ET p.a.	Net Income from new ETs (2019\$)
2019	29,265			
2020	29,529	264	264	55,224
2021	29,792	264	527	110,448
2022	30,047	254	782	163,700
2023	30,301	254	1036	216,953
2024	30,758	457	1493	312,718
2025	31,022	264	1757	368,003
2026	31,286	264	2021	423,287
2027	31,546	260	2281	477,726
2028	31,806	260	2541	532,166
2029	32,066	260	2801	586,605
2030	32,326	260	3061	641,044
2031	32,586	260	3321	695,484
2032	32,852	266	3587	751,155
2033	33,118	266	3853	806,827
2034	33,384	266	4118	862,498
2035	33,640	256	4375	916,138
2036	33,896	256	4631	969,778
2037	34,155	259	4890	1,023,981
2038	34,413	259	5148	1,078,184
2039	34,672	259	5407	1,132,387
2040	34,931	259	5666	1,186,590
2041	35,190	259	5925	1,240,793
2042	35,417	227	6152	1,288,379
2043	35,644	227	6379	1,335,965
2044	35,872	227	6607	1,383,551
2045	36,099	227	6834	1,431,138
2046	36,326	227	7061	1,478,724
2047	36,553	227	7288	1,526,310
2048	36,781	227	7515	1,573,896
2049	37,008	227	7743	1,621,482
PV New ET @ 5%		4,289		
PV Net Income		\$10,985,105		
Reduction Amount		\$2,561	per ET	2019\$

CPI increase for Sydney	%			
2015/16		1.5		
2016/17		2.0		
2017/18		2.1		
2018/19		1.6		
Net income calculation (using IWCM Financial Plan results)				
2016 IWCM Strategy and Financial Plan				
2018/19 Average residential bill (indexed)		\$710		
2018/19 OMA per assessment (indexed)		\$500		
Net income		\$209	considered the best estimate of net income per ET	
Compare with Performance Monitoring data				
2015/16 Performance Monitoring Report				
Typical residential bill (indexed)		\$746		
OMA cost per property (indexed)		\$456		
Net income		\$290	2015/16 data may be too old	
Compare with Special Schedule data				
Special Schedule 3 2018 (\$)	2017\$	2018\$	2019\$ (average, indexed)	
Total income from charges	\$16,873	\$17,321	\$17,551	
OMA expenses	\$9,243	\$9,516	\$9,628	
Net income	\$7,630	\$7,805	\$7,922	
ETs in year	28,738	29,001	29,265	
Net income per ET	\$266	\$269	\$271	
Special schedule data includes all income and expenses rather than per ET				

Table 17: Existing sewerage assets – treatment (2018\$)

Asset Number	Asset Search Description	Asset Short Description	CRC	Year
14009289	Batemans Bay Sewage Treatment Plant	Radio	2,139	2001
14009290	Batemans Bay Sewage Treatment Plant	Controller	4,891	2001
14009351	Batemans Bay Sewage Treatment Plant	Radio	2,139	2001
14009352	Batemans Bay Sewage Treatment Plant	Controller	4,891	2001
11933813	Batemans Bay Sewage Treatment Plant	Drying Bed 4	357,071	2011
11933814	Batemans Bay Sewage Treatment Plant	Drying Bed 3	357,071	2011
11933815	Batemans Bay Sewage Treatment Plant	Drying Bed 2	357,071	2011
11933816	Batemans Bay Sewage Treatment Plant	Drying Bed 1	357,071	2011
16190358	Batemans Bay Sewage Treatment Plant	Prelim Treat Civil	1,582,253	2012
16190359	Batemans Bay Sewage Treatment Plant	Prelim Treat Mech	395,563	2012
16200917	Batemans Bay Sewage Treatment Plant	Aerobic Digest Mech	177,753	2012
16200918	Batemans Bay Sewage Treatment Plant	Aerobic Digest Civil	1,599,778	2012
10037803	Batemans Bay Sewage Treatment Plant	Filter Pump Station	538,945	2013
10037804	Batemans Bay Sewage Treatment Plant	Tertiary Filters	2,525,294	2013
10037805	Batemans Bay Sewage Treatment Plant	UV Disinfection	488,195	2013
10037808	Batemans Bay Sewage Treatment Plant	Effluent Storage	1,430,059	2013
16208621	Batemans Bay Sewage Treatment Plant	Detention Pond	2,941,734	2013
14044592	Batemans Bay Sewage Treatment Plant	Radio Link	3,387	2014
16177038	Batemans Bay Sewage Treatment Plant	Solar Installation	247,873	2016
16305646	Batemans Bay Sewage Treatment Plant	Spare Aerator Motor	65,463	2018
14009255	Moruya Sewer Treatment Plant	Radio	2,139	2005
14009256	Moruya Sewer Treatment Plant	Controller	4,891	2005
10037745	Moruya Sewer Treatment Plant	Septage Receive Pond	427,296	2012
16049802	Moruya Sewer Treatment Plant	Effluent Pump Stn	96,094	2013
16105526	Moruya Sewer Treatment Plant	Drying Bed 1	302,305	2014
16105527	Moruya Sewer Treatment Plant	Drying Bed 2	302,305	2014
16134983	Moruya Sewer Treatment Plant	Solar Installation	151,854	2015
16204930	Moruya Sewer Treatment Plant	UV Disinfection 1	107,488	2017
16305477	Moruya Sewer Treatment Plant	Retaining Wall	2,007	2018
14009348	Narooma Sewage Treatment Plant	Controller	3,849	2004
14009350	Narooma Sewage Treatment Plant	Controller	3,849	2004
10037733	Narooma Sewage Treatment Plant	Biosolids Storage	604,611	2013
14045106	Narooma Sewage Treatment Plant	Radio Link	3,387	2015
16134982	Narooma Sewage Treatment Plant	Solar Installation	133,163	2015
16174440	Narooma Sewage Treatment Plant	Radio	2,139	2016
16174441	Narooma Sewage Treatment Plant	Radio	2,139	2016
16204962	Narooma Sewage Treatment Plant	Controller	3,415	2017
16302920	Narooma Sewage Treatment Plant	Controller	2,703	2018
16302921	Narooma Sewage Treatment Plant	Controller	2,703	2018
14009261	Tomakin Sewage Treatment Plant	Controller	4,891	2003
11734433	Tomakin Sewage Treatment Plant	Drying Bed 1	714,142	2008
16134984	Tomakin Sewage Treatment Plant	Solar Installation	72,125	2015
16205161	Tomakin Sewage Treatment Plant	Radio Link	2,842	2017

Water Supply and Sewerage DSP

Asset Number	Asset Search Description	Asset Short Description	CRC	Year
16206233	Tomakin Sewage Treatment Plant	Balance Tank	924,305	2017
16206275	Tomakin Sewage Treatment Plant	Odour Control	377,589	2017
16206276	Tomakin Sewage Treatment Plant	Screening Pit	15,104	2017
16305321	Tomakin Sewage Treatment Plant	Controller	2,703	2018
14009258	Tuross Sewage Treatment Plant	Radio	2,139	2003
14009260	Tuross Sewage Treatment Plant	Controller	3,849	2003
11750630	Turlinjah Treatment Beds	Reed Bed 2	58,202	2004
11750631	Turlinjah Treatment Beds	Reed Bed 1	36,545	2004
11750632	Turlinjah Treatment Beds	Averaging Tank	15,722	2004
11757384	Turlinjah Treatment Beds	UV Disinfection 1	255,843	2004
11757385	Turlinjah Treatment Beds	Outlet Pit 2	12,142	2004
11757386	Turlinjah Treatment Beds	Inlet Pit 2	12,142	2004
11757387	Turlinjah Treatment Beds	Outlet Pit 1	12,142	2004
11757388	Turlinjah Treatment Beds	Inlet Pit 1	12,142	2004
11757389	Turlinjah Treatment Beds	Syphon Tank	9,555	2004
11757390	Turlinjah Treatment Beds	Valve Pit	14,648	2004
16190281	Turlinjah Treatment Beds	General Site Works	185,625	2004
11732028	Tuross Sewage Treatment Plant	Filtration Bed 1	52,217	2005
16208619	Tuross Sewage Treatment Plant	Biosolids Storage	363,017	2013
16134981	Tuross Sewage Treatment Plant	Solar Installation	38,993	2015

Table 18: Existing sewerage assets – trunk assets (2018\$)

Asset Number	Asset Search Description	Asset Short Description	CRC	Year	Treatment for DSP
11477782	BB13	Scour Valve	1,521	1990	Batemans Bay
11680075	BB18	Air Vacuum Release	2,846	1990	Batemans Bay
14004826	SPS BB13	General Electrical	13,708	1991	Batemans Bay
14006393	SPS BB13	RPZD Reflux Valve	1,054	1991	Batemans Bay
14003517	SPS BB13	Pump Set	69,534	1991	Batemans Bay
14003518	SPS BB13	Pump Set	69,534	1991	Batemans Bay
14008514	SPS BB13	Switchgear	176,595	1991	Batemans Bay
14003519	SPS BB13	Well	178,465	1991	Batemans Bay
14005173	SPS BB14	Safety Hand Rail	1,665	1991	Batemans Bay
14005174	SPS BB14	Well Ladder	2,138	1991	Batemans Bay
14005175	SPS BB14	Well Cover	16,113	1991	Batemans Bay
14005176	SPS BB14	Well Washer	16,136	1991	Batemans Bay
14005771	SPS BB14	General Electrical	13,708	1991	Batemans Bay
14007818	SPS BB14	Switchgear	89,259	1991	Batemans Bay
14006394	SPS BB14	RPZD Reflux Valve	1,054	1991	Batemans Bay
14003522	SPS BB14	Pump Set	10,890	1991	Batemans Bay
14003523	SPS BB14	Pump Set	10,890	1991	Batemans Bay
16108501	SPS BB14	Pump Starter Device	1,601	1991	Batemans Bay
16108502	SPS BB14	Pump Starter Device	1,601	1991	Batemans Bay

Water Supply and Sewerage DSP

Asset Number	Asset Search Description	Asset Short Description	CRC	Year	Treatment for DSP
14003524	SPS BB14	Well	145,879	1991	Batemans Bay
14005205	SPS BB15	Well Cover	16,113	1991	Batemans Bay
14005211	SPS BB15	Safety Hand Rail	1,665	1991	Batemans Bay
14005212	SPS BB15	Well Ladder	2,138	1991	Batemans Bay
14005772	SPS BB15	General Electrical	13,708	1991	Batemans Bay
14006685	SPS BB15	Odour Stack	5,681	1991	Batemans Bay
14006686	SPS BB15	Valve Pit	14,648	1991	Batemans Bay
14005207	SPS BB15	Stop Valve	963	1991	Batemans Bay
14005208	SPS BB15	Reflux Valve	2,295	1991	Batemans Bay
14005775	SPS BB15	Reflux Valve	2,295	1991	Batemans Bay
14005776	SPS BB15	Stop Valve	963	1991	Batemans Bay
14006395	SPS BB15	RPZD Reflux Valve	1,054	1991	Batemans Bay
14003527	SPS BB15	Pump Set	10,890	1991	Batemans Bay
14003528	SPS BB15	Pump Set	10,890	1991	Batemans Bay
14006687	SPS BB15	Valve Pit Cover	3,379	1991	Batemans Bay
16108503	SPS BB15	Pump Starter Device	1,601	1991	Batemans Bay
16108504	SPS BB15	Pump Starter Device	1,601	1991	Batemans Bay
14003529	SPS BB15	Well	95,076	1991	Batemans Bay
14004767	SPS BB16	Well Cover	16,113	1991	Batemans Bay
14004771	SPS BB16	General Electrical	13,708	1991	Batemans Bay
14004775	SPS BB16	Well Ladder	2,138	1991	Batemans Bay
14006682	SPS BB16	Odour Stack	5,681	1991	Batemans Bay
14006683	SPS BB16	Valve Pit	14,648	1991	Batemans Bay
14007834	SPS BB16	Switchgear	89,259	1991	Batemans Bay
14003532	SPS BB16	Pump Set	7,443	1991	Batemans Bay
14003533	SPS BB16	Pump Set	7,443	1991	Batemans Bay
14004769	SPS BB16	Stop Valve	963	1991	Batemans Bay
14004770	SPS BB16	Reflux Valve	2,295	1991	Batemans Bay
14005777	SPS BB16	Stop Valve	963	1991	Batemans Bay
14005778	SPS BB16	Reflux Valve	2,295	1991	Batemans Bay
14006396	SPS BB16	RPZD Reflux Valve	1,054	1991	Batemans Bay
14006684	SPS BB16	Valve Pit Cover	3,379	1991	Batemans Bay
14003534	SPS BB16	Well	95,076	1991	Batemans Bay
16108512	SPS BB16	Pump Starter Device	443	1991	Batemans Bay
16108513	SPS BB16	Pump Starter Device	443	1991	Batemans Bay
14004784	SPS BB17	Well Ladder	2,138	1991	Batemans Bay
14004786	SPS BB17	Well Cover	16,113	1991	Batemans Bay
14004787	SPS BB17	Well Washer	16,136	1991	Batemans Bay
14005773	SPS BB17	General Electrical	13,708	1991	Batemans Bay
14006679	SPS BB17	Odour Stack	5,681	1991	Batemans Bay
14006680	SPS BB17	Valve Pit	14,648	1991	Batemans Bay
14007826	SPS BB17	Switchgear	89,259	1991	Batemans Bay
14004779	SPS BB17	Stop Valve	963	1991	Batemans Bay

Water Supply and Sewerage DSP

Asset Number	Asset Search Description	Asset Short Description	CRC	Year	Treatment for DSP
14004780	SPS BB17	Reflux Valve	2,295	1991	Batemans Bay
14005779	SPS BB17	Reflux Valve	2,295	1991	Batemans Bay
14005780	SPS BB17	Stop Valve	963	1991	Batemans Bay
14006397	SPS BB17	RPZD Reflux Valve	1,054	1991	Batemans Bay
14003537	SPS BB17	Pump Set	10,890	1991	Batemans Bay
14003538	SPS BB17	Pump Set	10,890	1991	Batemans Bay
14006681	SPS BB17	Valve Pit Cover	3,379	1991	Batemans Bay
16108514	SPS BB17	Pump Starter Device	1,601	1991	Batemans Bay
16108515	SPS BB17	Pump Starter Device	1,601	1991	Batemans Bay
14003539	SPS BB17	Well	95,076	1991	Batemans Bay
14004791	SPS BB18	General Electrical	13,708	1991	Batemans Bay
14004795	SPS BB18	Well Ladder	2,138	1991	Batemans Bay
14004797	SPS BB18	Well Cover	16,113	1991	Batemans Bay
14004798	SPS BB18	Well Washer	16,136	1991	Batemans Bay
14006676	SPS BB18	Odour Stack	5,681	1991	Batemans Bay
14006677	SPS BB18	Valve Pit	14,648	1991	Batemans Bay
14008939	SPS BB18	Switchgear	89,259	1991	Batemans Bay
14003542	SPS BB18	Pump Set	7,443	1991	Batemans Bay
14003543	SPS BB18	Pump Set	7,443	1991	Batemans Bay
14004789	SPS BB18	Stop Valve	963	1991	Batemans Bay
14004790	SPS BB18	Reflux Valve	2,295	1991	Batemans Bay
14005781	SPS BB18	Stop Valve	963	1991	Batemans Bay
14005782	SPS BB18	Reflux Valve	2,295	1991	Batemans Bay
14006398	SPS BB18	RPZD Reflux Valve	1,054	1991	Batemans Bay
14006678	SPS BB18	Valve Pit Cover	3,379	1991	Batemans Bay
14003544	SPS BB18	Well	95,076	1991	Batemans Bay
16108516	SPS BB18	Pump Starter Device	443	1991	Batemans Bay
16108517	SPS BB18	Pump Starter Device	443	1991	Batemans Bay
14004802	SPS BB19	General Electrical	13,708	1991	Batemans Bay
14004806	SPS BB19	Well Ladder	2,138	1991	Batemans Bay
14004808	SPS BB19	Well Cover	16,113	1991	Batemans Bay
14004809	SPS BB19	Well Washer	16,136	1991	Batemans Bay
14006673	SPS BB19	Odour Stack	5,681	1991	Batemans Bay
14006674	SPS BB19	Valve Pit	14,648	1991	Batemans Bay
14007865	SPS BB19	Switchgear	89,259	1991	Batemans Bay
14004800	SPS BB19	Stop Valve	963	1991	Batemans Bay
14004801	SPS BB19	Reflux Valve	2,295	1991	Batemans Bay
14005783	SPS BB19	Reflux Valve	2,295	1991	Batemans Bay
14005784	SPS BB19	Stop Valve	963	1991	Batemans Bay
14006399	SPS BB19	RPZD Reflux Valve	1,054	1991	Batemans Bay
14003547	SPS BB19	Pump Set	10,890	1991	Batemans Bay
14003548	SPS BB19	Pump Set	10,890	1991	Batemans Bay
14006675	SPS BB19	Valve Pit Cover	3,379	1991	Batemans Bay

Water Supply and Sewerage DSP

Asset Number	Asset Search Description	Asset Short Description	CRC	Year	Treatment for DSP
16108518	SPS BB19	Pump Starter Device	1,601	1991	Batemans Bay
16108519	SPS BB19	Pump Starter Device	1,601	1991	Batemans Bay
14003549	SPS BB19	Well	145,879	1991	Batemans Bay
14005810	SPS BB23	Reflux Valve	3,542	1991	Batemans Bay
14005811	SPS BB23	Stop Valve	1,806	1991	Batemans Bay
11680076	BB20	Scour Valve	1,521	1990	Batemans Bay
11680077	BB22	Scour Valve	1,521	1990	Batemans Bay
11680078	BB22	Air Vacuum Release	2,846	1990	Batemans Bay
14005774	SPS BB20	General Electrical	13,708	1991	Batemans Bay
14004834	SPS BB20	Inlet Stop Valve	4,182	1991	Batemans Bay
14006400	SPS BB20	RPZD Reflux Valve	1,054	1991	Batemans Bay
14007880	SPS BB20	Switchgear	141,857	1991	Batemans Bay
16108520	SPS BB20	Pump Starter Device	6,281	1991	Batemans Bay
16108521	SPS BB20	Pump Starter Device	6,281	1991	Batemans Bay
14003554	SPS BB20	Well	129,132	1991	Batemans Bay
14005804	SPS BB21	General Electrical	13,708	1991	Batemans Bay
14007873	SPS BB21	Switchgear	89,259	1991	Batemans Bay
14006401	SPS BB21	RPZD Reflux Valve	1,054	1991	Batemans Bay
14003559	SPS BB21	Well	95,076	1991	Batemans Bay
16108522	SPS BB21	Pump Starter Device	443	1991	Batemans Bay
16108523	SPS BB21	Pump Starter Device	443	1991	Batemans Bay
14004813	SPS BB22	General Electrical	13,708	1991	Batemans Bay
14004817	SPS BB22	Well Ladder	2,138	1991	Batemans Bay
14004819	SPS BB22	Well Cover	16,113	1991	Batemans Bay
14006667	SPS BB22	Odour Stack	5,681	1991	Batemans Bay
14006668	SPS BB22	Valve Pit	14,648	1991	Batemans Bay
14007886	SPS BB22	Switchgear	89,259	1991	Batemans Bay
14004811	SPS BB22	Stop Valve	963	1991	Batemans Bay
14004812	SPS BB22	Reflux Valve	2,295	1991	Batemans Bay
14005808	SPS BB22	Stop Valve	963	1991	Batemans Bay
14005809	SPS BB22	Reflux Valve	2,295	1991	Batemans Bay
14006402	SPS BB22	RPZD Reflux Valve	1,054	1991	Batemans Bay
14003562	SPS BB22	Pump Set	10,890	1991	Batemans Bay
14003563	SPS BB22	Pump Set	10,890	1991	Batemans Bay
14006669	SPS BB22	Valve Pit Cover	3,379	1991	Batemans Bay
16108525	SPS BB22	Pump Starter Device	1,601	1991	Batemans Bay
14003564	SPS BB22	Well	95,076	1991	Batemans Bay
16108524	SPS BB22	Pump Starter Device	1,601	1991	Batemans Bay
11679021	BB07	Pipe	17,241	1990	Batemans Bay
11679022	BB07	Pipe	32,286	1990	Batemans Bay
14004729	SPS BB08	General Electrical	13,708	1990	Batemans Bay
14006388	SPS BB08	RPZD Reflux Valve	897	1990	Batemans Bay
14005737	SPS BB09	General Electrical	13,708	1990	Batemans Bay

Water Supply and Sewerage DSP

Asset Number	Asset Search Description	Asset Short Description	CRC	Year	Treatment for DSP
14007900	SPS BB09	Switchgear	89,259	1990	Batemans Bay
16108463	SPS BB09	Pump Starter Device	1,601	1990	Batemans Bay
16108464	SPS BB09	Pump Starter Device	1,601	1990	Batemans Bay
14004738	SPS BB10	General Electrical	13,708	1990	Batemans Bay
14004744	SPS BB10	Well Cover	16,113	1990	Batemans Bay
14006696	SPS BB10	Odour Stack	5,681	1990	Batemans Bay
14007796	SPS BB10	Switchgear	89,259	1990	Batemans Bay
14006390	SPS BB10	RPZD Reflux Valve	1,054	1990	Batemans Bay
16108493	SPS BB10	Pump Starter Device	1,601	1990	Batemans Bay
16108494	SPS BB10	Pump Starter Device	1,601	1990	Batemans Bay
14005157	SPS BB11	Well Cover	16,113	1991	Batemans Bay
14005164	SPS BB11	Well Ladder	2,138	1991	Batemans Bay
14005166	SPS BB11	Well Washer	16,136	1991	Batemans Bay
14005746	SPS BB11	General Electrical	13,708	1991	Batemans Bay
14006693	SPS BB11	Odour Stack	5,681	1991	Batemans Bay
14006694	SPS BB11	Valve Pit	14,648	1991	Batemans Bay
14007851	SPS BB11	Switchgear	89,259	1991	Batemans Bay
14006391	SPS BB11	RPZD Reflux Valve	1,054	1991	Batemans Bay
14005159	SPS BB11	Stop Valve	512	1991	Batemans Bay
14005160	SPS BB11	Reflux Valve	1,283	1991	Batemans Bay
14005744	SPS BB11	Reflux Valve	1,283	1991	Batemans Bay
14005745	SPS BB11	Stop Valve	512	1991	Batemans Bay
14006695	SPS BB11	Valve Pit Cover	3,379	1991	Batemans Bay
14003509	SPS BB11	Well	145,879	1991	Batemans Bay
16108495	SPS BB11	Pump Starter Device	443	1991	Batemans Bay
16108496	SPS BB11	Pump Starter Device	443	1991	Batemans Bay
14004930	SPS BB03	General Electrical	13,708	1991	Batemans Bay
14006718	SPS BB03	Inlet Stop Valve	4,684	1991	Batemans Bay
14006719	SPS BB03	Inlet Stop Valve	4,684	1991	Batemans Bay
14006720	SPS BB03	Inlet Stop Valve	4,684	1991	Batemans Bay
14007038	SPS BB03	Inlet T Twin Valve	24,563	1991	Batemans Bay
14006713	SPS BB03	Odour Stack	5,681	1991	Batemans Bay
14004929	SPS BB03	Reflux Valve	5,858	1991	Batemans Bay
14006714	SPS BB03	Reflux Valve	5,858	1991	Batemans Bay
14006715	SPS BB03	Reflux Valve	5,858	1991	Batemans Bay
16046311	SPS BB03	Shelter	850	1991	Batemans Bay
14004928	SPS BB03	Stop Valve	2,538	1991	Batemans Bay
14006716	SPS BB03	Stop Valve	2,538	1991	Batemans Bay
14006717	SPS BB03	Stop Valve	2,538	1991	Batemans Bay
14003473	SPS BB03	Well	321,928	1991	Batemans Bay
14004937	SPS BB03	Well Cover	16,113	1991	Batemans Bay
14004935	SPS BB03	Well Ladder	2,138	1991	Batemans Bay
14007947	SPS BB34	Transducer	3,140	2002	Batemans Bay

Water Supply and Sewerage DSP

Asset Number	Asset Search Description	Asset Short Description	CRC	Year	Treatment for DSP
14005467	SPS BB03	Sump Pump	1,179	2003	Batemans Bay
14008355	SPS BB03	Controller	4,891	2004	Batemans Bay
14003462	SPS BB03	Motor	12,804	2004	Batemans Bay
14003463	SPS BB03	Motor	12,804	2004	Batemans Bay
14003465	SPS BB03	Pump	69,534	2004	Batemans Bay
14003466	SPS BB03	Pump	69,534	2004	Batemans Bay
16107973	SPS BB03	Pump Starter Device	8,388	2004	Batemans Bay
16107974	SPS BB03	Pump Starter Device	8,388	2004	Batemans Bay
16107975	SPS BB03	Pump Starter Device	8,388	2004	Batemans Bay
14008352	SPS BB03	Switchgear	141,857	2004	Batemans Bay
14004934	SPS BB03	Safety Hand Rail	1,665	2007	Batemans Bay
16030659	BB54	Manhole	3,962	2009	Batemans Bay
16030668	BB54	Air Vacuum Release	8,122	2009	Batemans Bay
14009725	SPS BB34	Reflux Valve	2,585	2009	Batemans Bay
14009726	SPS BB34	Reflux Valve	2,585	2009	Batemans Bay
16030660	BB54	Scour Valve	2,320	2009	Batemans Bay
14009598	SPS BB03	Transducer	4,189	2009	Batemans Bay
16030793	BB54	Pipe	858	2009	Batemans Bay
16030664	BB54	Pipe	39,660	2010	Batemans Bay
16030665	BB54	Pipe	195,460	2010	Batemans Bay
16030667	BB54	Pipe	89,148	2010	Batemans Bay
16030669	BB54	Pipe	484,907	2010	Batemans Bay
16032795	BB54	Pipe	556	2010	Batemans Bay
16032798	BB54	Pipe	15,745	2010	Batemans Bay
16032797	BB54	Stop Valve	5,801	2010	Batemans Bay
16030661	BB54	Stop Valve	12,252	2010	Batemans Bay
16030670	BB54	Stop Valve	12,252	2010	Batemans Bay
16032796	BB54	Stop Valve	12,252	2010	Batemans Bay
14035863	SPS BB34	Pump Set	10,890	2011	Batemans Bay
14035864	SPS BB34	Pump Set	10,890	2011	Batemans Bay
14036864	SPS BB55	General Electrical	13,708	2012	Batemans Bay
14036869	SPS BB55	Pump Set	7,443	2012	Batemans Bay
14036870	SPS BB55	Pump Set	7,443	2012	Batemans Bay
14036860	SPS BB55	Reflux Valve	1,283	2012	Batemans Bay
14036861	SPS BB55	Reflux Valve	1,283	2012	Batemans Bay
14036859	SPS BB55	RPZD Reflux Valve	1,054	2012	Batemans Bay
14036862	SPS BB55	Stop Valve	512	2012	Batemans Bay
14036863	SPS BB55	Stop Valve	512	2012	Batemans Bay
14036929	SPS BB55	Switchgear	89,259	2012	Batemans Bay
14036871	SPS BB55	Valve Pit	14,648	2012	Batemans Bay
14036872	SPS BB55	Valve Pit Cover	3,379	2012	Batemans Bay
14036873	SPS BB55	Well	11,461	2012	Batemans Bay
14036874	SPS BB55	Well Cover	16,113	2012	Batemans Bay

Water Supply and Sewerage DSP

Asset Number	Asset Search Description	Asset Short Description	CRC	Year	Treatment for DSP
16044578	BB55	Pipe	17,514	2012	Batemans Bay
14044604	SPS BB03	Motor	12,804	2013	Batemans Bay
14044603	SPS BB03	Pump	69,534	2013	Batemans Bay
16134403	BB08	Radio	2,139	2015	Batemans Bay
14044802	SPS BB03	Radio	2,139	2015	Batemans Bay
14044881	SPS BB34	Radio	2,139	2015	Batemans Bay
16175673	SPS BB34	Odour Control Filter	690	2016	Batemans Bay
16175671	SPS BB34	RPZD Reflux Valve	1,054	2016	Batemans Bay
16175672	SPS BB34	Well Cover	16,113	2016	Batemans Bay
16205005	SPS BB34	Controller	3,262	2017	Batemans Bay
16204963	BB08	Controller	3,415	2017	Batemans Bay
16046312	SPS BB04	Shelter	850	1991	Batemans Bay
14003482	SPS BB06	Pump Set	10,890	2001	Batemans Bay
16108457	SPS BB06	Pump Starter Device	1,601	2001	Batemans Bay
16108458	SPS BB06	Pump Starter Device	1,601	2001	Batemans Bay
14008377	SPS BB06	Switchgear	89,259	2001	Batemans Bay
14008381	SPS BB06	Transducer	3,488	2001	Batemans Bay
14008533	SPS BB27	Transducer	3,140	2002	Batemans Bay
14008974	SPS BB28	Transducer	3,140	2002	Batemans Bay
14008394	SPS BB29	Transducer	3,140	2002	Batemans Bay
14008919	SPS BB05	Transducer	3,488	2002	Batemans Bay
14007921	SPS BB24	Transducer	3,488	2002	Batemans Bay
14008963	SPS BB25	Transducer	3,488	2002	Batemans Bay
14008984	SPS BB31	Transducer	3,488	2002	Batemans Bay
14008455	SPS BB04	Controller	4,891	2004	Batemans Bay
14003470	SPS BB04	Pump Set	69,534	2004	Batemans Bay
16108453	SPS BB04	Pump Starter Device	15,081	2004	Batemans Bay
16108454	SPS BB04	Pump Starter Device	15,081	2004	Batemans Bay
14008433	SPS BB04	Switchgear	176,595	2004	Batemans Bay
14008456	SPS BB04	Transducer	3,488	2004	Batemans Bay
14004915	SPS BB05	Safety Hand Rail	1,665	2007	Batemans Bay
14004857	SPS BB06	Safety Hand Rail	1,665	2007	Batemans Bay
14005141	SPS BB24	Safety Hand Rail	1,665	2007	Batemans Bay
14005071	SPS BB25	Safety Hand Rail	1,665	2007	Batemans Bay
14004867	SPS BB27	Safety Hand Rail	1,665	2007	Batemans Bay
14004881	SPS BB28	Safety Hand Rail	1,665	2007	Batemans Bay
14004907	SPS BB31	Safety Hand Rail	1,665	2007	Batemans Bay
14035925	SPS BB04	Reflux Valve	3,542	2008	Batemans Bay
14035926	SPS BB04	Reflux Valve	3,542	2008	Batemans Bay
14010362	SPS BB05	Inlet Stop Valve	2,025	2009	Batemans Bay
14010361	SPS BB05	Inlet Stop Valve	10,536	2009	Batemans Bay
14009734	SPS BB27	Odour Control Vent	5,821	2009	Batemans Bay
14009638	SPS BB25	Reflux Valve	2,295	2009	Batemans Bay

Water Supply and Sewerage DSP

Asset Number	Asset Search Description	Asset Short Description	CRC	Year	Treatment for DSP
14009639	SPS BB25	Reflux Valve	2,295	2009	Batemans Bay
14010421	SPS BB05	Well	145,879	2009	Batemans Bay
14010363	SPS BB05	Well Ladder	2,138	2009	Batemans Bay
14010724	SPS BB28	Pump Set	7,443	2010	Batemans Bay
16108455	SPS BB05	Pump Starter Device	1,601	2010	Batemans Bay
16108456	SPS BB05	Pump Starter Device	1,601	2010	Batemans Bay
14010670	SPS BB05	Switchgear	89,259	2010	Batemans Bay
14036855	SPS BB29	Pump Set	7,443	2011	Batemans Bay
14035845	SPS BB25	Stop Valve	963	2011	Batemans Bay
14035846	SPS BB25	Stop Valve	963	2011	Batemans Bay
14036959	SPS BB54	Access Road	106,716	2012	Batemans Bay
14036761	SPS BB54	Controller	4,891	2012	Batemans Bay
14036958	SPS BB54	Deodorisation Unit	97,153	2012	Batemans Bay
14036957	SPS BB54	General Electrical	13,708	2012	Batemans Bay
14037043	SPS BB25	Inlet Stop Valve	5,892	2012	Batemans Bay
14036784	SPS BB54	Inlet Stop Valve	5,892	2012	Batemans Bay
16045287	BB04	Pipe	166,739	2012	Batemans Bay
16045290	BB04	Pipe	1,991	2012	Batemans Bay
16045274	BB54	Pipe	24,260	2012	Batemans Bay
16045283	BB54	Pipe	27,623	2012	Batemans Bay
14036856	SPS BB25	Pump Set	22,290	2012	Batemans Bay
14036857	SPS BB25	Pump Set	22,290	2012	Batemans Bay
14036754	SPS BB54	Pump Set	160,750	2012	Batemans Bay
14036755	SPS BB54	Pump Set	160,750	2012	Batemans Bay
14036756	SPS BB54	Pump Set	160,750	2012	Batemans Bay
16108582	SPS BB54	Pump Starter Device	38,485	2012	Batemans Bay
16108583	SPS BB54	Pump Starter Device	38,485	2012	Batemans Bay
16108584	SPS BB54	Pump Starter Device	38,485	2012	Batemans Bay
14036781	SPS BB54	Reflux Valve	7,074	2012	Batemans Bay
14036782	SPS BB54	Reflux Valve	7,074	2012	Batemans Bay
14036783	SPS BB54	Reflux Valve	7,074	2012	Batemans Bay
14036760	SPS BB54	RPZD Reflux Valve	1,538	2012	Batemans Bay
14036775	SPS BB54	Safety Hand Rail	1,665	2012	Batemans Bay
16045289	BB04	Stop Valve	4,682	2012	Batemans Bay
16045292	BB04	Stop Valve	4,682	2012	Batemans Bay
14036778	SPS BB54	Stop Valve	4,682	2012	Batemans Bay
14036779	SPS BB54	Stop Valve	4,682	2012	Batemans Bay
14036780	SPS BB54	Stop Valve	4,682	2012	Batemans Bay
14036762	SPS BB54	Switchgear	328,109	2012	Batemans Bay
14036764	SPS BB54	Transducer	3,140	2012	Batemans Bay
14036776	SPS BB54	Valve Pit	14,648	2012	Batemans Bay
14036777	SPS BB54	Valve Pit Cover	3,379	2012	Batemans Bay
14036765	SPS BB54	Well	247,915	2012	Batemans Bay

Water Supply and Sewerage DSP

Asset Number	Asset Search Description	Asset Short Description	CRC	Year	Treatment for DSP
14036772	SPS BB54	Well Cover	16,113	2012	Batemans Bay
14036773	SPS BB54	Well Ladder	2,138	2012	Batemans Bay
14036774	SPS BB54	Well Washer	16,136	2012	Batemans Bay
14044525	SPS BB05	Pump Set	7,443	2013	Batemans Bay
14044526	SPS BB05	Pump Set	7,443	2013	Batemans Bay
14044519	SPS BB31	Pump Set	7,443	2013	Batemans Bay
14044645	SPS BB54	Odour Control System	138,303	2014	Batemans Bay
14044560	SPS BB27	Pump Set	7,443	2014	Batemans Bay
14044566	SPS BB06	Radio	2,139	2014	Batemans Bay
14044573	SPS BB24	Radio	2,139	2014	Batemans Bay
14044575	SPS BB25	Radio	2,139	2014	Batemans Bay
14044576	SPS BB26	Radio	2,139	2014	Batemans Bay
14044577	SPS BB27	Radio	2,139	2014	Batemans Bay
14044578	SPS BB28	Radio	2,139	2014	Batemans Bay
14044579	SPS BB29	Radio	2,139	2014	Batemans Bay
14044580	SPS BB31	Radio	2,139	2014	Batemans Bay
14044803	SPS BB04	Radio	2,139	2015	Batemans Bay
14044804	SPS BB05	Radio	2,139	2015	Batemans Bay
14044889	SPS BB54	Radio	2,139	2015	Batemans Bay
16175575	SPS BB05	Controller	4,891	2016	Batemans Bay
16204978	SPS BB06	Controller	3,262	2017	Batemans Bay
16204995	SPS BB24	Controller	3,262	2017	Batemans Bay
16204996	SPS BB25	Controller	3,262	2017	Batemans Bay
16204997	SPS BB26	Controller	3,262	2017	Batemans Bay
16204998	SPS BB27	Controller	3,262	2017	Batemans Bay
16204999	SPS BB28	Controller	3,262	2017	Batemans Bay
16205000	SPS BB29	Controller	3,262	2017	Batemans Bay
16205002	SPS BB31	Controller	3,262	2017	Batemans Bay
16205470	BB08	Flow Meter	5,499	2017	Batemans Bay
16303869	SPS BB04	Pump Set	20,658	2018	Batemans Bay
14005149	SPS BB33	General Electrical	13,708	1995	Batemans Bay
16108541	SPS BB33	Pump Starter Device	443	1995	Batemans Bay
16108542	SPS BB33	Pump Starter Device	443	1995	Batemans Bay
14007938	SPS BB33	Switchgear	89,259	1995	Batemans Bay
14006513	SPS BB33	Valve Pit Cover	3,379	1995	Batemans Bay
14003609	SPS BB33	Well	145,879	1995	Batemans Bay
14005155	SPS BB33	Well Cover	16,113	1995	Batemans Bay
14005153	SPS BB33	Well Ladder	2,138	1995	Batemans Bay
14005156	SPS BB33	Well Washer	16,136	1995	Batemans Bay
14007928	SPS BB30	Transducer	3,488	2002	Batemans Bay
14007935	SPS BB32	Transducer	3,488	2002	Batemans Bay
14007942	SPS BB33	Transducer	3,488	2002	Batemans Bay
14007952	SPS BB35	Transducer	3,488	2002	Batemans Bay

Water Supply and Sewerage DSP

Asset Number	Asset Search Description	Asset Short Description	CRC	Year	Treatment for DSP
14003594	SPS BB30	Pump Set	7,443	2006	Batemans Bay
14003602	SPS BB32	Pump Set	22,290	2006	Batemans Bay
14004891	SPS BB30	Safety Hand Rail	1,665	2007	Batemans Bay
14005098	SPS BB32	Safety Hand Rail	1,665	2007	Batemans Bay
14005152	SPS BB33	Safety Hand Rail	1,665	2007	Batemans Bay
14005108	SPS BB35	Safety Hand Rail	1,665	2007	Batemans Bay
14003603	SPS BB32	Pump Set	22,290	2008	Batemans Bay
14009733	SPS BB35	Odour Control Vent	5,821	2009	Batemans Bay
14009723	SPS BB33	Reflux Valve	2,295	2009	Batemans Bay
14009724	SPS BB33	Reflux Valve	2,295	2009	Batemans Bay
14035883	SPS BB35	Pump Set	7,443	2011	Batemans Bay
14035884	SPS BB35	Pump Set	7,443	2011	Batemans Bay
16045271	BB54	Flow Meter	12,066	2012	Batemans Bay
16045282	BB54	Flow Meter	12,066	2012	Batemans Bay
14037044	SPS BB33	Inlet Stop Valve	2,025	2012	Batemans Bay
14037045	SPS BB35	Inlet Stop Valve	2,025	2012	Batemans Bay
16045275	BB54	Pipe	2,895	2012	Batemans Bay
16045276	BB54	Pipe	2,048	2012	Batemans Bay
16045277	BB54	Pipe	7,803	2012	Batemans Bay
16045278	BB54	Pipe	1,681	2012	Batemans Bay
16045279	BB08	Stop Valve	5,801	2012	Batemans Bay
16045272	BB54	Stop Valve	5,801	2012	Batemans Bay
16045273	BB54	Stop Valve	5,801	2012	Batemans Bay
14044598	SPS BB30	Radio	2,139	2014	Batemans Bay
14044581	SPS BB32	Radio	2,139	2014	Batemans Bay
14044582	SPS BB35	Radio	2,139	2014	Batemans Bay
14044880	SPS BB33	Radio	2,139	2015	Batemans Bay
16134681	SPS BB32	Well Cover	16,113	2015	Batemans Bay
16176217	SPS BB32	Access Road	15,007	2016	Batemans Bay
16176563	SPS BB33	Pump Set	7,443	2016	Batemans Bay
16176564	SPS BB33	Pump Set	7,443	2016	Batemans Bay
16205001	SPS BB30	Controller	3,262	2017	Batemans Bay
16205003	SPS BB32	Controller	3,262	2017	Batemans Bay
16205004	SPS BB33	Controller	3,262	2017	Batemans Bay
16205006	SPS BB35	Controller	3,262	2017	Batemans Bay
14004958	SPS BB38	Inlet Stop Valve	4,182	1992	Batemans Bay
16108547	SPS BB36	Pump Starter Device	3,177	2002	Batemans Bay
16108548	SPS BB36	Pump Starter Device	3,177	2002	Batemans Bay
14007954	SPS BB36	Switchgear	106,628	2002	Batemans Bay
14007970	SPS BB38	Transducer	3,140	2002	Batemans Bay
14007958	SPS BB36	Transducer	3,488	2002	Batemans Bay
14037046	SPS BB36	Inlet Stop Valve	2,025	2012	Batemans Bay
16134689	SPS BB38	Pump Set	7,443	2015	Batemans Bay

Water Supply and Sewerage DSP

Asset Number	Asset Search Description	Asset Short Description	CRC	Year	Treatment for DSP
16134690	SPS BB38	Pump Set	7,443	2015	Batemans Bay
14044882	SPS BB36	Radio	2,139	2015	Batemans Bay
14044884	SPS BB38	Radio	2,139	2015	Batemans Bay
16205007	SPS BB36	Controller	3,262	2017	Batemans Bay
16205009	SPS BB38	Controller	3,262	2017	Batemans Bay
16205871	SPS BB38	Odour Control Filter	1,063	2017	Batemans Bay
16205877	SPS BB36	Well Cover	24,883	2017	Batemans Bay
16205872	SPS BB38	Well Cover	24,819	2017	Batemans Bay
16205878	SPS BB36	Well Washer	24,919	2017	Batemans Bay
16205873	SPS BB38	Well Washer	24,854	2017	Batemans Bay
14008011	SPS BB49	Radio	2,139	2002	Tomakin
14008538	SPS BB40	Transducer	4,189	2002	Tomakin
14008014	SPS BB49	Transducer	3,488	2002	Tomakin
14008369	SPS BB50	Transducer	3,488	2002	Tomakin
14006550	SPS BB40	Inlet Stop Valve	2,025	2004	Tomakin
14004985	SPS BB40	Stop Valve	2,538	2004	Tomakin
14006553	SPS BB40	Stop Valve	2,538	2004	Tomakin
14006555	SPS BB40	Stop Valve	2,538	2004	Tomakin
14008387	SPS BB41	Controller	4,891	2005	Tomakin
14003649	SPS BB41	Pump Set	22,290	2005	Tomakin
14003650	SPS BB41	Pump Set	22,290	2005	Tomakin
16108558	SPS BB41	Pump Starter Device	3,177	2005	Tomakin
16108559	SPS BB41	Pump Starter Device	3,177	2005	Tomakin
14008386	SPS BB41	Radio	2,139	2005	Tomakin
14008383	SPS BB41	Switchgear	106,628	2005	Tomakin
14008388	SPS BB41	Transducer	3,488	2005	Tomakin
14004990	SPS BB40	Safety Hand Rail	1,665	2007	Tomakin
14005024	SPS BB41	Safety Hand Rail	1,665	2007	Tomakin
14006601	SPS BB49	Safety Hand Rail	1,665	2007	Tomakin
14005089	SPS BB50	Safety Hand Rail	1,665	2007	Tomakin
14009735	SPS BB40	Odour Control Vent	5,821	2009	Tomakin
14009717	SPS BB40	Reflux Valve	5,858	2009	Tomakin
14009718	SPS BB40	Reflux Valve	5,858	2009	Tomakin
14044734	SPS BB40	Radio	2,139	2015	Tomakin
14044886	SPS BB50	Radio	2,139	2015	Tomakin
16205017	SPS BB49	Controller	3,262	2017	Tomakin
16204964	SPS BB40	Controller	3,415	2017	Tomakin
16204966	SPS BB50	Controller	3,415	2017	Tomakin
16303844	SPS BB49	Pump Set	10,254	2018	Tomakin
14005180	SPS BB23	General Electrical	13,708	1995	Batemans Bay
14005177	SPS BB23	Inlet Stop Valve	2,025	1995	Batemans Bay
14006664	SPS BB23	Odour Stack	5,681	1995	Batemans Bay
14003567	SPS BB23	Pump Set	22,290	1995	Batemans Bay

Water Supply and Sewerage DSP

Asset Number	Asset Search Description	Asset Short Description	CRC	Year	Treatment for DSP
14003568	SPS BB23	Pump Set	22,290	1995	Batemans Bay
14006665	SPS BB23	Valve Pit	14,648	1995	Batemans Bay
14006666	SPS BB23	Valve Pit Cover	3,379	1995	Batemans Bay
14003569	SPS BB23	Well	178,465	1995	Batemans Bay
14005186	SPS BB23	Well Cover	16,113	1995	Batemans Bay
14005184	SPS BB23	Well Ladder	2,138	1995	Batemans Bay
14005187	SPS BB23	Well Washer	16,136	1995	Batemans Bay
16108527	SPS BB23	Pump Starter Device	2,296	1996	Batemans Bay
16108526	SPS BB23	Pump Starter Device	617	1996	Batemans Bay
14007804	SPS BB23	Switchgear	106,628	1996	Batemans Bay
16006476	BB13	Pipe	149	2000	Batemans Bay
16006477	BB13	Pipe	301	2000	Batemans Bay
11683841	BB13	Pipe	200,958	2000	Batemans Bay
16006473	BB13	Stop Valve	2,538	2000	Batemans Bay
14008517	SPS BB13	Transducer	3,140	2002	Batemans Bay
14007820	SPS BB14	Transducer	3,140	2002	Batemans Bay
14007836	SPS BB16	Transducer	3,140	2002	Batemans Bay
14007831	SPS BB17	Transducer	3,140	2002	Batemans Bay
14008944	SPS BB18	Transducer	3,140	2002	Batemans Bay
14007862	SPS BB15	Transducer	3,140	2002	Batemans Bay
14007870	SPS BB19	Transducer	3,488	2002	Batemans Bay
14007806	SPS BB23	Transducer	3,488	2002	Batemans Bay
14009024	SPS BB52	Transducer	3,488	2002	Batemans Bay
16108576	SPS BB51	Pump Starter Device	15,081	2003	Batemans Bay
14007812	SPS BB51	Switchgear	176,595	2003	Batemans Bay
14007816	SPS BB51	Transducer	3,488	2003	Batemans Bay
16304157	BB51	Flow Meter	5,420	2005	Batemans Bay
14006613	SPS BB51	General Electrical	13,708	2005	Batemans Bay
14005191	SPS BB52	General Electrical	13,708	2005	Batemans Bay
14005188	SPS BB52	Inlet Stop Valve	2,025	2005	Batemans Bay
14006608	SPS BB51	Inlet Stop Valve	4,182	2005	Batemans Bay
11683843	BB51	Pipe	255,231	2005	Batemans Bay
14003693	SPS BB51	Pump Set	69,534	2005	Batemans Bay
14003694	SPS BB51	Pump Set	69,534	2005	Batemans Bay
14003698	SPS BB52	Pump Set	69,534	2005	Batemans Bay
14003699	SPS BB52	Pump Set	69,534	2005	Batemans Bay
16108578	SPS BB52	Pump Starter Device	10,449	2005	Batemans Bay
16108579	SPS BB52	Pump Starter Device	10,449	2005	Batemans Bay
14006609	SPS BB51	Reflux Valve	4,121	2005	Batemans Bay
14006610	SPS BB51	Reflux Valve	4,121	2005	Batemans Bay
14005194	SPS BB52	Safety Hand Rail	1,665	2005	Batemans Bay
14006611	SPS BB51	Stop Valve	2,538	2005	Batemans Bay
14006612	SPS BB51	Stop Valve	2,538	2005	Batemans Bay

Water Supply and Sewerage DSP

Asset Number	Asset Search Description	Asset Short Description	CRC	Year	Treatment for DSP
14009019	SPS BB52	Switchgear	176,595	2005	Batemans Bay
14006616	SPS BB51	Valve Pit	14,648	2005	Batemans Bay
14006625	SPS BB52	Valve Pit	14,648	2005	Batemans Bay
14006617	SPS BB51	Valve Pit Cover	3,379	2005	Batemans Bay
14006626	SPS BB52	Valve Pit Cover	3,379	2005	Batemans Bay
14003695	SPS BB51	Well	42,950	2005	Batemans Bay
14003700	SPS BB52	Well	145,879	2005	Batemans Bay
14006619	SPS BB51	Well Cover	16,113	2005	Batemans Bay
14005196	SPS BB52	Well Cover	16,113	2005	Batemans Bay
14006620	SPS BB51	Well Ladder	2,138	2005	Batemans Bay
14005195	SPS BB52	Well Ladder	2,138	2005	Batemans Bay
14006621	SPS BB51	Well Washer	16,136	2005	Batemans Bay
14006624	SPS BB52	Well Washer	16,136	2005	Batemans Bay
14004774	SPS BB16	Safety Hand Rail	1,665	2007	Batemans Bay
14004783	SPS BB17	Safety Hand Rail	1,665	2007	Batemans Bay
14004794	SPS BB18	Safety Hand Rail	1,665	2007	Batemans Bay
14004805	SPS BB19	Safety Hand Rail	1,665	2007	Batemans Bay
14005183	SPS BB23	Safety Hand Rail	1,665	2007	Batemans Bay
14005214	SPS BB15	Well Washer	16,136	2008	Batemans Bay
14004777	SPS BB16	Well Washer	16,136	2008	Batemans Bay
11679349	BB52	Pipe	47,220	2008	Batemans Bay
11679350	BB52	Pipe	35,992	2008	Batemans Bay
14036741	SPS BB15	Switchgear	89,259	2010	Batemans Bay
14037036	SPS BB16	Inlet Stop Valve	2,025	2012	Batemans Bay
14037037	SPS BB17	Inlet Stop Valve	2,025	2012	Batemans Bay
14037038	SPS BB18	Inlet Stop Valve	2,025	2012	Batemans Bay
14037039	SPS BB19	Inlet Stop Valve	2,025	2012	Batemans Bay
14037035	SPS BB15	Inlet Stop Valve	4,182	2012	Batemans Bay
14037034	SPS BB14	Inlet Stop Valve	5,892	2012	Batemans Bay
16045212	BB13	Stop Valve	2,538	2012	Batemans Bay
16108577	SPS BB51	Pump Starter Device	15,081	2014	Batemans Bay
14044815	SPS BB13	Radio	2,139	2015	Batemans Bay
14044818	SPS BB14	Radio	2,139	2015	Batemans Bay
14044819	SPS BB15	Radio	2,139	2015	Batemans Bay
14044821	SPS BB16	Radio	2,139	2015	Batemans Bay
14044824	SPS BB17	Radio	2,139	2015	Batemans Bay
14044826	SPS BB18	Radio	2,139	2015	Batemans Bay
14044829	SPS BB19	Radio	2,139	2015	Batemans Bay
14044879	SPS BB23	Radio	2,139	2015	Batemans Bay
14044887	SPS BB51	Radio	2,139	2015	Batemans Bay
14044888	SPS BB52	Radio	2,139	2015	Batemans Bay
16204921	SPS BB13	Access Road	56,429	2017	Batemans Bay
16204984	SPS BB13	Controller	3,262	2017	Batemans Bay

Water Supply and Sewerage DSP

Asset Number	Asset Search Description	Asset Short Description	CRC	Year	Treatment for DSP
16204985	SPS BB14	Controller	3,262	2017	Batemans Bay
16204986	SPS BB15	Controller	3,262	2017	Batemans Bay
16204987	SPS BB16	Controller	3,262	2017	Batemans Bay
16204988	SPS BB17	Controller	3,262	2017	Batemans Bay
16204989	SPS BB18	Controller	3,262	2017	Batemans Bay
16204990	SPS BB19	Controller	3,262	2017	Batemans Bay
16204994	SPS BB23	Controller	3,262	2017	Batemans Bay
16205018	SPS BB52	Controller	3,262	2017	Batemans Bay
16204968	SPS BB51	Controller	3,415	2017	Batemans Bay
16205020	SPS BB13	Expoxy Well Relining	209,872	2017	Batemans Bay
16204897	BB13	Flow Meter	10,256	2017	Batemans Bay
16204899	SPS BB13	Inlet Stop Valve	10,277	2017	Batemans Bay
16204898	SPS BB13	Odour Control System	241,260	2017	Batemans Bay
16204910	SPS BB13	Pump Starter Device	18,228	2017	Batemans Bay
16204911	SPS BB13	Pump Starter Device	18,228	2017	Batemans Bay
16204900	SPS BB13	Reflux Valve	4,509	2017	Batemans Bay
16204901	SPS BB13	Reflux Valve	4,509	2017	Batemans Bay
16204908	SPS BB13	Reflux Valve	4,509	2017	Batemans Bay
16204904	SPS BB13	Stop Valve	1,012	2017	Batemans Bay
16204902	SPS BB13	Stop Valve	2,246	2017	Batemans Bay
16204903	SPS BB13	Stop Valve	2,246	2017	Batemans Bay
16204909	SPS BB13	Stop Valve	2,246	2017	Batemans Bay
16204907	SPS BB13	Valve Pit	25,552	2017	Batemans Bay
16204905	SPS BB13	Well Cover	28,107	2017	Batemans Bay
16204906	SPS BB13	Well Washer	28,148	2017	Batemans Bay
16204883	BB13	Air Vacuum Release	6,084	2017	Batemans Bay
16204884	BB13	Pipe	1,024	2017	Batemans Bay
14007884	SPS BB20	Transducer	4,189	2002	Batemans Bay
14007877	SPS BB21	Transducer	3,140	2002	Batemans Bay
14007891	SPS BB22	Transducer	3,488	2002	Batemans Bay
14004816	SPS BB22	Safety Hand Rail	1,665	2007	Batemans Bay
14004820	SPS BB22	Well Washer	16,136	2008	Batemans Bay
14037042	SPS BB22	Inlet Stop Valve	4,182	2012	Batemans Bay
14044512	SPS BB20	Pump Set	38,779	2014	Batemans Bay
14045157	SPS BB20	Access Road	16,674	2015	Batemans Bay
14045158	SPS BB20	Expoxy Well Relining	120,310	2015	Batemans Bay
14045193	SPS BB21	Expoxy Well Relining	120,310	2015	Batemans Bay
14045178	SPS BB21	Inlet Stop Valve	2,025	2015	Batemans Bay
14045136	SPS BB20	Odour Control Filter	690	2015	Batemans Bay
14045181	SPS BB21	Pump Set	7,443	2015	Batemans Bay
14045182	SPS BB21	Pump Set	7,443	2015	Batemans Bay
14045139	SPS BB20	Pump Set	38,779	2015	Batemans Bay
14044830	SPS BB20	Radio	2,139	2015	Batemans Bay

Water Supply and Sewerage DSP

Asset Number	Asset Search Description	Asset Short Description	CRC	Year	Treatment for DSP
14044831	SPS BB21	Radio	2,139	2015	Batemans Bay
14044877	SPS BB22	Radio	2,139	2015	Batemans Bay
14045183	SPS BB21	Reflux Valve	2,295	2015	Batemans Bay
14045184	SPS BB21	Reflux Valve	2,295	2015	Batemans Bay
14045140	SPS BB20	Reflux Valve	2,585	2015	Batemans Bay
14045141	SPS BB20	Reflux Valve	2,585	2015	Batemans Bay
14045177	SPS BB20	Safety Hand Rail	1,665	2015	Batemans Bay
14045185	SPS BB21	Safety Hand Rail	1,665	2015	Batemans Bay
14045186	SPS BB21	Stop Valve	963	2015	Batemans Bay
14045187	SPS BB21	Stop Valve	963	2015	Batemans Bay
14045142	SPS BB20	Stop Valve	1,288	2015	Batemans Bay
14045143	SPS BB20	Stop Valve	1,288	2015	Batemans Bay
14045155	SPS BB20	Valve Pit	14,648	2015	Batemans Bay
14045190	SPS BB21	Valve Pit	14,648	2015	Batemans Bay
14045156	SPS BB20	Valve Pit Cover	3,379	2015	Batemans Bay
14045191	SPS BB21	Valve Pit Cover	3,379	2015	Batemans Bay
14045146	SPS BB20	Well Cover	16,113	2015	Batemans Bay
14045189	SPS BB21	Well Cover	16,113	2015	Batemans Bay
14045147	SPS BB20	Well Washer	16,136	2015	Batemans Bay
14045188	SPS BB21	Scour Valve	1,521	2015	Batemans Bay
14045145	SPS BB20	Scour Valve	1,521	2015	Batemans Bay
14045164	SPS BB20	Scour Valve	1,521	2015	Batemans Bay
16134574	BB21	Stop Valve	963	2015	Batemans Bay
16134573	BB20	Stop Valve	1,288	2015	Batemans Bay
16204991	SPS BB20	Controller	3,262	2017	Batemans Bay
16204992	SPS BB21	Controller	3,262	2017	Batemans Bay
16204993	SPS BB22	Controller	3,262	2017	Batemans Bay
14006595	SPS BB48	General Electrical	13,708	1995	Tomakin
14006599	SPS BB48	Inlet Stop Valve	2,025	1995	Tomakin
14003675	SPS BB47	Motor	1,506	1995	Tomakin
14006638	SPS BB47	Motor	1,506	1995	Tomakin
14006637	SPS BB47	Pump Positive Disp	9,245	1995	Tomakin
16108571	SPS BB48	Pump Starter Device	443	1995	Tomakin
14008006	SPS BB48	Switchgear	89,259	1995	Tomakin
14003682	SPS BB48	Well	95,076	1995	Tomakin
14005515	SPS BB48	Well Cover	16,113	1995	Tomakin
14005514	SPS BB48	Well Ladder	2,138	1995	Tomakin
14006596	SPS BB48	Well Washer	16,136	1995	Tomakin
14007984	SPS BB42	Transducer	3,488	2002	Tomakin
14007997	SPS BB44	Transducer	3,488	2002	Tomakin
14008005	SPS BB46	Transducer	3,488	2002	Tomakin
14008374	SPS BB47	Transducer	3,488	2002	Tomakin
14008009	SPS BB48	Transducer	3,488	2002	Tomakin

Water Supply and Sewerage DSP

Asset Number	Asset Search Description	Asset Short Description	CRC	Year	Treatment for DSP
14005006	SPS BB43	Inlet Stop Valve	5,892	2004	Tomakin
14008398	SPS BB45	Controller	4,891	2005	Tomakin
14003676	SPS BB47	Pump Macerator	1,673	2005	Tomakin
16108566	SPS BB45	Pump Starter Device	3,177	2005	Tomakin
16108567	SPS BB45	Pump Starter Device	3,177	2005	Tomakin
14008400	SPS BB45	Switchgear	106,628	2005	Tomakin
14008399	SPS BB45	Transducer	3,488	2005	Tomakin
14005516	SPS BB53	General Electrical	13,708	2007	Tomakin
14006627	SPS BB53	Inlet Stop Valve	2,025	2007	Tomakin
14003703	SPS BB53	Pump Set	7,443	2007	Tomakin
14003704	SPS BB53	Pump Set	7,443	2007	Tomakin
16108580	SPS BB53	Pump Starter Device	443	2007	Tomakin
16108581	SPS BB53	Pump Starter Device	443	2007	Tomakin
14004981	SPS BB42	Safety Hand Rail	1,665	2007	Tomakin
14005011	SPS BB43	Safety Hand Rail	1,665	2007	Tomakin
14005043	SPS BB45	Safety Hand Rail	1,665	2007	Tomakin
14005513	SPS BB48	Safety Hand Rail	1,665	2007	Tomakin
14008017	SPS BB53	Switchgear	89,259	2007	Tomakin
14008020	SPS BB53	Transducer	3,488	2007	Tomakin
14003705	SPS BB53	Well	145,879	2007	Tomakin
14006634	SPS BB53	Well Cover	16,113	2007	Tomakin
14006635	SPS BB53	Well Ladder	2,138	2007	Tomakin
14006636	SPS BB53	Well Washer	16,136	2007	Tomakin
14003654	SPS BB42	Pump Set	38,779	2008	Tomakin
14003655	SPS BB42	Pump Set	38,779	2008	Tomakin
11622561	BB53	Pipe	33,734	2008	Tomakin
11622562	BB53	Pipe	31,411	2008	Tomakin
14009736	SPS BB42	Odour Control Vent	5,821	2009	Tomakin
14009775	SPS BB43	Transducer	4,189	2009	Tomakin
14010523	SPS BB43	Pump Set	38,779	2010	Tomakin
14036750	SPS BB44	Pump Set	7,443	2012	Tomakin
14036751	SPS BB44	Pump Set	7,443	2012	Tomakin
14037697	SPS BB43	Pump Set	38,779	2013	Tomakin
14044736	SPS BB42	Radio	2,139	2015	Tomakin
14044737	SPS BB43	Radio	2,139	2015	Tomakin
14044738	SPS BB44	Radio	2,139	2015	Tomakin
14044739	SPS BB45	Radio	2,139	2015	Tomakin
14044740	SPS BB46	Radio	2,139	2015	Tomakin
14044744	SPS BB47	Radio	2,139	2015	Tomakin
14044745	SPS BB48	Radio	2,139	2015	Tomakin
14044746	SPS BB53	Radio	2,139	2015	Tomakin
16176559	SPS BB46	Pump Set	7,443	2016	Tomakin
16205012	SPS BB42	Controller	3,262	2017	Tomakin

Water Supply and Sewerage DSP

Asset Number	Asset Search Description	Asset Short Description	CRC	Year	Treatment for DSP
16205013	SPS BB43	Controller	3,262	2017	Tomakin
16205014	SPS BB44	Controller	3,262	2017	Tomakin
16205015	SPS BB46	Controller	3,262	2017	Tomakin
16205016	SPS BB48	Controller	3,262	2017	Tomakin
16205019	SPS BB53	Controller	3,262	2017	Tomakin
16204965	SPS BB47	Controller	3,415	2017	Tomakin
16204924	SPS BB44	Reflux Valve	21,595	2017	Tomakin
16204925	SPS BB44	Reflux Valve	21,595	2017	Tomakin
16204926	SPS BB44	Stop Valve	10,759	2017	Tomakin
16204927	SPS BB44	Stop Valve	10,759	2017	Tomakin
16204922	BB44	Stop Valve	10,759	2017	Tomakin
16303843	SPS BB48	Pump Set	2,960	2018	Tomakin
16303870	SPS BB45	Pump Set	18,514	2018	Tomakin
14005116	SPS BB12	General Electrical	13,708	1991	Batemans Bay
14005113	SPS BB12	Inlet Stop Valve	2,025	1991	Batemans Bay
14006690	SPS BB12	Odour Stack	5,681	1991	Batemans Bay
16108497	SPS BB12	Pump Starter Device	443	1991	Batemans Bay
16108498	SPS BB12	Pump Starter Device	443	1991	Batemans Bay
14007908	SPS BB12	Switchgear	89,259	1991	Batemans Bay
14006691	SPS BB12	Valve Pit	14,648	1991	Batemans Bay
14006692	SPS BB12	Valve Pit Cover	3,379	1991	Batemans Bay
14003514	SPS BB12	Well	145,879	1991	Batemans Bay
14005122	SPS BB12	Well Cover	16,113	1991	Batemans Bay
14005120	SPS BB12	Well Ladder	2,138	1991	Batemans Bay
14005123	SPS BB12	Well Washer	16,136	1991	Batemans Bay
14007913	SPS BB12	Transducer	3,140	2002	Batemans Bay
14007898	SPS BB07	Transducer	3,488	2002	Batemans Bay
14005119	SPS BB12	Safety Hand Rail	1,665	2007	Batemans Bay
16000133	BB08	Stop Valve	5,801	2008	Batemans Bay
14037630	SPS BB07	Pump Set	10,890	2013	Batemans Bay
14044569	SPS BB07	Radio	2,139	2014	Batemans Bay
16134683	SPS BB12	Pump Set	7,443	2015	Batemans Bay
16134684	SPS BB12	Pump Set	7,443	2015	Batemans Bay
14044814	SPS BB12	Radio	2,139	2015	Batemans Bay
16176558	SPS BB07	Pump Set	7,443	2016	Batemans Bay
16204979	SPS BB07	Controller	3,262	2017	Batemans Bay
16204983	SPS BB12	Controller	3,262	2017	Batemans Bay
14005201	SPS BB02	General Electrical	13,708	1991	Batemans Bay
14006723	SPS BB02	Inlet Stop Valve	5,892	1991	Batemans Bay
14006724	SPS BB02	Inlet Stop Valve	5,892	1991	Batemans Bay
14006725	SPS BB02	Inlet Stop Valve	5,892	1991	Batemans Bay
14007037	SPS BB02	Inlet T Twin Valve	24,563	1991	Batemans Bay
14003460	SPS BB02	Pump	160,750	1991	Batemans Bay

Water Supply and Sewerage DSP

Asset Number	Asset Search Description	Asset Short Description	CRC	Year	Treatment for DSP
16107972	SPS BB02	Pump Starter Device	38,485	1991	Batemans Bay
14006726	SPS BB02	Reflux Valve	7,074	1991	Batemans Bay
14006727	SPS BB02	Reflux Valve	7,074	1991	Batemans Bay
14006728	SPS BB02	Reflux Valve	7,074	1991	Batemans Bay
14005468	SPS BB02	Sump Pump	1,179	1991	Batemans Bay
14003472	SPS BB02	Well	321,928	1991	Batemans Bay
14005204	SPS BB02	Well Cover	16,113	1991	Batemans Bay
14005203	SPS BB02	Well Ladder	2,138	1991	Batemans Bay
14007965	SPS BB37	Transducer	3,488	2002	Batemans Bay
14008362	SPS BB02	Controller	4,891	2005	Batemans Bay
14003456	SPS BB02	Motor	27,360	2005	Batemans Bay
16107970	SPS BB02	Pump Starter Device	38,485	2005	Batemans Bay
16107971	SPS BB02	Pump Starter Device	38,485	2005	Batemans Bay
14008351	SPS BB02	Switchgear	328,109	2005	Batemans Bay
14006729	SPS BB02	Stop Valve	4,682	2006	Batemans Bay
14006730	SPS BB02	Stop Valve	4,682	2006	Batemans Bay
14006731	SPS BB02	Stop Valve	4,682	2006	Batemans Bay
14003459	SPS BB02	Pump	160,750	2008	Batemans Bay
16030731	BB54	Manhole	3,962	2009	Batemans Bay
16030732	BB54	Manhole	3,962	2009	Batemans Bay
16030655	BB54	Air Vacuum Release	8,122	2009	Batemans Bay
16030656	BB54	Scour Valve	2,320	2009	Batemans Bay
16030662	BB54	Scour Valve	2,320	2009	Batemans Bay
14009599	SPS BB02	Transducer	4,421	2009	Batemans Bay
16030791	BB54	Pipe	702	2009	Batemans Bay
16030792	BB54	Pipe	732	2009	Batemans Bay
16033931	BB54	Pipe	243,657	2010	Batemans Bay
16033932	BB54	Pipe	111,528	2010	Batemans Bay
14036738	SPS BB37	Switchgear	89,259	2010	Batemans Bay
14036950	SPS BB02	Motor	27,360	2012	Batemans Bay
16045211	BB02	Stop Valve	5,801	2012	Batemans Bay
14044600	SPS BB37	Pump Set	10,890	2013	Batemans Bay
14044601	SPS BB37	Pump Set	10,890	2013	Batemans Bay
14044800	SPS BB02	Radio	2,139	2015	Batemans Bay
14044883	SPS BB37	Radio	2,139	2015	Batemans Bay
16176548	SPS BB02	Odour Control System	138,303	2016	Batemans Bay
16205008	SPS BB37	Controller	3,262	2017	Batemans Bay
16204937	SPS BB02	Fence	2,929	2017	Batemans Bay
16206409	SPS BB02	Sea Retaining Wall	638,343	2017	Batemans Bay
16303240	SPS BB02	Pump Set	96,169	2018	Batemans Bay
14006738	SPS BB01	Fence	2,432	1991	Batemans Bay
14004971	SPS BB01	General Electrical	13,708	1991	Batemans Bay
14006743	SPS BB01	Inlet Stop Valve	5,892	1991	Batemans Bay

Water Supply and Sewerage DSP

Asset Number	Asset Search Description	Asset Short Description	CRC	Year	Treatment for DSP
14006744	SPS BB01	Inlet Stop Valve	5,892	1991	Batemans Bay
14006745	SPS BB01	Inlet Stop Valve	5,892	1991	Batemans Bay
14007036	SPS BB01	Inlet T Twin Valve	24,563	1991	Batemans Bay
14003450	SPS BB01	Motor	27,360	1991	Batemans Bay
14003454	SPS BB01	Pump	160,750	1991	Batemans Bay
14006746	SPS BB01	Reflux Valve	7,074	1991	Batemans Bay
14006747	SPS BB01	Reflux Valve	7,074	1991	Batemans Bay
14006748	SPS BB01	Reflux Valve	7,074	1991	Batemans Bay
14004968	SPS BB01	Stop Valve	4,682	1991	Batemans Bay
14004969	SPS BB01	Stop Valve	4,682	1991	Batemans Bay
14004970	SPS BB01	Stop Valve	4,682	1991	Batemans Bay
14003471	SPS BB01	Well	247,915	1991	Batemans Bay
14007042	SPS BB01	Well Stairwell	7,170	1991	Batemans Bay
14007977	SPS BB39	Transducer	3,488	2002	Batemans Bay
14008345	SPS BB01	Controller	4,891	2005	Batemans Bay
14003449	SPS BB01	Motor	27,360	2005	Batemans Bay
14003451	SPS BB01	Motor	27,360	2005	Batemans Bay
16107967	SPS BB01	Pump Starter Device	38,485	2005	Batemans Bay
16107968	SPS BB01	Pump Starter Device	38,485	2005	Batemans Bay
16107969	SPS BB01	Pump Starter Device	38,485	2005	Batemans Bay
14007894	SPS BB01	Switchgear	328,109	2005	Batemans Bay
14003452	SPS BB01	Pump	160,750	2006	Batemans Bay
14003453	SPS BB01	Pump	160,750	2006	Batemans Bay
14005469	SPS BB01	Sump Pump	1,179	2006	Batemans Bay
14009379	SPS BB01	Pump	160,750	2008	Batemans Bay
16026983	BB01	Stop Valve	5,801	2008	Batemans Bay
16026984	BB01	Stop Valve	5,801	2008	Batemans Bay
16026985	BB01	Stop Valve	5,801	2008	Batemans Bay
14005003	SPS BB39	Well Washer	16,136	2008	Batemans Bay
16030623	BB54	Manhole	3,962	2009	Batemans Bay
16030733	BB54	Manhole	3,962	2009	Batemans Bay
16030734	BB54	Manhole	3,962	2009	Batemans Bay
16030735	BB54	Manhole	3,962	2009	Batemans Bay
16030736	BB54	Manhole	3,962	2009	Batemans Bay
16030626	BB54	Air Vacuum Release	8,122	2009	Batemans Bay
16030635	BB54	Air Vacuum Release	8,122	2009	Batemans Bay
16030640	BB54	Air Vacuum Release	8,122	2009	Batemans Bay
16030641	BB54	Air Vacuum Release	8,122	2009	Batemans Bay
16030647	BB54	Air Vacuum Release	8,122	2009	Batemans Bay
16030649	BB54	Air Vacuum Release	8,122	2009	Batemans Bay
11726433	BB01	Pipe	30,281	2009	Batemans Bay
16030625	BB54	Scour Valve	2,320	2009	Batemans Bay
16030628	BB54	Scour Valve	2,320	2009	Batemans Bay

Water Supply and Sewerage DSP

Asset Number	Asset Search Description	Asset Short Description	CRC	Year	Treatment for DSP
16030634	BB54	Scour Valve	2,320	2009	Batemans Bay
16030639	BB54	Scour Valve	2,320	2009	Batemans Bay
16030648	BB54	Scour Valve	2,320	2009	Batemans Bay
14009558	SPS BB01	Transducer	4,189	2009	Batemans Bay
16000268	BB39	Pipe	14,605	2009	Batemans Bay
16030786	BB54	Pipe	758	2009	Batemans Bay
16030787	BB54	Pipe	524	2009	Batemans Bay
16030788	BB54	Pipe	821	2009	Batemans Bay
16030789	BB54	Pipe	595	2009	Batemans Bay
16030790	BB54	Pipe	761	2009	Batemans Bay
16029733	BB40	Manhole	3,962	2010	Tomakin
14010625	SPS BB01	Deodorisation Unit	97,153	2010	Batemans Bay
14010401	SPS BB01	Odour Control Vent	5,821	2010	Batemans Bay
16029737	BB40	Pipe	115,030	2010	Tomakin
16029738	BB40	Pipe	25,390	2010	Tomakin
16033930	BB40	Pipe	18,615	2010	Tomakin
16030629	BB54	Pipe	19,355	2010	Batemans Bay
16030630	BB54	Pipe	144,164	2010	Batemans Bay
16030631	BB54	Pipe	55,661	2010	Batemans Bay
16030633	BB54	Pipe	77,435	2010	Batemans Bay
16030636	BB54	Pipe	198,180	2010	Batemans Bay
16030642	BB54	Pipe	133,475	2010	Batemans Bay
16030643	BB54	Pipe	36,229	2010	Batemans Bay
16030644	BB54	Pipe	183,163	2010	Batemans Bay
16030650	BB54	Pipe	131,984	2010	Batemans Bay
16030651	BB54	Pipe	104,754	2010	Batemans Bay
16030652	BB54	Pipe	252,133	2010	Batemans Bay
16030671	BB54	Pipe	169,042	2010	Batemans Bay
14010524	SPS BB01	Retaining Wall	730	2010	Batemans Bay
16029734	BB40	Scour Valve	1,521	2010	Tomakin
16030624	BB54	Stop Valve	12,252	2010	Batemans Bay
14010689	SPS BB01	Well Cover	16,113	2010	Batemans Bay
16029773	BB40	Pipe	2,203	2010	Tomakin
16029732	BB40	Stop Valve	512	2010	Tomakin
16045376	BB00	Pipe	523,854	2012	Batemans Bay
16045219	BB39	Pipe	12,060	2012	Batemans Bay
14037780	SPS BB39	Inlet Stop Valve	2,025	2013	Batemans Bay
14037781	SPS BB39	Well	95,076	2013	Batemans Bay
14037779	SPS BB39	Well Ladder	2,138	2013	Batemans Bay
14044799	SPS BB01	Radio	2,139	2015	Batemans Bay
14044885	SPS BB39	Radio	2,139	2015	Batemans Bay
16173305	SPS BB39	Pump Set	22,290	2016	Batemans Bay
16173306	SPS BB39	Pump Set	22,290	2016	Batemans Bay

Water Supply and Sewerage DSP

Asset Number	Asset Search Description	Asset Short Description	CRC	Year	Treatment for DSP
16175676	SPS BB39	Well Cover	16,113	2016	Batemans Bay
16205011	SPS BB39	Controller	3,262	2017	Batemans Bay
14007855	SPS BB11	Transducer	3,140	2002	Batemans Bay
14008523	SPS BB08	Transducer	3,488	2002	Batemans Bay
14007905	SPS BB09	Transducer	3,488	2002	Batemans Bay
14007801	SPS BB10	Transducer	3,488	2002	Batemans Bay
14004741	SPS BB10	Safety Hand Rail	1,665	2007	Batemans Bay
14005163	SPS BB11	Safety Hand Rail	1,665	2007	Batemans Bay
14009707	SPS BB10	Inlet Stop Valve	2,025	2008	Batemans Bay
14003502	SPS BB10	Pump Set	7,443	2008	Batemans Bay
14009540	SPS BB10	Pump Set	7,443	2008	Batemans Bay
14009705	SPS BB10	Reflux Valve	2,295	2008	Batemans Bay
14009706	SPS BB10	Reflux Valve	2,295	2008	Batemans Bay
14009708	SPS BB10	Stop Valve	963	2008	Batemans Bay
14009709	SPS BB10	Stop Valve	963	2008	Batemans Bay
14009710	SPS BB10	Stop Valve	963	2008	Batemans Bay
14009711	SPS BB10	Valve Pit	14,648	2008	Batemans Bay
14009712	SPS BB10	Valve Pit Cover	3,379	2008	Batemans Bay
14009713	SPS BB10	Well	145,879	2008	Batemans Bay
14009704	SPS BB10	Well Ladder	2,138	2008	Batemans Bay
14004745	SPS BB10	Well Washer	16,136	2008	Batemans Bay
14036997	SPS BB09	Access Road	9,171	2011	Batemans Bay
14036982	SPS BB09	Inlet Stop Valve	4,182	2011	Batemans Bay
14036998	SPS BB09	Odour Control Vent	5,821	2011	Batemans Bay
14036853	SPS BB09	Pump Set	7,443	2011	Batemans Bay
14036854	SPS BB09	Pump Set	7,443	2011	Batemans Bay
14036985	SPS BB09	Reflux Valve	2,295	2011	Batemans Bay
14036986	SPS BB09	Reflux Valve	2,295	2011	Batemans Bay
14036981	SPS BB09	RPZD Reflux Valve	1,054	2011	Batemans Bay
14036987	SPS BB09	Safety Hand Rail	1,665	2011	Batemans Bay
14036988	SPS BB09	Stop Valve	963	2011	Batemans Bay
14036989	SPS BB09	Stop Valve	963	2011	Batemans Bay
14036990	SPS BB09	Stop Valve	963	2011	Batemans Bay
14036995	SPS BB09	Valve Pit	14,648	2011	Batemans Bay
14036996	SPS BB09	Valve Pit Cover	3,379	2011	Batemans Bay
14036994	SPS BB09	Well	129,132	2011	Batemans Bay
14036993	SPS BB09	Well Cover	16,113	2011	Batemans Bay
14036992	SPS BB09	Well Ladder	2,138	2011	Batemans Bay
14036991	SPS BB09	Well Washer	16,136	2011	Batemans Bay
14037033	SPS BB11	Inlet Stop Valve	2,025	2012	Batemans Bay
16050074	BB08	Air Vacuum Release	3,951	2013	Batemans Bay
14037771	SPS BB08	Controller	4,891	2013	Batemans Bay
16050075	BB08	Flow Meter	12,066	2013	Batemans Bay

Water Supply and Sewerage DSP

Asset Number	Asset Search Description	Asset Short Description	CRC	Year	Treatment for DSP
14037757	SPS BB08	Inlet Stop Valve	10,536	2013	Batemans Bay
14037813	SPS BB08	Odour Control System	138,303	2013	Batemans Bay
16050076	BB08	Pipe	1,356	2013	Batemans Bay
16050077	BB08	Pipe	10,614	2013	Batemans Bay
16050078	BB08	Pipe	15,800	2013	Batemans Bay
14037797	SPS BB11	Pump Set	7,443	2013	Batemans Bay
14037763	SPS BB08	Pump Set	98,982	2013	Batemans Bay
14037764	SPS BB08	Pump Set	98,982	2013	Batemans Bay
16108461	SPS BB08	Pump Starter Device	24,467	2013	Batemans Bay
16108462	SPS BB08	Pump Starter Device	24,467	2013	Batemans Bay
14037768	SPS BB08	Reflux Valve	2,585	2013	Batemans Bay
14037755	SPS BB08	Reflux Valve	7,074	2013	Batemans Bay
14037756	SPS BB08	Reflux Valve	7,074	2013	Batemans Bay
14037812	SPS BB08	Stop Valve	963	2013	Batemans Bay
14037766	SPS BB08	Stop Valve	1,288	2013	Batemans Bay
14037761	SPS BB08	Stop Valve	4,682	2013	Batemans Bay
14037762	SPS BB08	Stop Valve	4,682	2013	Batemans Bay
16050073	BB08	Stop Valve	5,801	2013	Batemans Bay
14037810	SPS BB08	Switchgear	270,212	2013	Batemans Bay
14037770	SPS BB08	Valve Pit	14,648	2013	Batemans Bay
14037765	SPS BB08	Valve Pit Cover	3,379	2013	Batemans Bay
14037758	SPS BB08	Well	247,915	2013	Batemans Bay
14037752	SPS BB08	Well Cover	16,113	2013	Batemans Bay
14037754	SPS BB08	Well Ladder	2,138	2013	Batemans Bay
14037753	SPS BB08	Well Washer	16,136	2013	Batemans Bay
14044659	SPS BB08	Access Road	16,674	2014	Batemans Bay
14044597	SPS BB10	Radio	2,139	2014	Batemans Bay
16134433	BB51	Radio	2,139	2015	Batemans Bay
14044805	SPS BB08	Radio	2,139	2015	Batemans Bay
14044806	SPS BB09	Radio	2,139	2015	Batemans Bay
14044812	SPS BB11	Radio	2,139	2015	Batemans Bay
16204980	SPS BB09	Controller	3,262	2017	Batemans Bay
16204981	SPS BB10	Controller	3,262	2017	Batemans Bay
16204982	SPS BB11	Controller	3,262	2017	Batemans Bay
16204967	BB51	Controller	3,415	2017	Batemans Bay
16206022	SPS BB11	Pump Set	3,968	2017	Batemans Bay
16175426	BD00	Pipe	449	2017	Bodalla
16175427	BD00	Pipe	89,438	2017	Bodalla
16175428	BD00	Pipe	449	2017	Bodalla
16175429	BD00	Pipe	449	2017	Bodalla
16175430	BD00	Stop Valve	1,035	2017	Bodalla
16175431	BD00	Scour Valve	1,521	2017	Bodalla
16175432	BD00	Scour Valve	1,521	2017	Bodalla

Water Supply and Sewerage DSP

Asset Number	Asset Search Description	Asset Short Description	CRC	Year	Treatment for DSP
16175433	BD00	Stop Valve	1,035	2017	Bodalla
11680427	MO10	Air Vacuum Release	3,488	2001	Moruya
11680433	MO10	Scour Valve	1,521	2001	Moruya
11680444	MO11	Scour Valve	970	2001	Moruya
11680445	MO11	Scour Valve	970	2001	Moruya
11680449	MO13	Scour Valve	1,521	2001	Moruya
11680450	MO13	Air Vacuum Release	2,846	2001	Moruya
11680451	MO13	Scour Valve	1,521	2001	Moruya
11680452	MO13	Air Vacuum Release	2,846	2001	Moruya
11680453	MO13	Scour Valve	1,521	2001	Moruya
11680454	MO13	Scour Valve	1,521	2001	Moruya
11680463	MO15	Scour Valve	1,521	2001	Moruya
11680464	MO15	Scour Valve	1,521	2001	Moruya
11680465	MO15	Air Vacuum Release	2,846	2001	Moruya
11680470	MO16	Scour Valve	970	2001	Moruya
11680471	MO16	Scour Valve	970	2001	Moruya
11680434	MO10	Pipe	28,439	2002	Moruya
14004201	SPS MO10	Well Ladder	2,138	2002	Moruya
14004202	SPS MO10	Well Cover	16,113	2002	Moruya
14006176	SPS MO10	General Electrical	13,708	2002	Moruya
14006184	SPS MO10	Well Washer	16,136	2002	Moruya
14006852	SPS MO10	Odour Stack	5,681	2002	Moruya
14006853	SPS MO10	Valve Pit	14,648	2002	Moruya
14005227	SPS MO10	Reflux Valve	2,295	2002	Moruya
14005228	SPS MO10	Stop Valve	963	2002	Moruya
14006191	SPS MO10	Reflux Valve	2,295	2002	Moruya
14006192	SPS MO10	Stop Valve	963	2002	Moruya
14003846	SPS MO10	Pump Set	38,779	2002	Moruya
14003847	SPS MO10	Pump Set	38,779	2002	Moruya
14007650	SPS MO10	Switchgear	118,207	2002	Moruya
14005229	SPS MO10	Inlet Stop Valve	4,182	2002	Moruya
14006463	SPS MO10	RPZD Reflux Valve	2,808	2002	Moruya
14006854	SPS MO10	Valve Pit Cover	3,379	2002	Moruya
14003848	SPS MO10	Well	95,076	2002	Moruya
16109176	SPS MO10	Pump Starter Device	3,263	2002	Moruya
16109177	SPS MO10	Pump Starter Device	3,263	2002	Moruya
14004207	SPS MO11	Well Ladder	2,138	2002	Moruya
14004208	SPS MO11	Well Cover	16,113	2002	Moruya
14005249	SPS MO11	General Electrical	13,708	2002	Moruya
14006185	SPS MO11	Well Washer	16,136	2002	Moruya
14006857	SPS MO11	Odour Stack	5,681	2002	Moruya
14007659	SPS MO11	Switchgear	89,259	2002	Moruya
14005232	SPS MO11	Inlet Stop Valve	2,025	2002	Moruya

Water Supply and Sewerage DSP

Asset Number	Asset Search Description	Asset Short Description	CRC	Year	Treatment for DSP
14005230	SPS MO11	Stop Valve	512	2002	Moruya
14005231	SPS MO11	Reflux Valve	1,283	2002	Moruya
14006193	SPS MO11	Stop Valve	512	2002	Moruya
14006194	SPS MO11	Reflux Valve	1,283	2002	Moruya
14006464	SPS MO11	RPZD Reflux Valve	2,808	2002	Moruya
11680446	MO11	Pipe	46,757	2002	Moruya
11680447	MO11	Pipe	13,885	2002	Moruya
11680448	MO11	Pipe	5,412	2002	Moruya
14006870	SPS MO11	Valve Pit Cover	3,379	2002	Moruya
14003853	SPS MO11	Well	95,076	2002	Moruya
16109178	SPS MO11	Pump Starter Device	1,601	2002	Moruya
16109179	SPS MO11	Pump Starter Device	1,601	2002	Moruya
14004191	SPS MO12	General Electrical	13,708	2002	Moruya
14004195	SPS MO12	Well Cover	16,113	2002	Moruya
14005550	SPS MO12	Well Ladder	2,138	2002	Moruya
14006186	SPS MO12	Well Washer	16,136	2002	Moruya
14006860	SPS MO12	Odour Stack	5,681	2002	Moruya
14007674	SPS MO12	Switchgear	89,259	2002	Moruya
14004376	SPS MO12	Inlet Stop Valve	2,025	2002	Moruya
14006465	SPS MO12	RPZD Reflux Valve	1,538	2002	Moruya
14005233	SPS MO12	Stop Valve	580	2002	Moruya
14005234	SPS MO12	Reflux Valve	1,324	2002	Moruya
14006195	SPS MO12	Reflux Valve	1,324	2002	Moruya
14006196	SPS MO12	Stop Valve	580	2002	Moruya
11478767	MO12	Pipe	15,601	2002	Moruya
14006869	SPS MO12	Valve Pit Cover	3,379	2002	Moruya
14003858	SPS MO12	Well	95,076	2002	Moruya
16109180	SPS MO12	Pump Starter Device	443	2002	Moruya
16109181	SPS MO12	Pump Starter Device	443	2002	Moruya
11680455	MO13	Pipe	101,071	2002	Moruya
11680456	MO13	Pipe	29,727	2002	Moruya
11680457	MO13	Pipe	7,479	2002	Moruya
11680458	MO13	Pipe	63,082	2002	Moruya
11680459	MO13	Pipe	6,781	2002	Moruya
11680460	MO13	Pipe	4,101	2002	Moruya
11680461	MO13	Pipe	34,091	2002	Moruya
11680462	MO13	Pipe	27,878	2002	Moruya
14004212	SPS MO13	Well Ladder	2,138	2002	Moruya
14004213	SPS MO13	Well Cover	16,113	2002	Moruya
14006179	SPS MO13	General Electrical	13,708	2002	Moruya
14006187	SPS MO13	Well Washer	16,136	2002	Moruya
14006862	SPS MO13	Odour Stack	5,681	2002	Moruya
14006864	SPS MO13	Valve Pit	14,648	2002	Moruya

Water Supply and Sewerage DSP

Asset Number	Asset Search Description	Asset Short Description	CRC	Year	Treatment for DSP
14005235	SPS MO13	Reflux Valve	2,585	2002	Moruya
14005237	SPS MO13	Stop Valve	1,288	2002	Moruya
14006197	SPS MO13	Stop Valve	1,288	2002	Moruya
14006198	SPS MO13	Reflux Valve	2,585	2002	Moruya
14007689	SPS MO13	Switchgear	118,207	2002	Moruya
14005236	SPS MO13	Inlet Stop Valve	4,182	2002	Moruya
14006466	SPS MO13	RPZD Reflux Valve	2,808	2002	Moruya
14006865	SPS MO13	Valve Pit Cover	3,379	2002	Moruya
14003863	SPS MO13	Well	95,076	2002	Moruya
16109182	SPS MO13	Pump Starter Device	3,263	2002	Moruya
16109183	SPS MO13	Pump Starter Device	3,263	2002	Moruya
11201143	MO14	Pipe	24,740	2002	Moruya
14004221	SPS MO14	Well Ladder	2,138	2002	Moruya
14004222	SPS MO14	Well Cover	16,113	2002	Moruya
14006181	SPS MO14	General Electrical	13,708	2002	Moruya
14006188	SPS MO14	Well Washer	16,136	2002	Moruya
14006867	SPS MO14	Odour Stack	5,681	2002	Moruya
14007697	SPS MO14	Switchgear	89,259	2002	Moruya
14005238	SPS MO14	Stop Valve	963	2002	Moruya
14005240	SPS MO14	Reflux Valve	2,295	2002	Moruya
14006199	SPS MO14	Reflux Valve	2,295	2002	Moruya
14006200	SPS MO14	Stop Valve	963	2002	Moruya
14005239	SPS MO14	Inlet Stop Valve	2,025	2002	Moruya
14003866	SPS MO14	Pump Set	10,890	2002	Moruya
14003867	SPS MO14	Pump Set	10,890	2002	Moruya
14006467	SPS MO14	RPZD Reflux Valve	2,808	2002	Moruya
14006868	SPS MO14	Valve Pit Cover	3,379	2002	Moruya
14003868	SPS MO14	Well	95,076	2002	Moruya
16109184	SPS MO14	Pump Starter Device	1,601	2002	Moruya
16109185	SPS MO14	Pump Starter Device	1,601	2002	Moruya
11680466	MO15	Pipe	54,056	2002	Moruya
11680467	MO15	Pipe	51,825	2002	Moruya
11680468	MO15	Pipe	13,098	2002	Moruya
11680469	MO15	Pipe	1,565	2002	Moruya
14004228	SPS MO15	Well Ladder	2,138	2002	Moruya
14004229	SPS MO15	Well Cover	16,113	2002	Moruya
14006182	SPS MO15	General Electrical	13,708	2002	Moruya
14006189	SPS MO15	Well Washer	16,136	2002	Moruya
14006872	SPS MO15	Odour Stack	5,681	2002	Moruya
14007749	SPS MO15	Switchgear	89,259	2002	Moruya
14005241	SPS MO15	Reflux Valve	2,295	2002	Moruya
14005243	SPS MO15	Stop Valve	963	2002	Moruya
14006201	SPS MO15	Stop Valve	963	2002	Moruya

Water Supply and Sewerage DSP

Asset Number	Asset Search Description	Asset Short Description	CRC	Year	Treatment for DSP
14006202	SPS MO15	Reflux Valve	2,295	2002	Moruya
14005242	SPS MO15	Inlet Stop Valve	4,182	2002	Moruya
14006468	SPS MO15	RPZD Reflux Valve	1,538	2002	Moruya
14003871	SPS MO15	Pump Set	10,890	2002	Moruya
14003872	SPS MO15	Pump Set	10,890	2002	Moruya
14006873	SPS MO15	Valve Pit Cover	3,379	2002	Moruya
14003873	SPS MO15	Well	95,076	2002	Moruya
16109186	SPS MO15	Pump Starter Device	1,601	2002	Moruya
16109187	SPS MO15	Pump Starter Device	1,601	2002	Moruya
14004234	SPS MO16	Well Ladder	2,138	2002	Moruya
14004235	SPS MO16	Well Cover	16,113	2002	Moruya
14006183	SPS MO16	General Electrical	13,708	2002	Moruya
14006190	SPS MO16	Well Washer	16,136	2002	Moruya
14006875	SPS MO16	Odour Stack	5,681	2002	Moruya
14007755	SPS MO16	Switchgear	89,259	2002	Moruya
14003881	SPS MO16	Pump Set	7,443	2002	Moruya
14005244	SPS MO16	Inlet Stop Valve	2,025	2002	Moruya
14006469	SPS MO16	RPZD Reflux Valve	2,808	2002	Moruya
14005245	SPS MO16	Stop Valve	580	2002	Moruya
14005246	SPS MO16	Reflux Valve	1,324	2002	Moruya
14006203	SPS MO16	Reflux Valve	1,324	2002	Moruya
14006204	SPS MO16	Stop Valve	580	2002	Moruya
11680472	MO16	Pipe	19,381	2002	Moruya
11680473	MO16	Pipe	13,938	2002	Moruya
11680474	MO16	Pipe	8,702	2002	Moruya
14006876	SPS MO16	Valve Pit Cover	3,379	2002	Moruya
14003883	SPS MO16	Well	95,076	2002	Moruya
16109188	SPS MO16	Pump Starter Device	443	2002	Moruya
16109189	SPS MO16	Pump Starter Device	443	2002	Moruya
14006207	SPS MO19	Well Cover	16,113	2002	Moruya
14006208	SPS MO19	General Electrical	13,708	2002	Moruya
14007787	SPS MO19	Switchgear	89,259	2002	Moruya
14004038	SPS MO19	Pump Set	7,443	2002	Moruya
14007441	SPS MO19	RPZD Reflux Valve	897	2002	Moruya
14003884	SPS MO19	Well	11,461	2002	Moruya
16109192	SPS MO19	Pump Starter Device	443	2002	Moruya
14006210	SPS MO20	General Electrical	13,708	2002	Moruya
14006212	SPS MO20	Well Cover	16,113	2002	Moruya
14007780	SPS MO20	Switchgear	89,259	2002	Moruya
14004040	SPS MO20	Pump Set	7,443	2002	Moruya
14007442	SPS MO20	RPZD Reflux Valve	897	2002	Moruya
14003885	SPS MO20	Well	11,461	2002	Moruya
16109193	SPS MO20	Pump Starter Device	443	2002	Moruya

Water Supply and Sewerage DSP

Asset Number	Asset Search Description	Asset Short Description	CRC	Year	Treatment for DSP
14004292	SPS MO08	General Electrical	13,708	1995	Moruya
14004291	SPS MO08	Inlet Stop Valve	2,025	1995	Moruya
14003841	SPS MO08	Pump Set	7,443	1995	Moruya
14003842	SPS MO08	Pump Set	7,443	1995	Moruya
16109172	SPS MO08	Pump Starter Device	443	1995	Moruya
16109173	SPS MO08	Pump Starter Device	443	1995	Moruya
14007639	SPS MO08	Switchgear	89,259	1995	Moruya
14004298	SPS MO08	Well	42,950	1995	Moruya
14004299	SPS MO08	Well Cover	16,113	1995	Moruya
14004297	SPS MO08	Well Ladder	2,138	1995	Moruya
14006152	SPS MO08	Well Washer	16,136	1995	Moruya
11683827	MO01	Pipe	7,690	2000	Moruya
14006880	SPS MO17	Odour Stack	5,681	2002	Moruya
14006879	SPS MO17	Valve Pit	14,648	2002	Moruya
14006878	SPS MO17	Valve Pit Cover	3,379	2002	Moruya
14007567	SPS MO01	Controller	3,849	2004	Moruya
14007587	SPS MO02	Controller	3,849	2004	Moruya
14007594	SPS MO03	Controller	3,849	2004	Moruya
14007600	SPS MO04	Controller	3,849	2004	Moruya
14007607	SPS MO05	Controller	3,849	2004	Moruya
14007626	SPS MO06	Controller	3,849	2004	Moruya
14005533	SPS MO17	General Electrical	13,708	2004	Moruya
14005530	SPS MO17	Inlet Stop Valve	4,182	2004	Moruya
14003822	SPS MO04	Pump Set	22,290	2004	Moruya
14003806	SPS MO01	Pump Set	42,752	2004	Moruya
14003807	SPS MO01	Pump Set	42,752	2004	Moruya
14003816	SPS MO03	Pump Set	10,890	2004	Moruya
14003826	SPS MO05	Pump Set	10,890	2004	Moruya
14003827	SPS MO05	Pump Set	10,890	2004	Moruya
14003876	SPS MO17	Pump Set	10,890	2004	Moruya
14003877	SPS MO17	Pump Set	10,890	2004	Moruya
16109160	SPS MO02	Pump Starter Device	1,601	2004	Moruya
16109161	SPS MO02	Pump Starter Device	1,601	2004	Moruya
16109163	SPS MO03	Pump Starter Device	1,601	2004	Moruya
16109165	SPS MO04	Pump Starter Device	2,296	2004	Moruya
16109190	SPS MO17	Pump Starter Device	1,601	2004	Moruya
16109191	SPS MO17	Pump Starter Device	1,601	2004	Moruya
16109158	SPS MO01	Pump Starter Device	8,388	2004	Moruya
16109159	SPS MO01	Pump Starter Device	8,388	2004	Moruya
16109162	SPS MO03	Pump Starter Device	1,949	2004	Moruya
16109166	SPS MO05	Pump Starter Device	1,949	2004	Moruya
16109167	SPS MO05	Pump Starter Device	1,949	2004	Moruya
14007569	SPS MO01	Radio	2,139	2004	Moruya

Water Supply and Sewerage DSP

Asset Number	Asset Search Description	Asset Short Description	CRC	Year	Treatment for DSP
14007586	SPS MO02	Radio	2,139	2004	Moruya
14007593	SPS MO03	Radio	2,139	2004	Moruya
14007599	SPS MO04	Radio	2,139	2004	Moruya
14007606	SPS MO05	Radio	2,139	2004	Moruya
14007625	SPS MO06	Radio	2,139	2004	Moruya
14007646	SPS MO08	Radio	2,139	2004	Moruya
14007623	SPS MO02	Switchgear	89,259	2004	Moruya
14007592	SPS MO03	Switchgear	89,259	2004	Moruya
14007605	SPS MO05	Switchgear	89,259	2004	Moruya
14007790	SPS MO17	Switchgear	89,259	2004	Moruya
14007598	SPS MO04	Switchgear	106,628	2004	Moruya
14007565	SPS MO01	Switchgear	141,857	2004	Moruya
14007566	SPS MO01	Transducer	3,140	2004	Moruya
14007588	SPS MO02	Transducer	3,488	2004	Moruya
14007596	SPS MO03	Transducer	3,488	2004	Moruya
14007602	SPS MO04	Transducer	3,488	2004	Moruya
14007609	SPS MO05	Transducer	3,488	2004	Moruya
14007627	SPS MO06	Transducer	3,488	2004	Moruya
14007649	SPS MO08	Transducer	3,488	2004	Moruya
14003878	SPS MO17	Well	145,879	2004	Moruya
14005539	SPS MO17	Well Cover	16,113	2004	Moruya
14005537	SPS MO17	Well Ladder	2,138	2004	Moruya
14006161	SPS MO17	Well Washer	16,136	2004	Moruya
14007792	SPS MO17	Controller	3,849	2005	Moruya
14007791	SPS MO17	Radio	2,139	2005	Moruya
14007793	SPS MO17	Transducer	3,488	2005	Moruya
14007635	SPS MO07	Controller	3,849	2007	Moruya
14008829	SPS MO09	Controller	3,849	2007	Moruya
14004283	SPS MO07	General Electrical	13,708	2007	Moruya
14003399	SPS MO09	General Electrical	13,708	2007	Moruya
14003392	SPS MO09	Inlet Stop Valve	4,182	2007	Moruya
14003395	SPS MO09	Pump Set	7,443	2007	Moruya
14003396	SPS MO09	Pump Set	7,443	2007	Moruya
16109170	SPS MO07	Pump Starter Device	1,601	2007	Moruya
16109171	SPS MO07	Pump Starter Device	1,601	2007	Moruya
16109174	SPS MO09	Pump Starter Device	443	2007	Moruya
16109175	SPS MO09	Pump Starter Device	443	2007	Moruya
14007634	SPS MO07	Radio	2,139	2007	Moruya
14008828	SPS MO09	Radio	2,139	2007	Moruya
14004240	SPS MO01	Safety Hand Rail	1,665	2007	Moruya
14004248	SPS MO02	Safety Hand Rail	1,665	2007	Moruya
14004255	SPS MO03	Safety Hand Rail	1,665	2007	Moruya
14004264	SPS MO04	Safety Hand Rail	1,665	2007	Moruya

Water Supply and Sewerage DSP

Asset Number	Asset Search Description	Asset Short Description	CRC	Year	Treatment for DSP
14004271	SPS MO05	Safety Hand Rail	1,665	2007	Moruya
14004277	SPS MO06	Safety Hand Rail	1,665	2007	Moruya
14004286	SPS MO07	Safety Hand Rail	1,665	2007	Moruya
14004295	SPS MO08	Safety Hand Rail	1,665	2007	Moruya
14003372	SPS MO09	Safety Hand Rail	1,665	2007	Moruya
14005536	SPS MO17	Safety Hand Rail	1,665	2007	Moruya
14007632	SPS MO07	Switchgear	89,259	2007	Moruya
14008825	SPS MO09	Switchgear	89,259	2007	Moruya
14007636	SPS MO07	Transducer	3,488	2007	Moruya
14008830	SPS MO09	Transducer	3,488	2007	Moruya
14003368	SPS MO09	Well	145,879	2007	Moruya
14003371	SPS MO09	Well Cover	16,113	2007	Moruya
14003370	SPS MO09	Well Ladder	2,138	2007	Moruya
14003369	SPS MO09	Well Washer	16,136	2007	Moruya
16067114	MO05	Manhole	3,962	2009	Moruya
16067118	MO05	Pipe	36	2009	Moruya
16067120	MO05	Pipe	2,658	2009	Moruya
16067121	MO05	Pipe	5,791	2009	Moruya
16067115	MO05	Stop Valve	512	2009	Moruya
14010377	SPS MO06	Inlet Stop Valve	2,025	2010	Moruya
14010375	SPS MO05	Inlet Stop Valve	4,182	2010	Moruya
14010376	SPS MO01	Inlet Stop Valve	4,684	2010	Moruya
14010374	SPS MO04	Inlet Stop Valve	4,684	2010	Moruya
14036858	SPS MO04	Pump Set	22,290	2011	Moruya
14036463	SPS MO02	Pump Set	10,890	2011	Moruya
16045172	MO17	Pipe	11,262	2012	Moruya
16045174	MO17	Pipe	21,580	2012	Moruya
16045173	MO17	Scour Valve	1,521	2012	Moruya
14037645	SPS MO02	Access Road	50,857	2013	Moruya
14044613	SPS MO02	Pump Set	22,290	2013	Moruya
16049433	MO17	Air Vacuum Release	3,488	2013	Moruya
16049434	MO17	Air Vacuum Release	3,488	2013	Moruya
16049435	MO17	Air Vacuum Release	3,488	2013	Moruya
16049436	MO17	Air Vacuum Release	3,488	2013	Moruya
16109164	SPS MO04	Pump Starter Device	2,296	2014	Moruya
16135213	SPS MO06	Pump Set	7,443	2015	Moruya
16135214	SPS MO06	Pump Set	7,443	2015	Moruya
16175574	SPS MO08	Controller	3,849	2016	Moruya
16175568	SPS MO18	Controller	3,849	2016	Moruya
16176817	MO18	Flow Meter	6,137	2016	Moruya
16175584	SPS MO18	General Electrical	13,708	2016	Moruya
16175579	SPS MO18	Inlet Stop Valve	4,684	2016	Moruya
16175583	SPS MO18	Odour Stack	5,681	2016	Moruya

Water Supply and Sewerage DSP

Asset Number	Asset Search Description	Asset Short Description	CRC	Year	Treatment for DSP
16175548	SPS MO18	Pump Set	10,890	2016	Moruya
16175549	SPS MO18	Pump Set	10,890	2016	Moruya
16201625	SPS MO18	Pump Starter Device	1,601	2016	Moruya
16201626	SPS MO18	Pump Starter Device	1,601	2016	Moruya
16175569	SPS MO18	Radio	2,139	2016	Moruya
16175580	SPS MO18	Reflux Valve	2,295	2016	Moruya
16175581	SPS MO18	Reflux Valve	2,295	2016	Moruya
16176193	SPS MO18	RPZD Reflux Valve	897	2016	Moruya
16175577	SPS MO18	Stop Valve	963	2016	Moruya
16175578	SPS MO18	Stop Valve	963	2016	Moruya
16176190	SPS MO18	Switchgear	89,259	2016	Moruya
14045282	SPS MO18	Transducer	3,140	2016	Moruya
14045281	SPS MO18	Valve Pit	14,648	2016	Moruya
14045280	SPS MO18	Valve Pit Cover	16,113	2016	Moruya
16175546	SPS MO18	Well	178,465	2016	Moruya
14045279	SPS MO18	Well Cover	16,113	2016	Moruya
16175585	SPS MO18	Well Washer	16,136	2016	Moruya
16176818	MO18	Air Vacuum Release	2,846	2016	Moruya
16176820	MO18	Pipe	232,166	2016	Moruya
16176819	MO18	Scour Valve	1,521	2016	Moruya
14007652	SPS MO10	Controller	3,849	2005	Moruya
14007678	SPS MO12	Controller	3,849	2005	Moruya
14007691	SPS MO13	Controller	3,849	2005	Moruya
14007703	SPS MO14	Controller	3,849	2005	Moruya
14007751	SPS MO15	Controller	3,849	2005	Moruya
14007782	SPS MO16	Controller	3,849	2005	Moruya
14007651	SPS MO10	Radio	2,139	2005	Moruya
14007677	SPS MO12	Radio	2,139	2005	Moruya
14007690	SPS MO13	Radio	2,139	2005	Moruya
14007701	SPS MO14	Radio	2,139	2005	Moruya
14007750	SPS MO15	Radio	2,139	2005	Moruya
14007781	SPS MO16	Radio	2,139	2005	Moruya
14007654	SPS MO10	Transducer	3,140	2005	Moruya
14007666	SPS MO11	Transducer	3,488	2005	Moruya
14007681	SPS MO12	Transducer	3,488	2005	Moruya
14007694	SPS MO13	Transducer	3,488	2005	Moruya
14007708	SPS MO14	Transducer	3,488	2005	Moruya
14007754	SPS MO15	Transducer	3,488	2005	Moruya
14007785	SPS MO16	Transducer	3,488	2005	Moruya
14007789	SPS MO19	Controller	3,849	2007	Moruya
14007736	SPS MO20	Controller	3,849	2007	Moruya
14007788	SPS MO19	Radio	2,139	2007	Moruya
14007732	SPS MO20	Radio	2,139	2007	Moruya

Water Supply and Sewerage DSP

Asset Number	Asset Search Description	Asset Short Description	CRC	Year	Treatment for DSP
14004200	SPS MO10	Safety Hand Rail	1,665	2007	Moruya
14004205	SPS MO11	Safety Hand Rail	1,665	2007	Moruya
14004194	SPS MO12	Safety Hand Rail	1,665	2007	Moruya
14004210	SPS MO13	Safety Hand Rail	1,665	2007	Moruya
14004218	SPS MO14	Safety Hand Rail	1,665	2007	Moruya
14004225	SPS MO15	Safety Hand Rail	1,665	2007	Moruya
14004232	SPS MO16	Safety Hand Rail	1,665	2007	Moruya
14007738	SPS MO20	Transducer	3,140	2007	Moruya
14008850	SPS MO19	Transducer	3,488	2007	Moruya
14044616	SPS MO11	Pump Set	7,443	2013	Moruya
14044621	SPS MO13	Pump Set	38,779	2013	Moruya
14044615	SPS MO11	Pump Set	7,443	2014	Moruya
14044618	SPS MO12	Pump Set	7,443	2014	Moruya
14044619	SPS MO12	Pump Set	7,443	2014	Moruya
16135442	SPS MO13	Pump Set	38,779	2015	Moruya
16302965	SPS MO11	Controller	2,127	2018	Moruya
16304178	SPS MO16	Pump Set	3,462	2018	Moruya
16302966	SPS MO11	Radio	1,182	2018	Moruya
14008750	SPS NA18	Controller	4,891	2004	Narooma
14008728	SPS NA14	Transducer	3,140	2004	Narooma
14008736	SPS NA15	Transducer	3,488	2004	Narooma
14008741	SPS NA16	Transducer	3,488	2004	Narooma
14008746	SPS NA17	Transducer	3,488	2004	Narooma
14008751	SPS NA18	Transducer	3,488	2004	Narooma
14008756	SPS NA19	Transducer	3,488	2004	Narooma
14008761	SPS NA20	Transducer	3,488	2004	Narooma
14008766	SPS NA21	Transducer	3,488	2004	Narooma
14003983	SPS NA20	Pump Set	7,443	2006	Narooma
14004645	SPS NA14	Safety Hand Rail	1,665	2007	Narooma
14004678	SPS NA15	Safety Hand Rail	1,665	2007	Narooma
14004696	SPS NA16	Safety Hand Rail	1,665	2007	Narooma
14004687	SPS NA17	Safety Hand Rail	1,665	2007	Narooma
14004705	SPS NA18	Safety Hand Rail	1,665	2007	Narooma
14004714	SPS NA19	Safety Hand Rail	1,665	2007	Narooma
14004723	SPS NA20	Safety Hand Rail	1,665	2007	Narooma
14004637	SPS NA21	Safety Hand Rail	1,665	2007	Narooma
14003968	SPS NA17	Pump Set	7,443	2008	Narooma
14003969	SPS NA17	Pump Set	7,443	2008	Narooma
14005281	SPS NA14	Reflux Valve	5,858	2008	Narooma
14006065	SPS NA14	Reflux Valve	5,858	2008	Narooma
14004691	SPS NA17	Well Washer	16,136	2008	Narooma
14006083	SPS NA21	Well Washer	16,136	2008	Narooma
14009687	SPS NA17	Odour Control Vent	5,821	2009	Narooma

Water Supply and Sewerage DSP

Asset Number	Asset Search Description	Asset Short Description	CRC	Year	Treatment for DSP
14009688	SPS NA18	Odour Control Vent	5,821	2009	Narooma
14009689	SPS NA19	Odour Control Vent	5,821	2009	Narooma
14010704	SPS NA18	Pump Set	10,890	2010	Narooma
14010723	SPS NA18	Switchgear	89,259	2010	Narooma
14044635	SPS NA14	Motor	20,025	2014	Narooma
14044636	SPS NA14	Pump	98,982	2014	Narooma
16109227	SPS NA18	Pump Starter Device	1,601	2014	Narooma
16135292	SPS NA18	Pump Set	10,890	2015	Narooma
14045114	SPS NA14	Radio	2,139	2015	Narooma
14045115	SPS NA15	Radio	2,139	2015	Narooma
14045116	SPS NA16	Radio	2,139	2015	Narooma
14045117	SPS NA17	Radio	2,139	2015	Narooma
14045118	SPS NA18	Radio	2,139	2015	Narooma
14045119	SPS NA19	Radio	2,139	2015	Narooma
14045120	SPS NA20	Radio	2,139	2015	Narooma
16174300	SPS NA21	Radio	2,139	2016	Narooma
16304242	SPS NA15	Controller	2,127	2018	Narooma
16304244	SPS NA17	Controller	2,127	2018	Narooma
16304245	SPS NA19	Controller	2,127	2018	Narooma
16304248	SPS NA20	Controller	2,127	2018	Narooma
16304250	SPS NA21	Controller	2,127	2018	Narooma
16304241	SPS NA14	Controller	2,703	2018	Narooma
16304243	SPS NA16	Controller	2,703	2018	Narooma
16304179	SPS NA16	Pump Set	21,755	2018	Narooma
16304180	SPS NA16	Pump Set	21,755	2018	Narooma
16304183	SPS NA19	Pump Set	8,200	2018	Narooma
14004616	SPS NA09	Inlet Stop Valve	5,892	1995	Narooma
14005259	SPS NA09	Reflux Valve	7,074	2000	Narooma
14006054	SPS NA09	Reflux Valve	7,074	2000	Narooma
14008688	SPS NA09	Transducer	3,140	2004	Narooma
14004620	SPS NA09	Safety Hand Rail	1,665	2007	Narooma
16135612	SPS NA09	Pump Set	38,779	2015	Narooma
16135613	SPS NA09	Pump Set	38,779	2015	Narooma
16174295	SPS NA09	Radio	2,139	2016	Narooma
16206215	NA09	Flow Meter	50,686	2017	Narooma
16206216	NA14	Flow Meter	50,686	2017	Narooma
16206214	NA01	Flow Meter	53,882	2017	Narooma
16304235	SPS NA09	Controller	2,703	2018	Narooma
14008641	SPS NA01	Transducer	3,488	2004	Narooma
14008638	SPS NA02	Transducer	3,488	2004	Narooma
14008653	SPS NA04	Transducer	3,140	2004	Narooma
14008647	SPS NA03	Transducer	3,488	2004	Narooma
14008660	SPS NA05	Transducer	3,488	2004	Narooma

Water Supply and Sewerage DSP

Asset Number	Asset Search Description	Asset Short Description	CRC	Year	Treatment for DSP
14008666	SPS NA06	Transducer	3,488	2004	Narooma
14008674	SPS NA07	Transducer	3,488	2004	Narooma
14008680	SPS NA08	Transducer	3,488	2004	Narooma
14004558	SPS NA03	Safety Hand Rail	1,665	2007	Narooma
14004575	SPS NA04	Safety Hand Rail	1,665	2007	Narooma
14004583	SPS NA05	Safety Hand Rail	1,665	2007	Narooma
14004592	SPS NA06	Safety Hand Rail	1,665	2007	Narooma
14004600	SPS NA07	Safety Hand Rail	1,665	2007	Narooma
14004566	SPS NA08	Safety Hand Rail	1,665	2007	Narooma
14008228	SPS NA01	Well Washer	16,136	2008	Narooma
14010366	SPS NA05	Inlet Stop Valve	2,025	2009	Narooma
14010367	SPS NA07	Inlet Stop Valve	2,025	2009	Narooma
14010369	SPS NA08	Inlet Stop Valve	2,025	2009	Narooma
14010364	SPS NA03	Inlet Stop Valve	4,684	2009	Narooma
14010365	SPS NA04	Inlet Stop Valve	4,684	2009	Narooma
16009036	NA01	Odour Control Vent	5,821	2009	Narooma
14009678	SPS NA03	Odour Control Vent	5,821	2009	Narooma
14009680	SPS NA04	Odour Control Vent	5,821	2009	Narooma
14009681	SPS NA05	Odour Control Vent	5,821	2009	Narooma
14009682	SPS NA06	Odour Control Vent	5,821	2009	Narooma
14009683	SPS NA07	Odour Control Vent	5,821	2009	Narooma
14009684	SPS NA08	Odour Control Vent	5,821	2009	Narooma
14035804	SPS NA01	Pump	69,534	2010	Narooma
14036744	SPS NA03	Switchgear	89,259	2010	Narooma
14037699	SPS NA02	Pump	69,534	2012	Narooma
14044377	SPS NA02	Pump	69,534	2012	Narooma
14044624	SPS NA05	Pump Set	22,290	2013	Narooma
14037738	SPS NA03	Pump Set	10,890	2013	Narooma
14037739	SPS NA03	Pump Set	10,890	2013	Narooma
14044625	SPS NA06	Pump Set	10,890	2013	Narooma
16175592	SPS NA04	Pump Set	22,290	2016	Narooma
16175593	SPS NA05	Pump Set	22,290	2016	Narooma
16174287	SPS NA01	Radio	2,139	2016	Narooma
16174288	SPS NA02	Radio	2,139	2016	Narooma
16174289	SPS NA03	Radio	2,139	2016	Narooma
16174290	SPS NA04	Radio	2,139	2016	Narooma
16174291	SPS NA05	Radio	2,139	2016	Narooma
16174292	SPS NA06	Radio	2,139	2016	Narooma
16174293	SPS NA07	Radio	2,139	2016	Narooma
16174294	SPS NA08	Radio	2,139	2016	Narooma
16205930	SPS NA04	Pump Set	12,381	2017	Narooma
16204932	SPS NA01	Reflux Valve	4,946	2017	Narooma
16204933	SPS NA01	Reflux Valve	4,946	2017	Narooma

Water Supply and Sewerage DSP

Asset Number	Asset Search Description	Asset Short Description	CRC	Year	Treatment for DSP
16304228	SPS NA03	Controller	2,127	2018	Narooma
16304229	SPS NA04	Controller	2,127	2018	Narooma
16304231	SPS NA05	Controller	2,127	2018	Narooma
16304232	SPS NA06	Controller	2,127	2018	Narooma
16304233	SPS NA07	Controller	2,127	2018	Narooma
16304234	SPS NA08	Controller	2,127	2018	Narooma
16304200	SPS NA01	Controller	2,703	2018	Narooma
16304227	SPS NA02	Controller	2,703	2018	Narooma
16304186	SPS NA01	Motor	6,399	2018	Narooma
16304185	SPS NA01	Pump	34,748	2018	Narooma
16304181	SPS NA07	Pump Set	5,074	2018	Narooma
16305735	NA03	Pipe	7,980	2018	Narooma
14008704	SPS NA11	Transducer	3,140	2004	Narooma
14008712	SPS NA12	Transducer	3,488	2004	Narooma
14008720	SPS NA13	Transducer	3,488	2004	Narooma
14008696	SPS NA10	Transducer	3,488	2005	Narooma
14003933	SPS NA10	Pump Set	22,290	2006	Narooma
14003934	SPS NA10	Pump Set	22,290	2006	Narooma
14004668	SPS NA11	Safety Hand Rail	1,665	2007	Narooma
14004660	SPS NA12	Safety Hand Rail	1,665	2007	Narooma
14004653	SPS NA13	Safety Hand Rail	1,665	2007	Narooma
14003948	SPS NA13	Pump Set	22,290	2008	Narooma
14003938	SPS NA11	Pump Set	10,890	2008	Narooma
14004657	SPS NA13	Well Washer	16,136	2008	Narooma
14010371	SPS NA11	Inlet Stop Valve	2,025	2009	Narooma
14010373	SPS NA13	Inlet Stop Valve	2,025	2009	Narooma
14010372	SPS NA12	Inlet Stop Valve	3,353	2009	Narooma
14009685	SPS NA10	Odour Control Vent	5,821	2009	Narooma
14009686	SPS NA12	Odour Control Vent	5,821	2009	Narooma
14035783	SPS NA10	Reflux Valve	3,542	2010	Narooma
14035784	SPS NA10	Reflux Valve	3,542	2010	Narooma
14035785	SPS NA10	Stop Valve	1,806	2010	Narooma
14035786	SPS NA10	Stop Valve	1,806	2010	Narooma
14037636	SPS NA11	Pump Set	22,290	2012	Narooma
16174296	SPS NA10	Radio	2,139	2016	Narooma
16174297	SPS NA11	Radio	2,139	2016	Narooma
16174298	SPS NA12	Radio	2,139	2016	Narooma
16174299	SPS NA13	Radio	2,139	2016	Narooma
16204977	SPS NA12	Access Road	12,012	2017	Narooma
16205042	SPS NA10	Expoxy Well Relining	181,829	2017	Narooma
16205037	SPS NA10	Inlet Stop Valve	8,904	2017	Narooma
16204599	NA01	Pipe	179,156	2017	Narooma
16204598	NA01	Scour Valve	2,362	2017	Narooma

Water Supply and Sewerage DSP

Asset Number	Asset Search Description	Asset Short Description	CRC	Year	Treatment for DSP
16205038	SPS NA10	Well Cover	24,352	2017	Narooma
16205039	SPS NA10	Well Ladder	3,231	2017	Narooma
16205040	SPS NA10	Well Washer	24,387	2017	Narooma
16204577	NA11	Pipe	184,765	2017	Narooma
16304236	SPS NA10	Controller	2,127	2018	Narooma
16304238	SPS NA11	Controller	2,127	2018	Narooma
16304239	SPS NA12	Controller	2,127	2018	Narooma
16304240	SPS NA13	Controller	2,127	2018	Narooma
16304184	SPS NA13	Pump Set	9,611	2018	Narooma
16203261	TO00	Flushing Pit	3,365	2017	Tomakin
16203277	TO00	Flushing Pit	3,365	2017	Tomakin
16203278	TO00	Flushing Pit	3,365	2017	Tomakin
16203279	TO00	Flushing Pit	3,365	2017	Tomakin
16203280	TO00	Flushing Pit	3,365	2017	Tomakin
16203281	TO00	Flushing Pit	3,365	2017	Tomakin
16203282	TO00	Flushing Pit	3,365	2017	Tomakin
16203283	TO00	Flushing Pit	3,365	2017	Tomakin
16203284	TO00	Flushing Pit	3,365	2017	Tomakin
16203285	TO00	Flushing Pit	3,365	2017	Tomakin
16203286	TO00	Flushing Pit	3,365	2017	Tomakin
16203287	TO00	Flushing Pit	3,365	2017	Tomakin
16203290	TO00	Flushing Pit	3,365	2017	Tomakin
16203306	TO00	Air Vacuum Release	3,269	2017	Tomakin
16203368	TO00	Pipe	87,997	2017	Tomakin
16203262	TO00	Pipe	1,547	2017	Tomakin
16203274	TO00	Pipe	1,168	2017	Tomakin
16203275	TO00	Pipe	3,661	2017	Tomakin
16203276	TO00	Pipe	1,178	2017	Tomakin
16203291	TO00	Stop Valve	588	2017	Tomakin
16203298	TO00	Air Vacuum Release	1,648	2017	Tomakin
16203299	TO00	Pipe	267	2017	Tomakin
16203300	TO00	Pipe	14,666	2017	Tomakin
16203302	TO00	Stop Valve	588	2017	Tomakin
16203303	TO00	Pipe	6,700	2017	Tomakin
16203305	TO00	Stop Valve	588	2017	Tomakin
16203308	TO00	Pipe	2,187	2017	Tomakin
16203309	TO00	Pipe	3,863	2017	Tomakin
16203310	TO00	Pipe	1,786	2017	Tomakin
16203312	TO00	Stop Valve	588	2017	Tomakin
16203320	TO00	Stop Valve	588	2017	Tomakin
16203321	TO00	Pipe	72	2017	Tomakin
16203324	TO00	Pipe	72	2017	Tomakin
16203329	TO00	Pipe	72	2017	Tomakin

Water Supply and Sewerage DSP

Asset Number	Asset Search Description	Asset Short Description	CRC	Year	Treatment for DSP
16203330	TO00	Stop Valve	588	2017	Tomakin
16203338	TO00	Pipe	72	2017	Tomakin
16203340	TO00	Stop Valve	588	2017	Tomakin
16203345	TO00	Stop Valve	588	2017	Tomakin
16203348	TO00	Stop Valve	588	2017	Tomakin
16203349	TO00	Pipe	75	2017	Tomakin
16203351	TO00	Stop Valve	588	2017	Tomakin
16203352	TO00	Pipe	7,318	2017	Tomakin
16203353	TO00	Pipe	6,788	2017	Tomakin
16203354	TO00	Pipe	609	2017	Tomakin
16203355	TO00	Pipe	3,858	2017	Tomakin
16203356	TO00	Pipe	5,438	2017	Tomakin
16203357	TO00	Pipe	72	2017	Tomakin
16203359	TO00	Pipe	7,313	2017	Tomakin
16203362	TO00	Pipe	13,049	2017	Tomakin
16203363	TO00	Pipe	819	2017	Tomakin
16203365	TO00	Pipe	6,591	2017	Tomakin
16203392	TO00	Pipe	72	2017	Tomakin
16203393	TO00	Pipe	72	2017	Tomakin
16203394	TO00	Pipe	72	2017	Tomakin
16203296	TO00	Pipe	19,574	2017	Tomakin
16203301	TO00	Pipe	13,702	2017	Tomakin
16203322	TO00	Stop Valve	628	2017	Tomakin
16203333	TO00	Stop Valve	628	2017	Tomakin
16203334	TO00	Pipe	99	2017	Tomakin
16203341	TO00	Stop Valve	628	2017	Tomakin
16203343	TO00	Air Vacuum Release	3,269	2017	Tomakin
16203360	TO00	Pipe	10,262	2017	Tomakin
16203361	TO00	Pipe	11,686	2017	Tomakin
16203378	TO00	Pipe	97	2017	Tomakin
16203395	TO00	Pipe	97	2017	Tomakin
16203272	TO00	Pipe	2,850	2017	Tomakin
16203307	TO00	Air Vacuum Release	3,269	2017	Tomakin
16203314	TO00	Stop Valve	666	2017	Tomakin
16203317	TO00	Stop Valve	666	2017	Tomakin
16203325	TO00	Stop Valve	666	2017	Tomakin
16203326	TO00	Pipe	104	2017	Tomakin
16203327	TO00	Stop Valve	666	2017	Tomakin
16203331	TO00	Stop Valve	666	2017	Tomakin
16203332	TO00	Pipe	189	2017	Tomakin
16203337	TO00	Stop Valve	666	2017	Tomakin
16203339	TO00	Pipe	104	2017	Tomakin
16203369	TO00	Pipe	17,604	2017	Tomakin

Water Supply and Sewerage DSP

Asset Number	Asset Search Description	Asset Short Description	CRC	Year	Treatment for DSP
16203370	TO00	Pipe	114	2017	Tomakin
16203371	TO00	Pipe	8,457	2017	Tomakin
16203372	TO00	Pipe	28,497	2017	Tomakin
16203373	TO00	Pipe	4,603	2017	Tomakin
16203374	TO00	Pipe	13,750	2017	Tomakin
16203375	TO00	Pipe	4,763	2017	Tomakin
16203376	TO00	Pipe	2,873	2017	Tomakin
16203377	TO00	Pipe	9,611	2017	Tomakin
11680274	TO01	Pipe	45,064	1985	Tomakin
16041004	TO00	Scour Valve	2,320	2010	Tomakin
16041006	TO00	Air Vacuum Release	3,951	2010	Tomakin
16041007	TO00	Scour Valve	2,320	2010	Tomakin
16041008	TO00	Air Vacuum Release	3,951	2010	Tomakin
16041009	TO00	Scour Valve	2,320	2010	Tomakin
16041010	TO00	Air Vacuum Release	3,951	2010	Tomakin
16041011	TO00	Stop Valve	5,801	2010	Tomakin
16041012	TO00	Air Vacuum Release	3,951	2010	Tomakin
16041013	TO00	Scour Valve	2,320	2010	Tomakin
16041014	TO00	Air Vacuum Release	3,951	2010	Tomakin
16041015	TO00	Scour Valve	2,320	2010	Tomakin
16041016	TO00	Air Vacuum Release	3,951	2010	Tomakin
16041017	TO00	Scour Valve	2,320	2010	Tomakin
16041018	TO00	Stop Valve	5,801	2010	Tomakin
16041029	TO00	Pipe	5,741	2010	Tomakin
16041030	TO00	Pipe	83,209	2010	Tomakin
16041031	TO00	Pipe	73,305	2010	Tomakin
16041032	TO00	Pipe	195,469	2010	Tomakin
16041033	TO00	Pipe	24,568	2010	Tomakin
16041034	TO00	Pipe	44,661	2010	Tomakin
16041035	TO00	Pipe	23,475	2010	Tomakin
16041036	TO00	Pipe	160,603	2010	Tomakin
16041037	TO00	Pipe	25,557	2010	Tomakin
16041038	TO00	Pipe	86,812	2010	Tomakin
16041040	TO00	Pipe	25,270	2010	Tomakin
16041041	TO00	Pipe	61,394	2010	Tomakin
16041042	TO00	Pipe	45,017	2010	Tomakin
16041043	TO00	Pipe	142,205	2010	Tomakin
16041051	TO00	Pipe	23,827	2010	Tomakin
16207447	TO00	Pipe	56,702	2010	Tomakin
16207448	TO00	Pipe	7,718	2010	Tomakin
16041052	TO00	Manhole	3,962	2010	Tomakin
16203258	TO00	Flushing Pit	3,365	2017	Tomakin
16203288	TO00	Flushing Pit	3,365	2017	Tomakin

Water Supply and Sewerage DSP

Asset Number	Asset Search Description	Asset Short Description	CRC	Year	Treatment for DSP
16203289	TO00	Air Vacuum Release	3,269	2017	Tomakin
16203292	TO00	Pipe	2,497	2017	Tomakin
16203293	TO00	Stop Valve	1,107	2017	Tomakin
16203294	TO00	Stop Valve	1,107	2017	Tomakin
16203295	TO00	Pipe	1,408	2017	Tomakin
16203319	TO00	Stop Valve	1,107	2017	Tomakin
16203366	TO00	Pipe	160,860	2017	Tomakin
16203367	TO00	Pipe	133,152	2017	Tomakin
16204178	TO00	Flow Meter	6,848	2017	Tomakin
16206358	TO00	Stop Valve	7,188	2017	Tomakin
16206360	TO00	Pipe	806	2017	Tomakin
16206375	SPS TO25	Well Ladder	2,649	2017	Tomakin
16206376	SPS TO25	Valve Pit	18,150	2017	Tomakin
16206380	SPS TO25	Odour Control System	171,366	2017	Tomakin
16206381	SPS TO25	Chemical Dosing	151,186	2017	Tomakin
16206393	SPS TO25	Well Cover	19,965	2017	Tomakin
16206407	SPS TO25	Well Washer	19,993	2017	Tomakin
16206412	SPS TO25	General Electrical	16,985	2017	Tomakin
16206787	TO25	Flushing Pit	3,365	2017	Tomakin
16206793	TO25	Flushing Pit	3,365	2017	Tomakin
16206794	TO25	Flushing Pit	3,365	2017	Tomakin
16206802	TO25	Flushing Pit	3,365	2017	Tomakin
16206821	TO25	Flushing Pit	3,365	2017	Tomakin
16206832	TO25	Flushing Pit	3,365	2017	Tomakin
16206836	TO25	Flushing Pit	3,365	2017	Tomakin
16206844	TO25	Flushing Pit	3,365	2017	Tomakin
16206846	TO25	Flushing Pit	3,365	2017	Tomakin
16206857	TO25	Flushing Pit	3,365	2017	Tomakin
16206861	TO25	Flushing Pit	3,365	2017	Tomakin
16206865	TO25	Flushing Pit	3,365	2017	Tomakin
16206877	TO25	Flushing Pit	3,365	2017	Tomakin
16206882	TO25	Flushing Pit	3,365	2017	Tomakin
16206896	TO25	Flushing Pit	3,365	2017	Tomakin
16206925	TO25	Flushing Pit	3,365	2017	Tomakin
16206935	TO25	Flushing Pit	3,365	2017	Tomakin
16206936	TO25	Flushing Pit	3,365	2017	Tomakin
16206944	TO25	Flushing Pit	3,365	2017	Tomakin
16206952	TO25	Flushing Pit	3,365	2017	Tomakin
16206962	TO25	Flushing Pit	3,365	2017	Tomakin
16206978	TO25	Flushing Pit	3,365	2017	Tomakin
16207030	TO25	Flushing Pit	3,365	2017	Tomakin
16207032	TO25	Flushing Pit	3,365	2017	Tomakin
16207045	TO25	Flushing Pit	3,365	2017	Tomakin

Water Supply and Sewerage DSP

Asset Number	Asset Search Description	Asset Short Description	CRC	Year	Treatment for DSP
16207058	TO25	Flushing Pit	3,365	2017	Tomakin
16207059	TO25	Flushing Pit	3,365	2017	Tomakin
16207072	TO25	Flushing Pit	3,365	2017	Tomakin
16206365	TO25	Flow Meter	7,386	2017	Tomakin
16206980	TO25	Stop Valve	1,107	2017	Tomakin
16206983	TO25	Pipe	629	2017	Tomakin
16206984	TO25	Pipe	10,115	2017	Tomakin
16207073	TO25	Stop Valve	1,107	2017	Tomakin
16207074	TO25	Air Vacuum Release	3,269	2017	Tomakin
16207079	TO25	Pipe	620	2017	Tomakin
16207080	TO25	Pipe	76,818	2017	Tomakin
16207087	TO25	Flow Meter	6,848	2017	Tomakin
16207075	TO25	Pipe	6,049	2017	Tomakin
16207076	TO25	Pipe	41,236	2017	Tomakin
16206366	SPS TO25	Inlet Stop Valve	2,509	2017	Tomakin
16206374	SPS TO25	Reflux Valve	3,202	2017	Tomakin
16206368	SPS TO25	RPZD Reflux Valve	1,112	2017	Tomakin
16206369	SPS TO25	Reflux Valve	4,389	2017	Tomakin
16206370	SPS TO25	Reflux Valve	4,389	2017	Tomakin
16206371	SPS TO25	Stop Valve	2,238	2017	Tomakin
16206372	SPS TO25	Stop Valve	2,238	2017	Tomakin
16206373	SPS TO25	Stop Valve	2,238	2017	Tomakin
16206361	TO25	Pipe	15,884	2017	Tomakin
16206367	SPS TO25	Inlet Stop Valve	7,300	2017	Tomakin
16206379	SPS TO25	Radio	2,650	2017	Tomakin
16206788	TO25	Stop Valve	588	2017	Tomakin
16206789	TO25	Stop Valve	588	2017	Tomakin
16206791	TO25	Pipe	108	2017	Tomakin
16206792	TO25	Pipe	3,787	2017	Tomakin
16206795	TO25	Stop Valve	588	2017	Tomakin
16206796	TO25	Stop Valve	588	2017	Tomakin
16206797	TO25	Pipe	108	2017	Tomakin
16206798	TO25	Pipe	21,813	2017	Tomakin
16206800	TO25	Pipe	108	2017	Tomakin
16206801	TO25	Pipe	5,839	2017	Tomakin
16206807	TO25	Stop Valve	588	2017	Tomakin
16206810	TO25	Pipe	209	2017	Tomakin
16206811	TO25	Pipe	3,156	2017	Tomakin
16206816	TO25	Pipe	10,398	2017	Tomakin
16206818	TO25	Stop Valve	588	2017	Tomakin
16206819	TO25	Pipe	3,877	2017	Tomakin
16206820	TO25	Pipe	2,828	2017	Tomakin
16206822	TO25	Stop Valve	588	2017	Tomakin

Water Supply and Sewerage DSP

Asset Number	Asset Search Description	Asset Short Description	CRC	Year	Treatment for DSP
16206823	TO25	Pipe	108	2017	Tomakin
16206824	TO25	Pipe	108	2017	Tomakin
16206825	TO25	Stop Valve	588	2017	Tomakin
16206827	TO25	Pipe	25,680	2017	Tomakin
16206830	TO25	Pipe	248	2017	Tomakin
16206837	TO25	Stop Valve	588	2017	Tomakin
16206839	TO25	Pipe	111	2017	Tomakin
16206841	TO25	Pipe	15,310	2017	Tomakin
16206847	TO25	Stop Valve	588	2017	Tomakin
16206851	TO25	Pipe	108	2017	Tomakin
16206853	TO25	Pipe	7,149	2017	Tomakin
16206856	TO25	Pipe	1,621	2017	Tomakin
16206859	TO25	Pipe	108	2017	Tomakin
16206860	TO25	Stop Valve	588	2017	Tomakin
16206864	TO25	Pipe	8,614	2017	Tomakin
16206871	TO25	Stop Valve	588	2017	Tomakin
16206872	TO25	Stop Valve	588	2017	Tomakin
16206873	TO25	Pipe	108	2017	Tomakin
16206874	TO25	Pipe	9,341	2017	Tomakin
16206878	TO25	Pipe	326	2017	Tomakin
16206879	TO25	Pipe	2,891	2017	Tomakin
16206880	TO25	Stop Valve	588	2017	Tomakin
16206881	TO25	Pipe	6,938	2017	Tomakin
16206884	TO25	Pipe	108	2017	Tomakin
16206885	TO25	Pipe	1,215	2017	Tomakin
16206897	TO25	Pipe	5,392	2017	Tomakin
16206898	TO25	Pipe	8,723	2017	Tomakin
16206928	TO25	Stop Valve	588	2017	Tomakin
16206931	TO25	Pipe	108	2017	Tomakin
16206932	TO25	Pipe	995	2017	Tomakin
16206937	TO25	Stop Valve	588	2017	Tomakin
16206939	TO25	Pipe	108	2017	Tomakin
16206940	TO25	Pipe	11,591	2017	Tomakin
16206946	TO25	Stop Valve	588	2017	Tomakin
16206949	TO25	Pipe	1,831	2017	Tomakin
16206950	TO25	Pipe	633	2017	Tomakin
16206953	TO25	Stop Valve	588	2017	Tomakin
16206957	TO25	Pipe	108	2017	Tomakin
16206959	TO25	Pipe	4,155	2017	Tomakin
16206988	TO25	Pipe	535	2017	Tomakin
16207031	TO25	Stop Valve	588	2017	Tomakin
16207033	TO25	Stop Valve	588	2017	Tomakin
16207035	TO25	Pipe	173	2017	Tomakin

Water Supply and Sewerage DSP

Asset Number	Asset Search Description	Asset Short Description	CRC	Year	Treatment for DSP
16207036	TO25	Pipe	1,431	2017	Tomakin
16207038	TO25	Pipe	4,504	2017	Tomakin
16207039	TO25	Pipe	15,253	2017	Tomakin
16207040	TO25	Pipe	9,957	2017	Tomakin
16207043	TO25	Pipe	289	2017	Tomakin
16207057	TO25	Stop Valve	588	2017	Tomakin
16207060	TO25	Pipe	480	2017	Tomakin
16207062	TO25	Pipe	20,623	2017	Tomakin
16207066	TO25	Stop Valve	588	2017	Tomakin
16207069	TO25	Pipe	108	2017	Tomakin
16207071	TO25	Pipe	1,131	2017	Tomakin
16207957	TO25	Pipe	78	2017	Tomakin
16207958	TO25	Pipe	3,024	2017	Tomakin
16206396	SPS TO25	Pump Set	86,157	2017	Tomakin
16206397	SPS TO25	Pump Set	86,157	2017	Tomakin
16206411	SPS TO25	Switchgear	218,812	2017	Tomakin
16206804	TO25	Stop Valve	628	2017	Tomakin
16206805	TO25	Pipe	146	2017	Tomakin
16206806	TO25	Pipe	15,238	2017	Tomakin
16206812	TO25	Pipe	809	2017	Tomakin
16206813	TO25	Stop Valve	628	2017	Tomakin
16206815	TO25	Pipe	7,456	2017	Tomakin
16206886	TO25	Pipe	14,564	2017	Tomakin
16206887	TO25	Stop Valve	628	2017	Tomakin
16206888	TO25	Pipe	243	2017	Tomakin
16206891	TO25	Stop Valve	628	2017	Tomakin
16206893	TO25	Pipe	243	2017	Tomakin
16206894	TO25	Pipe	515	2017	Tomakin
16207042	TO25	Stop Valve	628	2017	Tomakin
16207044	TO25	Pipe	2,376	2017	Tomakin
16207047	TO25	Pipe	477	2017	Tomakin
16207048	TO25	Stop Valve	628	2017	Tomakin
16207049	TO25	Pipe	2,015	2017	Tomakin
16207050	TO25	Air Vacuum Release	3,269	2017	Tomakin
16207053	TO25	Pipe	195	2017	Tomakin
16207054	TO25	Pipe	18,499	2017	Tomakin
16207056	TO25	Pipe	13,251	2017	Tomakin
16207061	TO25	Pipe	195	2017	Tomakin
16206826	TO25	Stop Valve	666	2017	Tomakin
16206829	TO25	Pipe	157	2017	Tomakin
16206831	TO25	Pipe	7,190	2017	Tomakin
16206833	TO25	Stop Valve	666	2017	Tomakin
16206834	TO25	Stop Valve	666	2017	Tomakin

Water Supply and Sewerage DSP

Asset Number	Asset Search Description	Asset Short Description	CRC	Year	Treatment for DSP
16206835	TO25	Pipe	7,962	2017	Tomakin
16206840	TO25	Pipe	157	2017	Tomakin
16206842	TO25	Pipe	1,950	2017	Tomakin
16206843	TO25	Air Vacuum Release	3,269	2017	Tomakin
16206845	TO25	Pipe	15,693	2017	Tomakin
16206848	TO25	Stop Valve	666	2017	Tomakin
16206852	TO25	Pipe	157	2017	Tomakin
16206854	TO25	Pipe	8,297	2017	Tomakin
16206858	TO25	Pipe	5,512	2017	Tomakin
16206863	TO25	Pipe	157	2017	Tomakin
16206866	TO25	Air Vacuum Release	3,269	2017	Tomakin
16206867	TO25	Stop Valve	666	2017	Tomakin
16206868	TO25	Pipe	261	2017	Tomakin
16206869	TO25	Pipe	10,614	2017	Tomakin
16206926	TO25	Stop Valve	666	2017	Tomakin
16206927	TO25	Stop Valve	666	2017	Tomakin
16206930	TO25	Pipe	157	2017	Tomakin
16206933	TO25	Pipe	10,810	2017	Tomakin
16206934	TO25	Pipe	9,536	2017	Tomakin
16206941	TO25	Pipe	209	2017	Tomakin
16206942	TO25	Stop Valve	666	2017	Tomakin
16206943	TO25	Stop Valve	666	2017	Tomakin
16206947	TO25	Pipe	157	2017	Tomakin
16206948	TO25	Pipe	4,990	2017	Tomakin
16206951	TO25	Pipe	6,799	2017	Tomakin
16206955	TO25	Stop Valve	666	2017	Tomakin
16206956	TO25	Air Vacuum Release	3,269	2017	Tomakin
16206958	TO25	Pipe	157	2017	Tomakin
16206960	TO25	Pipe	2,588	2017	Tomakin
16206961	TO25	Pipe	1,880	2017	Tomakin
16206963	TO25	Stop Valve	666	2017	Tomakin
16206965	TO25	Pipe	157	2017	Tomakin
16206966	TO25	Pipe	10,657	2017	Tomakin
16206981	TO25	Stop Valve	666	2017	Tomakin
16206985	TO25	Pipe	157	2017	Tomakin
16206986	TO25	Pipe	1,745	2017	Tomakin
16206987	TO25	Pipe	157	2017	Tomakin
16207051	TO25	Stop Valve	666	2017	Tomakin
16207063	TO25	Stop Valve	666	2017	Tomakin
16207064	TO25	Stop Valve	666	2017	Tomakin
16207068	TO25	Pipe	157	2017	Tomakin
16207070	TO25	Pipe	157	2017	Tomakin
16207077	TO25	Pipe	14,905	2017	Tomakin

Water Supply and Sewerage DSP

Asset Number	Asset Search Description	Asset Short Description	CRC	Year	Treatment for DSP
16207078	TO25	Pipe	1,680	2017	Tomakin
16206392	SPS TO25	Well	221,129	2017	Tomakin
16206377	SPS TO25	Valve Pit Cover	19,965	2017	Tomakin
16206378	SPS TO25	Controller	4,769	2017	Tomakin
16206405	SPS TO25	Access Road	11,363	2017	Tomakin
16206402	SPS TO25	Transducer	5,478	2017	Tomakin
16206400	SPS TO25	Pump Starter Device	18,686	2017	Tomakin
16206401	SPS TO25	Pump Starter Device	18,686	2017	Tomakin
16206870	TO25	Flushing Pit	3,365	2017	Tomakin
16041019	TO00	Air Vacuum Release	3,951	2010	Tomakin
16041021	TO00	Air Vacuum Release	3,951	2010	Tomakin
16041023	TO00	Air Vacuum Release	3,951	2010	Tomakin
16041026	TO00	Odour Control Vent	5,821	2010	Tomakin
16041028	TO00	Pipe	41,310	2010	Tomakin
16041044	TO00	Pipe	96,217	2010	Tomakin
16041045	TO00	Pipe	51,317	2010	Tomakin
16041046	TO00	Pipe	59,898	2010	Tomakin
16041047	TO00	Pipe	53,585	2010	Tomakin
16041048	TO00	Pipe	74,589	2010	Tomakin
16041049	TO00	Pipe	101,108	2010	Tomakin
16041050	TO00	Pipe	131,603	2010	Tomakin
16041020	TO00	Scour Valve	2,320	2010	Tomakin
16041022	TO00	Scour Valve	2,320	2010	Tomakin
16041024	TO00	Scour Valve	2,320	2010	Tomakin
16041025	TO00	Stop Valve	5,801	2010	Tomakin
11309922	TO16	Scour Valve	1,521	1994	Tomakin
11309923	TO16	Air Vacuum Release	2,846	1994	Tomakin
11309920	TO16	Scour Valve	1,521	1995	Tomakin
11309921	TO16	Scour Valve	1,521	1995	Tomakin
11309926	TO16	Pipe	35,337	1995	Tomakin
11309927	TO16	Pipe	23,837	1995	Tomakin
11309928	TO16	Pipe	67,163	1995	Tomakin
11309929	TO16	Pipe	82,849	1995	Tomakin
11309983	TO16	Scour Valve	1,521	1995	Tomakin
11309984	TO16	Scour Valve	1,521	1995	Tomakin
11309986	TO16	Scour Valve	1,521	1995	Tomakin
11309987	TO16	Scour Valve	1,521	1995	Tomakin
11309991	TO16	Scour Valve	1,521	1995	Tomakin
11309992	TO16	Scour Valve	1,521	1995	Tomakin
11309993	TO16	Scour Valve	1,521	1995	Tomakin
11309995	TO16	Pipe	99,831	1995	Tomakin
11309996	TO16	Pipe	92,473	1995	Tomakin
11309997	TO16	Pipe	8,952	1995	Tomakin

Water Supply and Sewerage DSP

Asset Number	Asset Search Description	Asset Short Description	CRC	Year	Treatment for DSP
11309998	TO16	Pipe	17,073	1995	Tomakin
11309999	TO16	Pipe	75,634	1995	Tomakin
11310000	TO16	Pipe	69,061	1995	Tomakin
11310001	TO16	Pipe	60,171	1995	Tomakin
11310002	TO16	Pipe	72,668	1995	Tomakin
11310003	TO16	Pipe	260,635	1995	Tomakin
14004474	SPS TO16	Well Ladder	2,138	1995	Tomakin
14004476	SPS TO16	Well Cover	16,113	1995	Tomakin
14005977	SPS TO16	General Electrical	13,708	1995	Tomakin
14005987	SPS TO16	Well Washer	16,136	1995	Tomakin
14006765	SPS TO16	Odour Stack	5,681	1995	Tomakin
14006766	SPS TO16	Valve Pit	14,648	1995	Tomakin
14005959	SPS TO16	Reflux Valve	2,295	1995	Tomakin
14005960	SPS TO16	Reflux Valve	2,295	1995	Tomakin
14005961	SPS TO16	Stop Valve	963	1995	Tomakin
14005962	SPS TO16	Stop Valve	963	1995	Tomakin
14003779	SPS TO16	Pump Set	38,779	1995	Tomakin
14003780	SPS TO16	Pump Set	38,779	1995	Tomakin
14003781	SPS TO16	Pump Set	38,779	1995	Tomakin
14003782	SPS TO16	Pump Set	38,779	1995	Tomakin
14008180	SPS TO16	Switchgear	118,207	1995	Tomakin
14006449	SPS TO16	RPZD Reflux Valve	1,054	1995	Tomakin
14004470	SPS TO16	Inlet Stop Valve	4,684	1995	Tomakin
14006767	SPS TO16	Valve Pit Cover	3,379	1995	Tomakin
14003783	SPS TO16	Well	200,107	1995	Tomakin
14006768	SPS TO16	Fence	5,538	1995	Tomakin
11680377	TO17	Scour Valve	1,521	1995	Tomakin
11680381	TO17	Pipe	14,618	1995	Tomakin
11680382	TO17	Pipe	10,829	1995	Tomakin
14004479	SPS TO17	Safety Hand Rail	1,665	1995	Tomakin
14004480	SPS TO17	Well Ladder	2,138	1995	Tomakin
14004482	SPS TO17	Well Cover	16,113	1995	Tomakin
14005978	SPS TO17	General Electrical	13,708	1995	Tomakin
14005988	SPS TO17	Well Washer	16,136	1995	Tomakin
14006762	SPS TO17	Odour Stack	5,681	1995	Tomakin
14006763	SPS TO17	Valve Pit	14,648	1995	Tomakin
14008421	SPS TO17	Switchgear	89,259	1995	Tomakin
14003786	SPS TO17	Pump Set	7,443	1995	Tomakin
14003787	SPS TO17	Pump Set	7,443	1995	Tomakin
14005963	SPS TO17	Reflux Valve	2,295	1995	Tomakin
14005964	SPS TO17	Reflux Valve	2,295	1995	Tomakin
14005965	SPS TO17	Stop Valve	963	1995	Tomakin
14005966	SPS TO17	Stop Valve	963	1995	Tomakin

Water Supply and Sewerage DSP

Asset Number	Asset Search Description	Asset Short Description	CRC	Year	Treatment for DSP
14004483	SPS TO17	Inlet Stop Valve	2,025	1995	Tomakin
14006450	SPS TO17	RPZD Reflux Valve	1,054	1995	Tomakin
14006764	SPS TO17	Valve Pit Cover	3,379	1995	Tomakin
14003788	SPS TO17	Well	200,107	1995	Tomakin
16108635	SPS TO17	Pump Starter Device	443	1995	Tomakin
16108636	SPS TO17	Pump Starter Device	443	1995	Tomakin
11680375	TO18	Scour Valve	1,521	1995	Tomakin
11680376	TO18	Air Vacuum Release	2,846	1995	Tomakin
11680378	TO18	Pipe	25,117	1995	Tomakin
11680379	TO18	Pipe	18,339	1995	Tomakin
11680380	TO18	Pipe	20,125	1995	Tomakin
14004488	SPS TO18	Well Ladder	2,138	1995	Tomakin
14004489	SPS TO18	Well Cover	16,113	1995	Tomakin
14005979	SPS TO18	General Electrical	13,708	1995	Tomakin
14005989	SPS TO18	Well Washer	16,136	1995	Tomakin
14006759	SPS TO18	Odour Stack	5,681	1995	Tomakin
14006760	SPS TO18	Valve Pit	14,648	1995	Tomakin
14008904	SPS TO18	Switchgear	89,259	1995	Tomakin
14003791	SPS TO18	Pump Set	7,443	1995	Tomakin
14003792	SPS TO18	Pump Set	7,443	1995	Tomakin
14005967	SPS TO18	Reflux Valve	2,295	1995	Tomakin
14005968	SPS TO18	Reflux Valve	2,295	1995	Tomakin
14005969	SPS TO18	Stop Valve	963	1995	Tomakin
14005970	SPS TO18	Stop Valve	963	1995	Tomakin
14004484	SPS TO18	Inlet Stop Valve	2,025	1995	Tomakin
14006451	SPS TO18	RPZD Reflux Valve	1,054	1995	Tomakin
14006761	SPS TO18	Valve Pit Cover	3,379	1995	Tomakin
14003793	SPS TO18	Well	95,076	1995	Tomakin
16108637	SPS TO18	Pump Starter Device	443	1995	Tomakin
16108638	SPS TO18	Pump Starter Device	443	1995	Tomakin
14008864	SPS TO10	Transducer	3,140	2003	Tomakin
14008874	SPS TO11	Transducer	3,488	2003	Tomakin
14008882	SPS TO12	Transducer	3,488	2003	Tomakin
14008890	SPS TO13	Transducer	3,488	2003	Tomakin
14008406	SPS TO14	Transducer	3,488	2003	Tomakin
14008412	SPS TO15	Transducer	3,488	2003	Tomakin
14004440	SPS TO10	Safety Hand Rail	1,665	2007	Tomakin
14004449	SPS TO11	Safety Hand Rail	1,665	2007	Tomakin
14004462	SPS TO12	Well Washer	16,136	2008	Tomakin
14004550	SPS TO14	Well Washer	16,136	2008	Tomakin
16009035	TO15	Odour Control Vent	5,821	2009	Tomakin
16201640	SPS TO23	Pump Starter Device	1,601	2014	Tomakin
16201641	SPS TO23	Pump Starter Device	1,601	2014	Tomakin

Water Supply and Sewerage DSP

Asset Number	Asset Search Description	Asset Short Description	CRC	Year	Treatment for DSP
16173054	TO10	Pipe	2,559	2015	Tomakin
16173055	TO10	Pipe	38,820	2015	Tomakin
14045122	SPS TO10	Pump Starter Device	6,281	2015	Tomakin
16176259	TO24	Flow Meter	5,961	2016	Tomakin
16201623	SPS TO24	Pump Starter Device	1,601	2016	Tomakin
16201624	SPS TO24	Pump Starter Device	1,601	2016	Tomakin
16205205	SPS TO10	Controller	3,230	2017	Tomakin
16205206	SPS TO11	Controller	3,230	2017	Tomakin
16205207	SPS TO12	Controller	3,230	2017	Tomakin
16205208	SPS TO13	Controller	3,230	2017	Tomakin
16205210	SPS TO14	Controller	3,230	2017	Tomakin
16205209	SPS TO15	Controller	3,230	2017	Tomakin
16206029	SPS TO14	Pump Set	4,694	2017	Tomakin
16205171	SPS TO10	Radio	1,795	2017	Tomakin
16205172	SPS TO11	Radio	1,795	2017	Tomakin
16205173	SPS TO12	Radio	1,795	2017	Tomakin
16205174	SPS TO13	Radio	1,795	2017	Tomakin
16205175	SPS TO14	Radio	1,795	2017	Tomakin
16205176	SPS TO15	Radio	1,795	2017	Tomakin
16205181	SPS TO23	Radio	1,795	2017	Tomakin
16205182	SPS TO24	Radio	1,795	2017	Tomakin
16303848	SPS TO12	Pump Set	3,445	2018	Tomakin
16305655	SPS TO10	Pump Set	16,015	2018	Tomakin
14008424	SPS TO17	Controller	3,849	2006	Tomakin
14008908	SPS TO18	Controller	3,849	2006	Tomakin
14008423	SPS TO17	Radio	2,139	2006	Tomakin
14008907	SPS TO18	Radio	2,139	2006	Tomakin
14008425	SPS TO17	Transducer	3,488	2006	Tomakin
14008909	SPS TO18	Transducer	3,488	2006	Tomakin
14008189	SPS TO16	Controller	4,891	2007	Tomakin
16108632	SPS TO16	Pump Starter Device	3,263	2007	Tomakin
16108633	SPS TO16	Pump Starter Device	3,263	2007	Tomakin
16108634	SPS TO16	Pump Starter Device	3,263	2007	Tomakin
16201639	SPS TO16	Pump Starter Device	3,263	2007	Tomakin
14008188	SPS TO16	Radio	2,139	2007	Tomakin
14004473	SPS TO16	Safety Hand Rail	1,665	2007	Tomakin
14004487	SPS TO18	Safety Hand Rail	1,665	2007	Tomakin
14008898	SPS TO16	Transducer	3,488	2007	Tomakin
14004495	SPS TO19	Inlet Stop Valve	2,025	1999	Tomakin
14003796	SPS TO19	Pump Set	22,290	1999	Tomakin
14003797	SPS TO19	Pump Set	22,290	1999	Tomakin
14003798	SPS TO19	Well	200,107	1999	Tomakin
14004490	SPS TO19	Well Cover	16,113	1999	Tomakin

Water Supply and Sewerage DSP

Asset Number	Asset Search Description	Asset Short Description	CRC	Year	Treatment for DSP
14004491	SPS TO19	Well Ladder	2,138	1999	Tomakin
14005990	SPS TO19	Well Washer	16,136	1999	Tomakin
14005980	SPS TO19	General Electrical	13,708	2000	Tomakin
14008499	SPS TO07	Transducer	3,488	2003	Tomakin
14008505	SPS TO08	Transducer	3,488	2003	Tomakin
14008431	SPS TO09	Transducer	3,488	2003	Tomakin
14008543	SPS TO20	Transducer	3,488	2003	Tomakin
16108639	SPS TO19	Pump Starter Device	2,296	2004	Tomakin
16108640	SPS TO19	Pump Starter Device	2,296	2004	Tomakin
14008466	SPS TO19	Switchgear	106,628	2004	Tomakin
14008471	SPS TO19	Transducer	3,488	2004	Tomakin
14004497	SPS TO20	General Electrical	13,708	2005	Tomakin
14005215	SPS TO20	Inlet Stop Valve	2,025	2005	Tomakin
16108641	SPS TO20	Pump Starter Device	443	2005	Tomakin
16108642	SPS TO20	Pump Starter Device	443	2005	Tomakin
14008546	SPS TO20	Switchgear	89,259	2005	Tomakin
14006755	SPS TO20	Valve Pit	14,648	2005	Tomakin
14006756	SPS TO20	Valve Pit Cover	3,379	2005	Tomakin
14003803	SPS TO20	Well	95,076	2005	Tomakin
14004500	SPS TO20	Well Cover	16,113	2005	Tomakin
14004499	SPS TO20	Well Ladder	2,138	2005	Tomakin
14005223	SPS TO20	Well Washer	16,136	2005	Tomakin
14005924	SPS TO07	Reflux Valve	5,858	2006	Tomakin
14004414	SPS TO07	Safety Hand Rail	1,665	2007	Tomakin
14004423	SPS TO08	Safety Hand Rail	1,665	2007	Tomakin
14004431	SPS TO09	Safety Hand Rail	1,665	2007	Tomakin
14004492	SPS TO19	Safety Hand Rail	1,665	2007	Tomakin
14003733	SPS TO07	Pump Set	42,752	2008	Tomakin
16108595	SPS TO07	Pump Starter Device	6,281	2008	Tomakin
14008493	SPS TO07	Switchgear	141,857	2008	Tomakin
14009738	SPS TO09	Odour Control Vent	5,821	2009	Tomakin
14036930	SPS TO19	Reflux Valve	2,295	2011	Tomakin
14036931	SPS TO19	Stop Valve	963	2011	Tomakin
14037660	SPS TO22	Controller	4,891	2012	Tomakin
14037666	SPS TO22	Odour Control Vent	5,821	2012	Tomakin
16049432	TO07	Odour Control Vent	5,821	2012	Tomakin
14037691	SPS TO22	Pump Set	7,443	2012	Tomakin
14037692	SPS TO22	Pump Set	7,443	2012	Tomakin
16108645	SPS TO22	Pump Starter Device	2,296	2012	Tomakin
16108646	SPS TO22	Pump Starter Device	2,296	2012	Tomakin
14037667	SPS TO22	Reflux Valve	1,283	2012	Tomakin
14037668	SPS TO22	Reflux Valve	1,283	2012	Tomakin
14037659	SPS TO22	RPZD Reflux Valve	1,054	2012	Tomakin

Water Supply and Sewerage DSP

Asset Number	Asset Search Description	Asset Short Description	CRC	Year	Treatment for DSP
14037669	SPS TO22	Stop Valve	512	2012	Tomakin
14037670	SPS TO22	Stop Valve	512	2012	Tomakin
14037677	SPS TO22	Switchgear	89,259	2012	Tomakin
14037694	SPS TO22	Transducer	3,140	2012	Tomakin
14037676	SPS TO22	Valve Pit	14,648	2012	Tomakin
14037675	SPS TO22	Valve Pit Cover	3,379	2012	Tomakin
14037674	SPS TO22	Well	95,076	2012	Tomakin
14037673	SPS TO22	Well Cover	16,113	2012	Tomakin
14037672	SPS TO22	Well Ladder	2,138	2012	Tomakin
16046191	TO22	Pipe	4,584	2012	Tomakin
16108596	SPS TO07	Pump Starter Device	6,281	2014	Tomakin
16173052	TO10	Pipe	1,066	2015	Tomakin
16176565	SPS TO20	Pump Set	7,443	2016	Tomakin
16176566	SPS TO20	Pump Set	7,443	2016	Tomakin
16205202	SPS TO07	Controller	3,230	2017	Tomakin
16205203	SPS TO08	Controller	3,230	2017	Tomakin
16205204	SPS TO09	Controller	3,230	2017	Tomakin
16205211	SPS TO19	Controller	3,230	2017	Tomakin
16205212	SPS TO20	Controller	3,230	2017	Tomakin
16205168	SPS TO07	Radio	1,795	2017	Tomakin
16205169	SPS TO08	Radio	1,795	2017	Tomakin
16205170	SPS TO09	Radio	1,795	2017	Tomakin
16205177	SPS TO19	Radio	1,795	2017	Tomakin
16205178	SPS TO20	Radio	1,795	2017	Tomakin
16205180	SPS TO22	Radio	1,795	2017	Tomakin
11309981	TO16	Odour Control Vent	5,821	1995	Tomakin
14008046	SPS TO02	Transducer	3,140	2003	Tomakin
14008481	SPS TO06	Transducer	3,140	2003	Tomakin
14008032	SPS TO03	Transducer	3,488	2003	Tomakin
14008027	SPS TO04	Transducer	3,488	2003	Tomakin
14008038	SPS TO05	Transducer	3,488	2003	Tomakin
14008418	SPS TO01	Controller	4,891	2004	Tomakin
16108586	SPS TO01	Pump Starter Device	24,467	2004	Tomakin
16108587	SPS TO01	Pump Starter Device	24,467	2004	Tomakin
14008414	SPS TO01	Switchgear	270,212	2004	Tomakin
14003722	SPS TO04	Pump Set	7,443	2006	Tomakin
16108594	SPS TO04	Pump Starter Device	443	2006	Tomakin
14008024	SPS TO04	Switchgear	89,259	2006	Tomakin
16108588	SPS TO02	Pump Starter Device	791	2007	Tomakin
16108589	SPS TO02	Pump Starter Device	791	2007	Tomakin
14004382	SPS TO01	Safety Hand Rail	1,665	2007	Tomakin
14004391	SPS TO02	Safety Hand Rail	1,665	2007	Tomakin
14004399	SPS TO03	Safety Hand Rail	1,665	2007	Tomakin

Water Supply and Sewerage DSP

Asset Number	Asset Search Description	Asset Short Description	CRC	Year	Treatment for DSP
14008041	SPS TO02	Switchgear	89,259	2007	Tomakin
14003708	SPS TO01	Pump Set	160,750	2008	Tomakin
14003709	SPS TO01	Pump Set	160,750	2008	Tomakin
14004524	SPS TO04	Well Washer	16,136	2008	Tomakin
14009737	SPS TO03	Odour Control Vent	5,821	2009	Tomakin
14036587	SPS TO05	Motor	1,506	2011	Tomakin
14036586	SPS TO05	Pump Macerator	1,673	2011	Tomakin
14036887	SPS TO21	General Electrical	13,708	2012	Tomakin
14036881	SPS TO21	Inlet Stop Valve	2,025	2012	Tomakin
14036882	SPS TO21	Odour Control Vent	5,821	2012	Tomakin
14036890	SPS TO21	Pump Set	22,290	2012	Tomakin
14036891	SPS TO21	Pump Set	22,290	2012	Tomakin
16108643	SPS TO21	Pump Starter Device	2,296	2012	Tomakin
16108644	SPS TO21	Pump Starter Device	2,296	2012	Tomakin
14036883	SPS TO21	Reflux Valve	2,585	2012	Tomakin
14036884	SPS TO21	Reflux Valve	2,585	2012	Tomakin
14036876	SPS TO21	RPZD Reflux Valve	1,538	2012	Tomakin
14036885	SPS TO21	Stop Valve	1,288	2012	Tomakin
14036886	SPS TO21	Stop Valve	1,288	2012	Tomakin
14036897	SPS TO21	Switchgear	106,628	2012	Tomakin
14036898	SPS TO21	Transducer	3,140	2012	Tomakin
14036899	SPS TO21	Valve Pit	14,648	2012	Tomakin
14036900	SPS TO21	Valve Pit Cover	3,379	2012	Tomakin
14036901	SPS TO21	Well	145,879	2012	Tomakin
14036902	SPS TO21	Well Cover	16,113	2012	Tomakin
14036903	SPS TO21	Well Ladder	2,138	2012	Tomakin
14036904	SPS TO21	Well Washer	16,136	2012	Tomakin
14037789	SPS TO02	Inlet Stop Valve	4,182	2013	Tomakin
14037790	SPS TO02	Pump Set	10,890	2013	Tomakin
14037791	SPS TO02	Pump Set	10,890	2013	Tomakin
14037792	SPS TO02	Well	145,879	2013	Tomakin
14037788	SPS TO02	Well Ladder	2,138	2013	Tomakin
14044649	SPS TO01	Transducer	4,189	2014	Tomakin
16205197	SPS TO02	Controller	3,230	2017	Tomakin
16205198	SPS TO03	Controller	3,230	2017	Tomakin
16205199	SPS TO04	Controller	3,230	2017	Tomakin
16205200	SPS TO05	Controller	3,230	2017	Tomakin
16205201	SPS TO06	Controller	3,230	2017	Tomakin
16205213	SPS TO21	Controller	3,230	2017	Tomakin
16205184	TO01	Controller	4,105	2017	Tomakin
16205162	SPS TO01	Radio	1,795	2017	Tomakin
16205163	SPS TO02	Radio	1,795	2017	Tomakin
16205164	SPS TO03	Radio	1,795	2017	Tomakin

Water Supply and Sewerage DSP

Asset Number	Asset Search Description	Asset Short Description	CRC	Year	Treatment for DSP
16205165	SPS TO04	Radio	1,795	2017	Tomakin
16205166	SPS TO05	Radio	1,795	2017	Tomakin
16205167	SPS TO06	Radio	1,795	2017	Tomakin
16205179	SPS TO21	Radio	1,795	2017	Tomakin
16205183	TO01	Radio	1,795	2017	Tomakin
16303853	SPS TO06	Pump Set	19,118	2018	Tomakin
14003429	SPS TJ01	Well Cover	16,113	2004	Tuross
14003430	SPS TJ01	General Electrical	13,708	2004	Tuross
14003434	SPS TJ01	Well Ladder	2,138	2004	Tuross
14006248	SPS TJ01	Well Washer	16,136	2004	Tuross
14006250	SPS TJ01	Valve Pit	14,648	2004	Tuross
14003407	SPS TJ01	Pump Set	7,443	2004	Tuross
14003408	SPS TJ01	Pump Set	7,443	2004	Tuross
14003435	SPS TJ01	Inlet Stop Valve	2,025	2004	Tuross
14005316	SPS TJ01	Stop Valve	547	2004	Tuross
14005317	SPS TJ01	Reflux Valve	1,306	2004	Tuross
14006246	SPS TJ01	Reflux Valve	1,306	2004	Tuross
14006255	SPS TJ01	Stop Valve	547	2004	Tuross
11683961	TJ01	Pipe	10,583	2004	Tuross
14006251	SPS TJ01	Valve Pit Cover	3,379	2004	Tuross
14003436	SPS TJ01	Well	95,076	2004	Tuross
14003413	SPS TJ02	Well Ladder	2,138	2004	Tuross
14003417	SPS TJ02	Well Cover	16,113	2004	Tuross
14003418	SPS TJ02	General Electrical	13,708	2004	Tuross
14006261	SPS TJ02	Well Washer	16,136	2004	Tuross
14006262	SPS TJ02	Valve Pit	14,648	2004	Tuross
14003411	SPS TJ02	Pump Set	7,443	2004	Tuross
14003412	SPS TJ02	Pump Set	7,443	2004	Tuross
14003414	SPS TJ02	Inlet Stop Valve	2,025	2004	Tuross
14005318	SPS TJ02	Reflux Valve	1,306	2004	Tuross
14005319	SPS TJ02	Stop Valve	547	2004	Tuross
14006256	SPS TJ02	Stop Valve	547	2004	Tuross
14006257	SPS TJ02	Reflux Valve	1,306	2004	Tuross
11684091	TJ02	Pipe	20,911	2004	Tuross
14006263	SPS TJ02	Valve Pit Cover	3,379	2004	Tuross
14003415	SPS TJ02	Well	145,879	2004	Tuross
11683927	TJ04	Pipe	1,638	2004	Tuross
14037009	SPS TJ04	General Electrical	13,708	2004	Tuross
14037014	SPS TJ04	Well Cover	16,113	2004	Tuross
14037017	SPS TJ04	Valve Pit	14,648	2004	Tuross
14037019	SPS TJ04	Sump Pump	1,179	2004	Tuross
11683925	TJ04	OG Detention Tank	86,845	2004	Tuross
11683926	TJ04	OG Detention Tank	86,845	2004	Tuross

Water Supply and Sewerage DSP

Asset Number	Asset Search Description	Asset Short Description	CRC	Year	Treatment for DSP
14037010	SPS TJ04	Reflux Valve	1,306	2004	Tuross
14037011	SPS TJ04	Reflux Valve	1,306	2004	Tuross
14037012	SPS TJ04	Stop Valve	547	2004	Tuross
14037013	SPS TJ04	Stop Valve	547	2004	Tuross
11678935	TJ04	Air Vacuum Release	2,846	2004	Tuross
11678936	TJ04	Scour Valve	970	2004	Tuross
11678937	TJ04	Scour Valve	970	2004	Tuross
11678944	TJ04	Pipe	5,594	2004	Tuross
11678945	TJ04	Pipe	13,413	2004	Tuross
11678946	TJ04	Pipe	15,961	2004	Tuross
11683929	TJ04	Pipe	781	2004	Tuross
11683931	TJ04	Pipe	85	2004	Tuross
11683946	TJ04	Scour Valve	970	2004	Tuross
11683947	TJ04	Scour Valve	970	2004	Tuross
11683950	TJ04	Pipe	297	2004	Tuross
11683951	TJ04	Pipe	1,133	2004	Tuross
11683952	TJ04	Pipe	297	2004	Tuross
11683953	TJ04	Pipe	467	2004	Tuross
11684094	TJ04	Pipe	71,496	2004	Tuross
14037016	SPS TJ04	Valve Pit Cover	3,379	2004	Tuross
14037015	SPS TJ04	Well	194,548	2004	Tuross
14037022	SPS TJ04	Pump Set	22,290	2004	Tuross
11678938	TJ04	Air Vacuum Release	2,846	2004	Tuross
11678940	TJ04	Air Vacuum Release	2,846	2004	Tuross
11678942	TJ04	Air Vacuum Release	2,846	2004	Tuross
11678943	TJ04	Air Vacuum Release	2,846	2004	Tuross
14007747	SPS TJ01	Switchgear	89,259	2005	Tuross
16109152	SPS TJ01	Pump Starter Device	1,601	2005	Tuross
16109153	SPS TJ01	Pump Starter Device	1,601	2005	Tuross
14008771	SPS TJ01	Transducer	3,488	2005	Tuross
14007696	SPS TJ02	Switchgear	89,259	2005	Tuross
16109154	SPS TJ02	Pump Starter Device	443	2005	Tuross
16109155	SPS TJ02	Pump Starter Device	443	2005	Tuross
14008776	SPS TJ02	Transducer	3,488	2005	Tuross
14037018	SPS TJ04	Switchgear	89,259	2005	Tuross
14037020	SPS TJ04	Pump Starter Device	2,296	2005	Tuross
14037021	SPS TJ04	Pump Starter Device	2,296	2005	Tuross
14008781	SPS TJ04	Transducer	3,488	2005	Tuross
14037007	SPS TJ04	Pump Starter Device	3,177	2005	Tuross
14037008	SPS TJ04	Pump Starter Device	3,177	2005	Tuross
14003433	SPS TJ01	Safety Hand Rail	1,665	2007	Tuross
14003416	SPS TJ02	Safety Hand Rail	1,665	2007	Tuross
14036928	SPS TJ04	Pump Set	22,290	2012	Tuross

Water Supply and Sewerage DSP

Asset Number	Asset Search Description	Asset Short Description	CRC	Year	Treatment for DSP
16304726	SPS TJ01	Controller	2,127	2018	Tuross
16304728	SPS TJ02	Controller	2,127	2018	Tuross
16304721	SPS TJ04	Controller	2,127	2018	Tuross
16304700	SPS TJ01	Radio	1,182	2018	Tuross
16304711	SPS TJ02	Radio	1,182	2018	Tuross
16304713	SPS TJ04	Radio	1,182	2018	Tuross
14005834	SPS TU10	General Electrical	13,708	1991	Tuross
14005553	SPS TU10	Inlet Stop Valve	2,025	1991	Tuross
16108768	SPS TU10	Pump Starter Device	443	1991	Tuross
16108769	SPS TU10	Pump Starter Device	443	1991	Tuross
14008805	SPS TU10	Switchgear	89,259	1991	Tuross
14004036	SPS TU10	Well	145,879	1991	Tuross
14005551	SPS TU10	Well Cover	16,113	1991	Tuross
14005552	SPS TU10	Well Ladder	2,138	1991	Tuross
16108758	SPS TU04	Pump Starter Device	2,296	1995	Tuross
16108759	SPS TU04	Pump Starter Device	2,296	1995	Tuross
16108764	SPS TU07	Pump Starter Device	1,601	1995	Tuross
14008560	SPS TU07	Controller	4,891	2003	Tuross
14008578	SPS TU02	Transducer	3,140	2003	Tuross
14008786	SPS TU01	Transducer	3,488	2003	Tuross
14008572	SPS TU03	Transducer	3,488	2003	Tuross
14008566	SPS TU04	Transducer	3,488	2003	Tuross
14008556	SPS TU06	Transducer	3,488	2003	Tuross
14008561	SPS TU07	Transducer	3,488	2003	Tuross
14008584	SPS TU08	Transducer	3,488	2003	Tuross
14008551	SPS TU09	Transducer	3,488	2003	Tuross
14008595	SPS TU10	Transducer	3,488	2003	Tuross
14004301	SPS TU01	Safety Hand Rail	1,665	2007	Tuross
14004310	SPS TU02	Safety Hand Rail	1,665	2007	Tuross
14004318	SPS TU03	Safety Hand Rail	1,665	2007	Tuross
14004336	SPS TU05	Safety Hand Rail	1,665	2007	Tuross
14004345	SPS TU06	Safety Hand Rail	1,665	2007	Tuross
14004351	SPS TU07	Safety Hand Rail	1,665	2007	Tuross
14004367	SPS TU08	Safety Hand Rail	1,665	2007	Tuross
14004357	SPS TU09	Safety Hand Rail	1,665	2007	Tuross
14005558	SPS TU10	Safety Hand Rail	1,665	2007	Tuross
14005298	SPS TU01	Reflux Valve	5,858	2008	Tuross
14005854	SPS TU01	Reflux Valve	5,858	2008	Tuross
14008227	SPS TU01	Well Washer	16,136	2008	Tuross
14005610	SPS TU02	Well Washer	16,136	2008	Tuross
14005611	SPS TU03	Well Washer	16,136	2008	Tuross
14005612	SPS TU04	Well Washer	16,136	2008	Tuross
14005613	SPS TU05	Well Washer	16,136	2008	Tuross

Water Supply and Sewerage DSP

Asset Number	Asset Search Description	Asset Short Description	CRC	Year	Treatment for DSP
14005614	SPS TU06	Well Washer	16,136	2008	Tuross
14005618	SPS TU10	Well Washer	16,136	2008	Tuross
14009692	SPS TU02	Odour Control Vent	5,821	2009	Tuross
14009693	SPS TU03	Odour Control Vent	5,821	2009	Tuross
14009694	SPS TU04	Odour Control Vent	5,821	2009	Tuross
14009695	SPS TU05	Odour Control Vent	5,821	2009	Tuross
14009696	SPS TU06	Odour Control Vent	5,821	2009	Tuross
14009697	SPS TU07	Odour Control Vent	5,821	2009	Tuross
14009698	SPS TU08	Odour Control Vent	5,821	2009	Tuross
14009699	SPS TU09	Odour Control Vent	5,821	2009	Tuross
14009700	SPS TU10	Odour Control Vent	5,821	2009	Tuross
14036747	SPS TU01	Switchgear	106,628	2010	Tuross
14036465	SPS TU01	Odour Control Filter	690	2011	Tuross
14036523	SPS TU01	Odour Control Filter	690	2011	Tuross
14036875	SPS TU05	Pump Set	22,290	2011	Tuross
14037028	SPS TU04	Inlet Stop Valve	5,892	2012	Tuross
14037029	SPS TU05	Inlet Stop Valve	5,892	2012	Tuross
14036924	SPS TU06	Pump Set	7,443	2012	Tuross
14044374	SPS TU06	Inlet Stop Valve	4,684	2013	Tuross
14044522	SPS TU01	Pump	42,752	2013	Tuross
14044523	SPS TU01	Pump	42,752	2013	Tuross
14037643	SPS TU06	Pump Set	7,443	2013	Tuross
14037642	SPS TU05	Pump Set	22,290	2013	Tuross
14044631	SPS TU07	Pump Set	7,443	2014	Tuross
14044633	SPS TU08	Pump Set	7,443	2014	Tuross
14044629	SPS TU03	Pump Set	22,290	2014	Tuross
16108757	SPS TU03	Pump Starter Device	1,601	2014	Tuross
16175594	SPS TU10	Pump Set	10,890	2016	Tuross
16175595	SPS TU10	Pump Set	10,890	2016	Tuross
16205889	SPS TU05	Transducer	2,013	2017	Tuross
16304722	SPS TU02	Controller	2,127	2018	Tuross
16304724	SPS TU03	Controller	2,127	2018	Tuross
16304731	SPS TU04	Controller	2,127	2018	Tuross
16304723	SPS TU05	Controller	2,127	2018	Tuross
16304729	SPS TU06	Controller	2,127	2018	Tuross
16304730	SPS TU08	Controller	2,127	2018	Tuross
16304725	SPS TU09	Controller	2,127	2018	Tuross
16304727	SPS TU10	Controller	2,127	2018	Tuross
16304732	SPS TU01	Controller	2,703	2018	Tuross
16304399	SPS TU09	Pump Set	1,502	2018	Tuross
16304182	SPS TU02	Pump Set	14,583	2018	Tuross
16304398	SPS TU02	Pump Set	14,583	2018	Tuross
16305653	SPS TU04	Pump Set	10,735	2018	Tuross

Water Supply and Sewerage DSP

Asset Number	Asset Search Description	Asset Short Description	CRC	Year	Treatment for DSP
16305654	SPS TU04	Pump Set	10,735	2018	Tuross
16304703	SPS TU01	Radio	1,182	2018	Tuross
16304701	SPS TU02	Radio	1,182	2018	Tuross
16304704	SPS TU03	Radio	1,182	2018	Tuross
16304708	SPS TU04	Radio	1,182	2018	Tuross
16304705	SPS TU05	Radio	1,182	2018	Tuross
16304710	SPS TU06	Radio	1,182	2018	Tuross
16304702	SPS TU07	Radio	1,182	2018	Tuross
16304709	SPS TU08	Radio	1,182	2018	Tuross
16304706	SPS TU09	Radio	1,182	2018	Tuross
16304712	SPS TU10	Radio	1,182	2018	Tuross

Table 19: Existing sewerage assets – gravity (2018\$)

Asset Number	Asset Search Description	Asset Short Description	CRC	Year	DSP area
16134332	BB01	Manhole	3,963	2015	Batemans Bay
16176400	BB01	Manhole	3,963	2016	Batemans Bay
16104940	BB01	Manhole	11,461	2013	Batemans Bay
16104938	BB01	Manhole	3,963	2013	Batemans Bay
16104898	BB01	Manhole	3,963	2013	Batemans Bay
16049152	BB01	Pipe	14,699	2013	Batemans Bay
16199460	BB01	Pipe LLC	17,679	2013	Batemans Bay
16049151	BB01	Pipe	11,057	2013	Batemans Bay
16199461	BB01	Pipe LLC	13,298	2013	Batemans Bay
16049849	BB01	Manhole	3,963	2012	Batemans Bay
16039914	BB01	Pipe	6,017	2011	Batemans Bay
16200561	BB01	Pipe LLC	7,237	2011	Batemans Bay
16039915	BB01	Manhole	11,461	2011	Batemans Bay
16042310	BB01	Pipe	6,901	2011	Batemans Bay
16198362	BB01	Pipe LLC	123	2011	Batemans Bay
16042372	BB01	Pipe	14,176	2011	Batemans Bay
16197976	BB01	Pipe LLC	17,050	2011	Batemans Bay
16042371	BB01	Pipe	12,682	2011	Batemans Bay
16197975	BB01	Pipe LLC	15,253	2011	Batemans Bay
16042395	BB01	Pipe	4,832	2011	Batemans Bay
16196650	BB01	Pipe LLC	86	2011	Batemans Bay
16042396	BB01	Pipe	2,320	2011	Batemans Bay
16196649	BB01	Pipe LLC	42	2011	Batemans Bay
16042397	BB01	Pipe	6,901	2011	Batemans Bay
16195960	BB01	Pipe LLC	123	2011	Batemans Bay
16042398	BB01	Pipe	5,439	2011	Batemans Bay
16195959	BB01	Pipe LLC	97	2011	Batemans Bay

Water Supply and Sewerage DSP

Asset Number	Asset Search Description	Asset Short Description	CRC	Year	DSP area
16042394	BB01	Pipe	3,281	2011	Batemans Bay
16196611	BB01	Pipe LLC	59	2011	Batemans Bay
16042393	BB01	Pipe	4,938	2011	Batemans Bay
16196609	BB01	Pipe LLC	88	2011	Batemans Bay
16042309	BB01	Pipe	12,068	2011	Batemans Bay
16200358	BB01	Pipe LLC	14,515	2011	Batemans Bay
16029635	BB01	Manhole	11,461	2010	Batemans Bay
16008903	BB01	Manhole	11,461	2009	Batemans Bay
16008901	BB01	Manhole	11,461	2009	Batemans Bay
16008902	BB01	Manhole	11,461	2009	Batemans Bay
16008899	BB01	Manhole	11,461	2009	Batemans Bay
16008900	BB01	Manhole	11,461	2009	Batemans Bay
16200728	BB02	Pipe LLC	24	2016	Batemans Bay
16200727	BB02	Pipe LLC	5,767	2016	Batemans Bay
16134337	BB02	Manhole	11,461	2015	Batemans Bay
16134336	BB02	Manhole	11,461	2015	Batemans Bay
16049161	BB02	Pipe	8,271	2013	Batemans Bay
16199467	BB02	Pipe LLC	9,948	2013	Batemans Bay
16049160	BB02	Pipe	14,762	2013	Batemans Bay
16199466	BB02	Pipe LLC	17,755	2013	Batemans Bay
16200232	BB02	Pipe LLC	89	2011	Batemans Bay
16200028	BB02	Pipe LLC	214	2010	Batemans Bay
16200627	BB02	Pipe LLC	1,652	2016	Batemans Bay
16200626	BB02	Pipe LLC	55	2016	Batemans Bay
16134335	BB02	Manhole	11,461	2015	Batemans Bay
16134334	BB02	Manhole	17,907	2015	Batemans Bay
16134333	BB02	Manhole	11,461	2015	Batemans Bay
16049852	BB02	Manhole	3,963	2012	Batemans Bay
16049851	BB02	Manhole	3,963	2012	Batemans Bay
16049850	BB02	Manhole	11,461	2012	Batemans Bay
16041751	BB02	Manhole	17,907	2011	Batemans Bay
16042369	BB02	Pipe	4,297	2011	Batemans Bay
16198133	BB02	Pipe LLC	77	2011	Batemans Bay
16042409	BB02	Pipe	6,301	2011	Batemans Bay
16198130	BB02	Pipe LLC	7,578	2011	Batemans Bay
16042410	BB02	Pipe	10,413	2011	Batemans Bay
16198129	BB02	Pipe LLC	12,523	2011	Batemans Bay
16042408	BB02	Pipe	4,254	2011	Batemans Bay
16198126	BB02	Pipe LLC	5,117	2011	Batemans Bay
16042407	BB02	Pipe	7,521	2011	Batemans Bay
16198125	BB02	Pipe LLC	135	2011	Batemans Bay
16042412	BB02	Pipe	6,508	2011	Batemans Bay
16198124	BB02	Pipe LLC	7,828	2011	Batemans Bay

Water Supply and Sewerage DSP

Asset Number	Asset Search Description	Asset Short Description	CRC	Year	DSP area
16042411	BB02	Pipe	4,929	2011	Batemans Bay
16198123	BB02	Pipe LLC	5,929	2011	Batemans Bay
16042312	BB02	Pipe	7,090	2011	Batemans Bay
16198000	BB02	Pipe LLC	8,527	2011	Batemans Bay
16042311	BB02	Pipe	6,442	2011	Batemans Bay
16197996	BB02	Pipe LLC	115	2011	Batemans Bay
16042405	BB02	Pipe	3,400	2011	Batemans Bay
16195747	BB02	Pipe LLC	4,089	2011	Batemans Bay
16042406	BB02	Pipe	5,383	2011	Batemans Bay
16195742	BB02	Pipe LLC	6,474	2011	Batemans Bay
16199405	BB02	Pipe LLC	8,275	2010	Batemans Bay
16199404	BB02	Pipe LLC	2,936	2010	Batemans Bay
16199403	BB02	Pipe LLC	3,195	2010	Batemans Bay
16199402	BB02	Pipe LLC	1,856	2010	Batemans Bay
10293960	BB02	Pipe	4,048	2004	Batemans Bay
16193038	BB02	Pipe LLC	918	2004	Batemans Bay
10293959	BB02	Pipe	8,490	2004	Batemans Bay
16191292	BB02	Pipe LLC	1,925	2004	Batemans Bay
10293956	BB02	Pipe	4,084	2004	Batemans Bay
16193035	BB02	Pipe LLC	926	2004	Batemans Bay
10293955	BB02	Pipe	4,790	2004	Batemans Bay
16193034	BB02	Pipe LLC	5,431	2004	Batemans Bay
10293946	BB02	Pipe	4,510	2004	Batemans Bay
16193569	BB02	Pipe LLC	1,023	2004	Batemans Bay
10293866	BB02	Pipe	5,920	2004	Batemans Bay
16195373	BB02	Pipe LLC	6,712	2004	Batemans Bay
10293865	BB02	Pipe	5,021	2004	Batemans Bay
16195372	BB02	Pipe LLC	1,139	2004	Batemans Bay
10293863	BB02	Pipe	3,986	2004	Batemans Bay
16195370	BB02	Pipe LLC	904	2004	Batemans Bay
10293862	BB02	Pipe	2,598	2004	Batemans Bay
16195369	BB02	Pipe LLC	589	2004	Batemans Bay
10293858	BB02	Pipe	4,014	2004	Batemans Bay
16195365	BB02	Pipe LLC	4,551	2004	Batemans Bay
10293857	BB02	Pipe	10,169	2004	Batemans Bay
16195364	BB02	Pipe LLC	2,306	2004	Batemans Bay
10293855	BB02	Pipe	6,449	2004	Batemans Bay
16195363	BB02	Pipe LLC	1,463	2004	Batemans Bay
10293853	BB02	Pipe	5,834	2004	Batemans Bay
16195361	BB02	Pipe LLC	6,614	2004	Batemans Bay
10293778	BB02	Pipe	4,700	2004	Batemans Bay
16195291	BB02	Pipe LLC	5,329	2004	Batemans Bay
10293768	BB02	Pipe	4,000	2004	Batemans Bay

Water Supply and Sewerage DSP

Asset Number	Asset Search Description	Asset Short Description	CRC	Year	DSP area
16194113	BB02	Pipe LLC	4,535	2004	Batemans Bay
10293767	BB02	Pipe	7,057	2004	Batemans Bay
16194112	BB02	Pipe LLC	8,001	2004	Batemans Bay
10293762	BB02	Pipe	4,012	2004	Batemans Bay
16194108	BB02	Pipe LLC	4,549	2004	Batemans Bay
10293758	BB02	Pipe	11,067	2004	Batemans Bay
16194040	BB02	Pipe LLC	12,548	2004	Batemans Bay
10293997	BB02	Pipe	5,398	2002	Batemans Bay
16193750	BB02	Pipe LLC	1,224	2002	Batemans Bay
10293996	BB02	Pipe	6,877	2002	Batemans Bay
16193749	BB02	Pipe LLC	1,559	2002	Batemans Bay
10293995	BB02	Pipe	6,201	2002	Batemans Bay
16193748	BB02	Pipe LLC	7,030	2002	Batemans Bay
10293991	BB02	Pipe	10,399	2002	Batemans Bay
16193047	BB02	Pipe LLC	11,790	2002	Batemans Bay
10293757	BB02	Pipe	3,635	2002	Batemans Bay
16194039	BB02	Pipe LLC	4,121	2002	Batemans Bay
10293756	BB02	Pipe	3,519	2002	Batemans Bay
16194038	BB02	Pipe LLC	3,989	2002	Batemans Bay
10293755	BB02	Pipe	3,553	2002	Batemans Bay
16194037	BB02	Pipe LLC	806	2002	Batemans Bay
10452853	BB02	Pipe	21,397	1991	Batemans Bay
16197865	BB02	Pipe LLC	24,446	1991	Batemans Bay
10452852	BB02	Pipe	8,434	1991	Batemans Bay
16197864	BB02	Pipe LLC	9,636	1991	Batemans Bay
10452851	BB02	Pipe	17,628	1991	Batemans Bay
16197863	BB02	Pipe LLC	20,140	1991	Batemans Bay
10452848	BB02	Pipe	15,665	1991	Batemans Bay
16200374	BB02	Pipe LLC	17,897	1991	Batemans Bay
10452838	BB02	Pipe	3,924	1991	Batemans Bay
16197537	BB02	Pipe LLC	4,483	1991	Batemans Bay
10452837	BB02	Pipe	10,877	1991	Batemans Bay
16198294	BB02	Pipe LLC	12,427	1991	Batemans Bay
10452836	BB02	Pipe	1,139	1991	Batemans Bay
16198293	BB02	Pipe LLC	1,301	1991	Batemans Bay
10452835	BB02	Pipe	14,411	1991	Batemans Bay
16198292	BB02	Pipe LLC	16,464	1991	Batemans Bay
10452833	BB02	Pipe	13,073	1991	Batemans Bay
16198290	BB02	Pipe LLC	14,935	1991	Batemans Bay
10452810	BB02	Pipe	6,212	1991	Batemans Bay
16196964	BB02	Pipe LLC	7,097	1991	Batemans Bay
16176403	BB03	Manhole	3,963	2016	Batemans Bay
16176402	BB03	Manhole	3,963	2016	Batemans Bay

Water Supply and Sewerage DSP

Asset Number	Asset Search Description	Asset Short Description	CRC	Year	DSP area
16175990	BB03	Pipe	8,499	2016	Batemans Bay
16200640	BB03	Pipe LLC	10,222	2016	Batemans Bay
16135174	BB03	Pipe	4,064	2015	Batemans Bay
16200723	BB03	Pipe LLC	4,888	2015	Batemans Bay
16135173	BB03	Pipe	8,873	2015	Batemans Bay
16200722	BB03	Pipe LLC	10,671	2015	Batemans Bay
16135172	BB03	Pipe	10,222	2015	Batemans Bay
16200721	BB03	Pipe LLC	21,660	2015	Batemans Bay
16135171	BB03	Pipe	2,390	2015	Batemans Bay
16200720	BB03	Pipe LLC	2,874	2015	Batemans Bay
16134338	BB03	Manhole	17,907	2015	Batemans Bay
16104949	BB03	Manhole	3,963	2013	Batemans Bay
16049171	BB03	Pipe	4,691	2013	Batemans Bay
16199539	BB03	Pipe LLC	5,642	2013	Batemans Bay
16049170	BB03	Pipe	7,261	2013	Batemans Bay
16199538	BB03	Pipe LLC	8,733	2013	Batemans Bay
16049169	BB03	Pipe	9,971	2013	Batemans Bay
16199475	BB03	Pipe LLC	11,992	2013	Batemans Bay
16049168	BB03	Pipe	6,564	2013	Batemans Bay
16199474	BB03	Pipe LLC	7,895	2013	Batemans Bay
16049167	BB03	Pipe	10,199	2013	Batemans Bay
16199473	BB03	Pipe LLC	12,266	2013	Batemans Bay
16049154	BB03	Pipe	10,513	2013	Batemans Bay
16200388	BB03	Pipe LLC	12,644	2013	Batemans Bay
16049153	BB03	Pipe	6,111	2013	Batemans Bay
16200387	BB03	Pipe LLC	7,349	2013	Batemans Bay
16045356	BB03	Manhole	11,461	2012	Batemans Bay
16029636	BB03	Manhole	11,461	2010	Batemans Bay
10460714	BB03	Pipe	8,339	1998	Batemans Bay
16200354	BB03	Pipe LLC	1,891	1998	Batemans Bay
16176404	BB03	Manhole	3,963	2016	Batemans Bay
16135170	BB03	Pipe	8,674	2015	Batemans Bay
16200719	BB03	Pipe LLC	155	2015	Batemans Bay
16135169	BB03	Pipe	15,332	2015	Batemans Bay
16200718	BB03	Pipe LLC	32,486	2015	Batemans Bay
16200226	BB03	Pipe LLC	94	2012	Batemans Bay
16199862	BB03	Pipe LLC	59	2011	Batemans Bay
16042315	BB03	Pipe	13,539	2011	Batemans Bay
16191727	BB03	Pipe LLC	242	2011	Batemans Bay
16042313	BB03	Pipe	14,489	2011	Batemans Bay
16193130	BB03	Pipe LLC	259	2011	Batemans Bay
16042314	BB03	Pipe	12,369	2011	Batemans Bay
16193129	BB03	Pipe LLC	221	2011	Batemans Bay

Water Supply and Sewerage DSP

Asset Number	Asset Search Description	Asset Short Description	CRC	Year	DSP area
16176089	BB04	Pipe	15,558	2016	Batemans Bay
16200565	BB04	Pipe LLC	32,965	2016	Batemans Bay
16135099	BB04	Pipe	13,032	2015	Batemans Bay
16199810	BB04	Pipe LLC	15,674	2015	Batemans Bay
16135098	BB04	Pipe	5,847	2015	Batemans Bay
16199809	BB04	Pipe LLC	7,032	2015	Batemans Bay
16135097	BB04	Pipe	13,161	2015	Batemans Bay
16199808	BB04	Pipe LLC	27,887	2015	Batemans Bay
16135096	BB04	Pipe	13,312	2015	Batemans Bay
16199807	BB04	Pipe LLC	16,011	2015	Batemans Bay
16135095	BB04	Pipe	13,578	2015	Batemans Bay
16199806	BB04	Pipe LLC	16,330	2015	Batemans Bay
16135094	BB04	Pipe	8,057	2015	Batemans Bay
16199760	BB04	Pipe LLC	9,690	2015	Batemans Bay
16135093	BB04	Pipe	15,298	2015	Batemans Bay
16199759	BB04	Pipe LLC	18,399	2015	Batemans Bay
16135089	BB04	Pipe	16,089	2015	Batemans Bay
16199755	BB04	Pipe LLC	21,312	2015	Batemans Bay
16135088	BB04	Pipe	20,045	2015	Batemans Bay
16199754	BB04	Pipe LLC	26,551	2015	Batemans Bay
16135080	BB04	Pipe	15,053	2015	Batemans Bay
16199748	BB04	Pipe LLC	17,067	2015	Batemans Bay
16135078	BB04	Pipe	15,982	2015	Batemans Bay
16199747	BB04	Pipe LLC	18,120	2015	Batemans Bay
16135077	BB04	Pipe	16,678	2015	Batemans Bay
16199746	BB04	Pipe LLC	29,527	2015	Batemans Bay
16135075	BB04	Pipe	7,384	2015	Batemans Bay
16199745	BB04	Pipe LLC	8,372	2015	Batemans Bay
16135074	BB04	Pipe	6,020	2015	Batemans Bay
16199744	BB04	Pipe LLC	6,825	2015	Batemans Bay
16135073	BB04	Pipe	3,547	2015	Batemans Bay
16199743	BB04	Pipe LLC	4,021	2015	Batemans Bay
16135072	BB04	Pipe	10,510	2015	Batemans Bay
16199742	BB04	Pipe LLC	11,916	2015	Batemans Bay
16045352	BB04	Manhole	11,461	2012	Batemans Bay
16029008	BB04	Pipe	856	2009	Batemans Bay
16200381	BB04	Pipe LLC	550	2009	Batemans Bay
16176023	BB05	Pipe	1,718	2016	Batemans Bay
16200730	BB05	Pipe LLC	3,641	2016	Batemans Bay
16176022	BB05	Pipe	5,973	2016	Batemans Bay
16200729	BB05	Pipe LLC	12,656	2016	Batemans Bay
16176021	BB05	Pipe	5,924	2016	Batemans Bay
16200726	BB05	Pipe LLC	12,552	2016	Batemans Bay

Water Supply and Sewerage DSP

Asset Number	Asset Search Description	Asset Short Description	CRC	Year	DSP area
16176020	BB05	Pipe	2,227	2016	Batemans Bay
16200725	BB05	Pipe LLC	4,718	2016	Batemans Bay
16135101	BB05	Pipe	3,451	2015	Batemans Bay
16199812	BB05	Pipe LLC	4,150	2015	Batemans Bay
16135100	BB05	Pipe	3,534	2015	Batemans Bay
16199811	BB05	Pipe LLC	4,250	2015	Batemans Bay
16135092	BB05	Pipe	15,240	2015	Batemans Bay
16199758	BB05	Pipe LLC	20,188	2015	Batemans Bay
16135091	BB05	Pipe	4,501	2015	Batemans Bay
16199757	BB05	Pipe LLC	5,962	2015	Batemans Bay
16135090	BB05	Pipe	16,529	2015	Batemans Bay
16199756	BB05	Pipe LLC	21,895	2015	Batemans Bay
16135087	BB05	Pipe	15,530	2015	Batemans Bay
16199753	BB05	Pipe LLC	1,007	2015	Batemans Bay
16135086	BB05	Pipe	12,443	2015	Batemans Bay
16199752	BB05	Pipe LLC	807	2015	Batemans Bay
16135085	BB05	Pipe	14,566	2015	Batemans Bay
16199751	BB05	Pipe LLC	16,641	2015	Batemans Bay
16135082	BB05	Pipe	20,161	2015	Batemans Bay
16199750	BB05	Pipe LLC	23,033	2015	Batemans Bay
16135081	BB05	Pipe	12,938	2015	Batemans Bay
16199749	BB05	Pipe LLC	14,781	2015	Batemans Bay
16100451	BB05	Manhole	3,963	2014	Batemans Bay
16303993	BB06	Manhole	2,365	2018	Batemans Bay
16303992	BB06	Manhole	2,365	2018	Batemans Bay
16303988	BB06	Manhole	2,365	2018	Batemans Bay
16303987	BB06	Manhole	2,365	2018	Batemans Bay
16303985	BB06	Manhole	2,365	2018	Batemans Bay
16303984	BB06	Manhole	2,365	2018	Batemans Bay
16303983	BB06	Manhole	818	2018	Batemans Bay
16303982	BB06	Manhole	2,365	2018	Batemans Bay
16303980	BB06	Manhole	2,365	2018	Batemans Bay
16303979	BB06	Manhole	3,696	2018	Batemans Bay
16303978	BB06	Manhole	2,365	2018	Batemans Bay
16303976	BB06	Manhole	2,365	2018	Batemans Bay
16303975	BB06	Manhole	2,365	2018	Batemans Bay
16303973	BB06	Manhole	2,365	2018	Batemans Bay
16303972	BB06	Manhole	818	2018	Batemans Bay
16303967	BB06	Manhole	818	2018	Batemans Bay
16303966	BB06	Manhole	2,365	2018	Batemans Bay
16303941	BB06	Manhole	2,365	2018	Batemans Bay
16303927	BB06	Manhole	818	2018	Batemans Bay
16303926	BB06	Manhole	818	2018	Batemans Bay

Water Supply and Sewerage DSP

Asset Number	Asset Search Description	Asset Short Description	CRC	Year	DSP area
16208197	BB06	Lamphole	3,109	2017	Batemans Bay
16208198	BB06	Manhole	8,595	2017	Batemans Bay
16208199	BB06	Manhole	8,595	2017	Batemans Bay
16208200	BB06	Manhole	8,595	2017	Batemans Bay
16208201	BB06	Pipe	4,350	2017	Batemans Bay
16208343	BB06	Pipe LLC	78	2017	Batemans Bay
16208202	BB06	Pipe	2,120	2017	Batemans Bay
16208342	BB06	Pipe LLC	38	2017	Batemans Bay
16208203	BB06	Pipe	4,317	2017	Batemans Bay
16208344	BB06	Pipe LLC	77	2017	Batemans Bay
16176026	BB06	Pipe	8,871	2016	Batemans Bay
16200733	BB06	Pipe LLC	159	2016	Batemans Bay
16176025	BB06	Pipe	8,161	2016	Batemans Bay
16200732	BB06	Pipe LLC	146	2016	Batemans Bay
16135168	BB06	Pipe	5,172	2015	Batemans Bay
16200717	BB06	Pipe LLC	93	2015	Batemans Bay
16135167	BB06	Pipe	3,066	2015	Batemans Bay
16200716	BB06	Pipe LLC	3,688	2015	Batemans Bay
16135166	BB06	Pipe	12,971	2015	Batemans Bay
16200715	BB06	Pipe LLC	232	2015	Batemans Bay
16135165	BB06	Pipe	6,119	2015	Batemans Bay
16200714	BB06	Pipe LLC	7,360	2015	Batemans Bay
16135164	BB06	Pipe	4,793	2015	Batemans Bay
16200713	BB06	Pipe LLC	5,765	2015	Batemans Bay
16135163	BB06	Pipe	2,837	2015	Batemans Bay
16200712	BB06	Pipe LLC	3,412	2015	Batemans Bay
16135162	BB06	Pipe	8,538	2015	Batemans Bay
16200711	BB06	Pipe LLC	18,091	2015	Batemans Bay
16135161	BB06	Pipe	12,769	2015	Batemans Bay
16200710	BB06	Pipe LLC	27,055	2015	Batemans Bay
16135160	BB06	Pipe	4,443	2015	Batemans Bay
16200709	BB06	Pipe LLC	5,344	2015	Batemans Bay
16135159	BB06	Pipe	8,575	2015	Batemans Bay
16200708	BB06	Pipe LLC	10,314	2015	Batemans Bay
16135158	BB06	Pipe	5,864	2015	Batemans Bay
16200707	BB06	Pipe LLC	7,053	2015	Batemans Bay
16135157	BB06	Pipe	7,972	2015	Batemans Bay
16200706	BB06	Pipe LLC	9,588	2015	Batemans Bay
16135156	BB06	Pipe	7,193	2015	Batemans Bay
16200705	BB06	Pipe LLC	8,652	2015	Batemans Bay
16135155	BB06	Pipe	3,875	2015	Batemans Bay
16200703	BB06	Pipe LLC	4,661	2015	Batemans Bay
16135154	BB06	Pipe	16,107	2015	Batemans Bay

Water Supply and Sewerage DSP

Asset Number	Asset Search Description	Asset Short Description	CRC	Year	DSP area
16200702	BB06	Pipe LLC	19,372	2015	Batemans Bay
16135153	BB06	Pipe	10,510	2015	Batemans Bay
16200701	BB06	Pipe LLC	188	2015	Batemans Bay
16135152	BB06	Pipe	7,579	2015	Batemans Bay
16200700	BB06	Pipe LLC	9,116	2015	Batemans Bay
16135151	BB06	Pipe	12,940	2015	Batemans Bay
16200699	BB06	Pipe LLC	15,563	2015	Batemans Bay
16135150	BB06	Pipe	3,702	2015	Batemans Bay
16200698	BB06	Pipe LLC	66	2015	Batemans Bay
16135149	BB06	Pipe	2,978	2015	Batemans Bay
16200697	BB06	Pipe LLC	53	2015	Batemans Bay
16135148	BB06	Pipe	4,698	2015	Batemans Bay
16200696	BB06	Pipe LLC	5,650	2015	Batemans Bay
16135147	BB06	Pipe	5,149	2015	Batemans Bay
16200695	BB06	Pipe LLC	6,192	2015	Batemans Bay
16135146	BB06	Pipe	4,649	2015	Batemans Bay
16200694	BB06	Pipe LLC	9,850	2015	Batemans Bay
16135145	BB06	Pipe	12,157	2015	Batemans Bay
16200693	BB06	Pipe LLC	217	2015	Batemans Bay
16135144	BB06	Pipe	10,931	2015	Batemans Bay
16200692	BB06	Pipe LLC	196	2015	Batemans Bay
16135143	BB06	Pipe	4,239	2015	Batemans Bay
16200691	BB06	Pipe LLC	5,099	2015	Batemans Bay
16135142	BB06	Pipe	2,927	2015	Batemans Bay
16200690	BB06	Pipe LLC	3,520	2015	Batemans Bay
16135141	BB06	Pipe	2,975	2015	Batemans Bay
16200689	BB06	Pipe LLC	3,578	2015	Batemans Bay
16135140	BB06	Pipe	6,077	2015	Batemans Bay
16200688	BB06	Pipe LLC	7,308	2015	Batemans Bay
16135139	BB06	Pipe	4,749	2015	Batemans Bay
16200687	BB06	Pipe LLC	5,712	2015	Batemans Bay
16135138	BB06	Pipe	3,394	2015	Batemans Bay
16200686	BB06	Pipe LLC	4,083	2015	Batemans Bay
16135137	BB06	Pipe	5,898	2015	Batemans Bay
16200685	BB06	Pipe LLC	7,094	2015	Batemans Bay
16135136	BB06	Pipe	9,906	2015	Batemans Bay
16200684	BB06	Pipe LLC	11,914	2015	Batemans Bay
16135135	BB06	Pipe	2,969	2015	Batemans Bay
16200683	BB06	Pipe LLC	53	2015	Batemans Bay
16135134	BB06	Pipe	6,359	2015	Batemans Bay
16200682	BB06	Pipe LLC	114	2015	Batemans Bay
16135133	BB06	Pipe	15,566	2015	Batemans Bay
16200880	BB06	Pipe LLC	278	2015	Batemans Bay

Water Supply and Sewerage DSP

Asset Number	Asset Search Description	Asset Short Description	CRC	Year	DSP area
16135132	BB06	Pipe	6,281	2015	Batemans Bay
16199671	BB06	Pipe LLC	7,554	2015	Batemans Bay
16135131	BB06	Pipe	10,576	2015	Batemans Bay
16199670	BB06	Pipe LLC	12,720	2015	Batemans Bay
16135130	BB06	Pipe	5,482	2015	Batemans Bay
16199669	BB06	Pipe LLC	6,593	2015	Batemans Bay
16135129	BB06	Pipe	7,057	2015	Batemans Bay
16199668	BB06	Pipe LLC	8,488	2015	Batemans Bay
16135128	BB06	Pipe	9,988	2015	Batemans Bay
16199667	BB06	Pipe LLC	179	2015	Batemans Bay
16135127	BB06	Pipe	1,496	2015	Batemans Bay
16199666	BB06	Pipe LLC	27	2015	Batemans Bay
16135126	BB06	Pipe	1,972	2015	Batemans Bay
16199665	BB06	Pipe LLC	2,371	2015	Batemans Bay
16135125	BB06	Pipe	2,006	2015	Batemans Bay
16199664	BB06	Pipe LLC	36	2015	Batemans Bay
16135124	BB06	Pipe	7,137	2015	Batemans Bay
16199663	BB06	Pipe LLC	8,584	2015	Batemans Bay
16135123	BB06	Pipe	7,124	2015	Batemans Bay
16199662	BB06	Pipe LLC	8,568	2015	Batemans Bay
16135122	BB06	Pipe	5,082	2015	Batemans Bay
16199661	BB06	Pipe LLC	91	2015	Batemans Bay
16135121	BB06	Pipe	8,635	2015	Batemans Bay
16199660	BB06	Pipe LLC	154	2015	Batemans Bay
16135120	BB06	Pipe	2,867	2015	Batemans Bay
16199659	BB06	Pipe LLC	51	2015	Batemans Bay
16135119	BB06	Pipe	8,465	2015	Batemans Bay
16199658	BB06	Pipe LLC	10,181	2015	Batemans Bay
16135118	BB06	Pipe	1,854	2015	Batemans Bay
16199657	BB06	Pipe LLC	2,230	2015	Batemans Bay
16135117	BB06	Pipe	4,598	2015	Batemans Bay
16199656	BB06	Pipe LLC	5,530	2015	Batemans Bay
16135116	BB06	Pipe	5,847	2015	Batemans Bay
16199827	BB06	Pipe LLC	7,032	2015	Batemans Bay
16135115	BB06	Pipe	7,125	2015	Batemans Bay
16199826	BB06	Pipe LLC	127	2015	Batemans Bay
16135114	BB06	Pipe	11,278	2015	Batemans Bay
16199825	BB06	Pipe LLC	202	2015	Batemans Bay
16135113	BB06	Pipe	5,754	2015	Batemans Bay
16199824	BB06	Pipe LLC	103	2015	Batemans Bay
16135112	BB06	Pipe	5,905	2015	Batemans Bay
16199823	BB06	Pipe LLC	106	2015	Batemans Bay
16135111	BB06	Pipe	6,711	2015	Batemans Bay

Water Supply and Sewerage DSP

Asset Number	Asset Search Description	Asset Short Description	CRC	Year	DSP area
16199822	BB06	Pipe LLC	8,071	2015	Batemans Bay
16135110	BB06	Pipe	9,264	2015	Batemans Bay
16199821	BB06	Pipe LLC	11,142	2015	Batemans Bay
16135109	BB06	Pipe	6,026	2015	Batemans Bay
16199820	BB06	Pipe LLC	7,247	2015	Batemans Bay
16135108	BB06	Pipe	5,421	2015	Batemans Bay
16199819	BB06	Pipe LLC	97	2015	Batemans Bay
16135107	BB06	Pipe	4,790	2015	Batemans Bay
16199818	BB06	Pipe LLC	86	2015	Batemans Bay
16135106	BB06	Pipe	7,474	2015	Batemans Bay
16199817	BB06	Pipe LLC	134	2015	Batemans Bay
16135105	BB06	Pipe	6,306	2015	Batemans Bay
16199816	BB06	Pipe LLC	113	2015	Batemans Bay
16135104	BB06	Pipe	5,388	2015	Batemans Bay
16199815	BB06	Pipe LLC	96	2015	Batemans Bay
16135103	BB06	Pipe	11,110	2015	Batemans Bay
16199814	BB06	Pipe LLC	199	2015	Batemans Bay
16135102	BB06	Pipe	9,282	2015	Batemans Bay
16199813	BB06	Pipe LLC	166	2015	Batemans Bay
16113231	BB06	Pipe	3,476	2015	Batemans Bay
16200412	BB06	Pipe LLC	4,181	2015	Batemans Bay
16113230	BB06	Pipe	11,123	2015	Batemans Bay
16200411	BB06	Pipe LLC	13,378	2015	Batemans Bay
16113229	BB06	Pipe	4,180	2015	Batemans Bay
16200410	BB06	Pipe LLC	5,027	2015	Batemans Bay
16113228	BB06	Pipe	5,759	2015	Batemans Bay
16200409	BB06	Pipe LLC	6,926	2015	Batemans Bay
16113227	BB06	Pipe	6,201	2015	Batemans Bay
16200408	BB06	Pipe LLC	7,458	2015	Batemans Bay
16113226	BB06	Pipe	4,283	2015	Batemans Bay
16200407	BB06	Pipe LLC	5,152	2015	Batemans Bay
16113225	BB06	Pipe	5,784	2015	Batemans Bay
16200406	BB06	Pipe LLC	103	2015	Batemans Bay
16113224	BB06	Pipe	9,456	2015	Batemans Bay
16200405	BB06	Pipe LLC	169	2015	Batemans Bay
16113223	BB06	Pipe	6,774	2015	Batemans Bay
16200404	BB06	Pipe LLC	121	2015	Batemans Bay
16113222	BB06	Pipe	11,344	2015	Batemans Bay
16200403	BB06	Pipe LLC	24,037	2015	Batemans Bay
16113221	BB06	Pipe	6,267	2015	Batemans Bay
16200402	BB06	Pipe LLC	7,537	2015	Batemans Bay
16113220	BB06	Pipe	7,642	2015	Batemans Bay
16200401	BB06	Pipe LLC	137	2015	Batemans Bay

Water Supply and Sewerage DSP

Asset Number	Asset Search Description	Asset Short Description	CRC	Year	DSP area
16113219	BB06	Pipe	6,177	2015	Batemans Bay
16200400	BB06	Pipe LLC	111	2015	Batemans Bay
16113218	BB06	Pipe	2,808	2015	Batemans Bay
16200399	BB06	Pipe LLC	50	2015	Batemans Bay
16113217	BB06	Pipe	6,000	2015	Batemans Bay
16200398	BB06	Pipe LLC	107	2015	Batemans Bay
16113216	BB06	Pipe	2,436	2015	Batemans Bay
16200397	BB06	Pipe LLC	44	2015	Batemans Bay
16113215	BB06	Pipe	10,290	2015	Batemans Bay
16200396	BB06	Pipe LLC	184	2015	Batemans Bay
16113214	BB06	Pipe	4,807	2015	Batemans Bay
16200333	BB06	Pipe LLC	5,781	2015	Batemans Bay
16113213	BB06	Pipe	6,046	2015	Batemans Bay
16200332	BB06	Pipe LLC	7,272	2015	Batemans Bay
16113212	BB06	Pipe	6,140	2015	Batemans Bay
16200331	BB06	Pipe LLC	7,384	2015	Batemans Bay
16113211	BB06	Pipe	4,215	2015	Batemans Bay
16200330	BB06	Pipe LLC	5,070	2015	Batemans Bay
16113210	BB06	Pipe	4,158	2015	Batemans Bay
16200329	BB06	Pipe LLC	5,000	2015	Batemans Bay
16113209	BB06	Pipe	8,897	2015	Batemans Bay
16200328	BB06	Pipe LLC	10,700	2015	Batemans Bay
16113208	BB06	Pipe	6,541	2015	Batemans Bay
16200327	BB06	Pipe LLC	7,867	2015	Batemans Bay
16113207	BB06	Pipe	12,362	2015	Batemans Bay
16200326	BB06	Pipe LLC	14,868	2015	Batemans Bay
16113206	BB06	Pipe	12,872	2015	Batemans Bay
16200325	BB06	Pipe LLC	15,482	2015	Batemans Bay
16113204	BB06	Pipe	10,831	2015	Batemans Bay
16200324	BB06	Pipe LLC	194	2015	Batemans Bay
16113203	BB06	Pipe	2,040	2015	Batemans Bay
16200323	BB06	Pipe LLC	36	2015	Batemans Bay
16113202	BB06	Pipe	371	2015	Batemans Bay
16200322	BB06	Pipe LLC	446	2015	Batemans Bay
16113201	BB06	Pipe	7,538	2015	Batemans Bay
16200321	BB06	Pipe LLC	9,067	2015	Batemans Bay
16113197	BB06	Pipe	4,973	2015	Batemans Bay
16199512	BB06	Pipe LLC	5,982	2015	Batemans Bay
16113196	BB06	Pipe	9,602	2015	Batemans Bay
16199511	BB06	Pipe LLC	11,548	2015	Batemans Bay
16113195	BB06	Pipe	11,127	2015	Batemans Bay
16199510	BB06	Pipe LLC	23,576	2015	Batemans Bay
16113194	BB06	Pipe	5,842	2015	Batemans Bay

Water Supply and Sewerage DSP

Asset Number	Asset Search Description	Asset Short Description	CRC	Year	DSP area
16199509	BB06	Pipe LLC	12,379	2015	Batemans Bay
16113193	BB06	Pipe	9,862	2015	Batemans Bay
16199508	BB06	Pipe LLC	11,861	2015	Batemans Bay
16113192	BB06	Pipe	7,506	2015	Batemans Bay
16199507	BB06	Pipe LLC	9,028	2015	Batemans Bay
16113190	BB06	Pipe	13,710	2015	Batemans Bay
16199506	BB06	Pipe LLC	29,050	2015	Batemans Bay
16113189	BB06	Pipe	11,110	2015	Batemans Bay
16199505	BB06	Pipe LLC	23,540	2015	Batemans Bay
16113188	BB06	Pipe	9,831	2015	Batemans Bay
16199504	BB06	Pipe LLC	11,824	2015	Batemans Bay
16113187	BB06	Pipe	5,451	2015	Batemans Bay
16199503	BB06	Pipe LLC	98	2015	Batemans Bay
16113186	BB06	Pipe	10,630	2015	Batemans Bay
16199502	BB06	Pipe LLC	190	2015	Batemans Bay
16113185	BB06	Pipe	15,629	2015	Batemans Bay
16199501	BB06	Pipe LLC	18,797	2015	Batemans Bay
16113184	BB06	Pipe	4,421	2015	Batemans Bay
16199500	BB06	Pipe LLC	5,317	2015	Batemans Bay
16113183	BB06	Pipe	9,468	2015	Batemans Bay
16199499	BB06	Pipe LLC	11,387	2015	Batemans Bay
16113182	BB06	Pipe	9,301	2015	Batemans Bay
16199498	BB06	Pipe LLC	11,186	2015	Batemans Bay
16113181	BB06	Pipe	4,601	2015	Batemans Bay
16199497	BB06	Pipe LLC	9,750	2015	Batemans Bay
16113180	BB06	Pipe	8,806	2015	Batemans Bay
16199410	BB06	Pipe LLC	18,660	2015	Batemans Bay
16113179	BB06	Pipe	7,744	2015	Batemans Bay
16199344	BB06	Pipe LLC	16,409	2015	Batemans Bay
16113178	BB06	Pipe	8,519	2015	Batemans Bay
16199343	BB06	Pipe LLC	10,246	2015	Batemans Bay
16113177	BB06	Pipe	6,498	2015	Batemans Bay
16199342	BB06	Pipe LLC	7,815	2015	Batemans Bay
16113176	BB06	Pipe	5,584	2015	Batemans Bay
16199341	BB06	Pipe LLC	6,716	2015	Batemans Bay
16113173	BB06	Pipe	11,338	2015	Batemans Bay
16199340	BB06	Pipe LLC	12,855	2015	Batemans Bay
16113172	BB06	Pipe	7,398	2015	Batemans Bay
16199339	BB06	Pipe LLC	8,388	2015	Batemans Bay
16113171	BB06	Pipe	6,518	2015	Batemans Bay
16199338	BB06	Pipe LLC	7,390	2015	Batemans Bay
16113170	BB06	Pipe	4,002	2015	Batemans Bay
16199337	BB06	Pipe LLC	4,537	2015	Batemans Bay

Water Supply and Sewerage DSP

Asset Number	Asset Search Description	Asset Short Description	CRC	Year	DSP area
16113169	BB06	Pipe	10,758	2015	Batemans Bay
16199336	BB06	Pipe LLC	19,046	2015	Batemans Bay
16113168	BB06	Pipe	9,089	2015	Batemans Bay
16199335	BB06	Pipe LLC	16,092	2015	Batemans Bay
16113167	BB06	Pipe	18,050	2015	Batemans Bay
16199334	BB06	Pipe LLC	31,956	2015	Batemans Bay
16113166	BB06	Pipe	3,314	2015	Batemans Bay
16199333	BB06	Pipe LLC	3,757	2015	Batemans Bay
16113165	BB06	Pipe	7,005	2015	Batemans Bay
16199332	BB06	Pipe LLC	7,942	2015	Batemans Bay
16113164	BB06	Pipe	16,612	2015	Batemans Bay
16199331	BB06	Pipe LLC	29,410	2015	Batemans Bay
16113163	BB06	Pipe	20,841	2015	Batemans Bay
16199330	BB06	Pipe LLC	36,896	2015	Batemans Bay
16113162	BB06	Pipe	9,390	2015	Batemans Bay
16199329	BB06	Pipe LLC	16,624	2015	Batemans Bay
16113160	BB06	Pipe	4,692	2015	Batemans Bay
16199328	BB06	Pipe LLC	8,307	2015	Batemans Bay
16113159	BB06	Pipe	13,350	2015	Batemans Bay
16199327	BB06	Pipe LLC	23,635	2015	Batemans Bay
16113158	BB06	Pipe	6,728	2015	Batemans Bay
16199326	BB06	Pipe LLC	11,912	2015	Batemans Bay
16113157	BB06	Pipe	11,870	2015	Batemans Bay
16199325	BB06	Pipe LLC	21,014	2015	Batemans Bay
16113156	BB06	Pipe	7,059	2015	Batemans Bay
16199324	BB06	Pipe LLC	12,498	2015	Batemans Bay
16113152	BB06	Pipe	18,420	2015	Batemans Bay
16199323	BB06	Pipe LLC	33,597	2015	Batemans Bay
16104925	BB06	Manhole	11,461	2013	Batemans Bay
16104924	BB06	Manhole	3,963	2013	Batemans Bay
16200237	BB06	Pipe LLC	7,652	2012	Batemans Bay
16200236	BB06	Pipe LLC	26	2012	Batemans Bay
16042296	BB06	Pipe	13,654	2011	Batemans Bay
16196601	BB06	Pipe LLC	28,932	2011	Batemans Bay
10036571	BB06	Pipe	11,966	2007	Batemans Bay
16193935	BB06	Pipe LLC	13,567	2007	Batemans Bay
10036570	BB06	Pipe	6,586	2007	Batemans Bay
16194147	BB06	Pipe LLC	7,467	2007	Batemans Bay
10034908	BB06	Pipe	16,329	2007	Batemans Bay
16195449	BB06	Pipe LLC	18,514	2007	Batemans Bay
10034907	BB06	Pipe	9,350	2007	Batemans Bay
16195398	BB06	Pipe LLC	10,601	2007	Batemans Bay
10034718	BB06	Pipe	7,134	1995	Batemans Bay

Water Supply and Sewerage DSP

Asset Number	Asset Search Description	Asset Short Description	CRC	Year	DSP area
16195019	BB06	Pipe LLC	8,088	1995	Batemans Bay
10034713	BB06	Pipe	9,013	1995	Batemans Bay
16195016	BB06	Pipe LLC	10,219	1995	Batemans Bay
16205587	BB07	Pipe	7,300	2017	Batemans Bay
16205586	BB07	Pipe	8,197	2017	Batemans Bay
16205585	BB07	Pipe	8,186	2017	Batemans Bay
16205584	BB07	Pipe	3,726	2017	Batemans Bay
16033779	BB08	Pipe	4,447	1990	Batemans Bay
16194742	BB08	Pipe LLC	7,874	1990	Batemans Bay
16033778	BB08	Pipe	3,523	1990	Batemans Bay
16194741	BB08	Pipe LLC	6,236	1990	Batemans Bay
11312074	BB08	Manhole	11,461	1990	Batemans Bay
10457859	BB08	Pipe	15,588	1990	Batemans Bay
16199044	BB08	Pipe LLC	18,748	1990	Batemans Bay
10450375	BB08	Pipe	3,041	1990	Batemans Bay
16196224	BB08	Pipe LLC	3,657	1990	Batemans Bay
10450374	BB08	Pipe	2,349	1990	Batemans Bay
16196223	BB08	Pipe LLC	2,825	1990	Batemans Bay
10450351	BB08	Pipe	2,265	1990	Batemans Bay
16196119	BB08	Pipe LLC	3,000	1990	Batemans Bay
10449727	BB08	Pipe	7,460	1990	Batemans Bay
16196246	BB08	Pipe LLC	133	1990	Batemans Bay
10449726	BB08	Pipe	2,519	1990	Batemans Bay
16196245	BB08	Pipe LLC	3,030	1990	Batemans Bay
10449725	BB08	Manhole	3,963	1990	Batemans Bay
10449696	BB08	Pipe	5,806	1990	Batemans Bay
16196244	BB08	Pipe LLC	6,983	1990	Batemans Bay
10449693	BB08	Pipe	9,677	1990	Batemans Bay
16196243	BB08	Pipe LLC	17,132	1990	Batemans Bay
10449692	BB08	Pipe	8,098	1990	Batemans Bay
16196242	BB08	Pipe LLC	14,337	1990	Batemans Bay
10449691	BB08	Pipe	10,985	1990	Batemans Bay
16196241	BB08	Pipe LLC	12,455	1990	Batemans Bay
10449690	BB08	Pipe	6,098	1990	Batemans Bay
16196240	BB08	Pipe LLC	6,914	1990	Batemans Bay
10449689	BB08	Pipe	14,048	1990	Batemans Bay
16196239	BB08	Pipe LLC	15,928	1990	Batemans Bay
10449688	BB08	Pipe	6,728	1990	Batemans Bay
16196481	BB08	Pipe LLC	11,912	1990	Batemans Bay
10449686	BB08	Pipe	11,360	1990	Batemans Bay
16196479	BB08	Pipe LLC	20,112	1990	Batemans Bay
10449685	BB08	Pipe	10,865	1990	Batemans Bay
16196478	BB08	Pipe LLC	12,318	1990	Batemans Bay

Water Supply and Sewerage DSP

Asset Number	Asset Search Description	Asset Short Description	CRC	Year	DSP area
10449684	BB08	Pipe	8,028	1990	Batemans Bay
16196477	BB08	Pipe LLC	9,102	1990	Batemans Bay
10449683	BB08	Pipe	5,366	1990	Batemans Bay
16196220	BB08	Pipe LLC	6,084	1990	Batemans Bay
10449682	BB08	Pipe	12,090	1990	Batemans Bay
16196219	BB08	Pipe LLC	13,708	1990	Batemans Bay
10449681	BB08	Pipe	7,912	1990	Batemans Bay
16196218	BB08	Pipe LLC	8,970	1990	Batemans Bay
10449680	BB08	Pipe	9,046	1990	Batemans Bay
16196217	BB08	Pipe LLC	10,880	1990	Batemans Bay
10449679	BB08	Pipe	5,669	1990	Batemans Bay
16196216	BB08	Pipe LLC	6,818	1990	Batemans Bay
10449678	BB08	Pipe	9,230	1990	Batemans Bay
16196215	BB08	Pipe LLC	11,101	1990	Batemans Bay
10449677	BB08	Pipe	5,028	1990	Batemans Bay
16196214	BB08	Pipe LLC	6,047	1990	Batemans Bay
10449676	BB08	Pipe	2,223	1990	Batemans Bay
16200207	BB08	Pipe LLC	2,674	1990	Batemans Bay
10449675	BB08	Pipe	8,038	1990	Batemans Bay
16200206	BB08	Pipe LLC	9,668	1990	Batemans Bay
10449674	BB08	Pipe	12,575	1990	Batemans Bay
16196213	BB08	Pipe LLC	15,124	1990	Batemans Bay
10449673	BB08	Pipe	7,996	1990	Batemans Bay
16196212	BB08	Pipe LLC	9,616	1990	Batemans Bay
10449672	BB08	Pipe	2,550	1990	Batemans Bay
16196211	BB08	Pipe LLC	3,066	1990	Batemans Bay
10449671	BB08	Pipe	10,119	1990	Batemans Bay
16196210	BB08	Pipe LLC	12,170	1990	Batemans Bay
10449670	BB08	Manhole	11,461	1990	Batemans Bay
10449669	BB08	Manhole	17,907	1990	Batemans Bay
10449668	BB08	Manhole	11,461	1990	Batemans Bay
10449666	BB08	Manhole	11,461	1990	Batemans Bay
10449665	BB08	Manhole	17,907	1990	Batemans Bay
10449664	BB08	Manhole	11,461	1990	Batemans Bay
10449663	BB08	Manhole	11,461	1990	Batemans Bay
10449662	BB08	Manhole	11,461	1990	Batemans Bay
10449661	BB08	Manhole	11,461	1990	Batemans Bay
10449660	BB08	Manhole	11,461	1990	Batemans Bay
10449659	BB08	Manhole	11,461	1990	Batemans Bay
10449658	BB08	Manhole	3,963	1990	Batemans Bay
10449657	BB08	Manhole	11,461	1990	Batemans Bay
10449655	BB08	Manhole	11,461	1990	Batemans Bay
10449653	BB08	Manhole	3,963	1990	Batemans Bay

Water Supply and Sewerage DSP

Asset Number	Asset Search Description	Asset Short Description	CRC	Year	DSP area
10449652	BB08	Manhole	11,461	1990	Batemans Bay
10449651	BB08	Manhole	11,461	1990	Batemans Bay
10449650	BB08	Manhole	11,461	1990	Batemans Bay
10449649	BB08	Manhole	3,963	1990	Batemans Bay
10449647	BB08	Pipe	3,679	1990	Batemans Bay
16196209	BB08	Pipe LLC	4,203	1990	Batemans Bay
10449646	BB08	Pipe	20,253	1990	Batemans Bay
16196208	BB08	Pipe LLC	23,139	1990	Batemans Bay
10449645	BB08	Pipe	6,511	1990	Batemans Bay
16196142	BB08	Pipe LLC	7,439	1990	Batemans Bay
10449644	BB08	Pipe	15,785	1990	Batemans Bay
16196141	BB08	Pipe LLC	18,034	1990	Batemans Bay
10449642	BB08	Pipe	22,514	1990	Batemans Bay
16196140	BB08	Pipe LLC	25,721	1990	Batemans Bay
10449640	BB08	Pipe	23,697	1990	Batemans Bay
16196139	BB08	Pipe LLC	27,074	1990	Batemans Bay
10449639	BB08	Pipe	16,959	1990	Batemans Bay
16196357	BB08	Pipe LLC	19,375	1990	Batemans Bay
10449638	BB08	Pipe	2,040	1990	Batemans Bay
16196356	BB08	Pipe LLC	2,453	1990	Batemans Bay
10449637	BB08	Manhole	11,461	1990	Batemans Bay
10449636	BB08	Manhole	11,461	1990	Batemans Bay
10449635	BB08	Manhole	11,461	1990	Batemans Bay
10449634	BB08	Manhole	11,461	1990	Batemans Bay
10449632	BB08	Manhole	11,461	1990	Batemans Bay
10449630	BB08	Manhole	3,963	1990	Batemans Bay
10449629	BB08	Manhole	11,461	1990	Batemans Bay
10449602	BB08	Pipe	6,714	1990	Batemans Bay
16196355	BB08	Pipe LLC	8,075	1990	Batemans Bay
10449601	BB08	Pipe	7,712	1990	Batemans Bay
16196030	BB08	Pipe LLC	9,275	1990	Batemans Bay
10449600	BB08	Pipe	3,479	1990	Batemans Bay
16196029	BB08	Pipe LLC	4,185	1990	Batemans Bay
10449599	BB08	Pipe	3,467	1990	Batemans Bay
16196028	BB08	Pipe LLC	4,170	1990	Batemans Bay
10449597	BB08	Manhole	11,461	1990	Batemans Bay
10449596	BB08	Manhole	11,461	1990	Batemans Bay
10449578	BB08	Pipe	7,275	1990	Batemans Bay
16196027	BB08	Pipe LLC	8,750	1990	Batemans Bay
10449577	BB08	Pipe	901	1990	Batemans Bay
16196026	BB08	Pipe LLC	1,083	1990	Batemans Bay
10449576	BB08	Pipe	6,017	1990	Batemans Bay
16196025	BB08	Pipe LLC	7,237	1990	Batemans Bay

Water Supply and Sewerage DSP

Asset Number	Asset Search Description	Asset Short Description	CRC	Year	DSP area
10449575	BB08	Manhole	11,461	1990	Batemans Bay
10449574	BB08	Manhole	11,461	1990	Batemans Bay
10449564	BB08	Pipe	9,485	1990	Batemans Bay
16196024	BB08	Pipe LLC	11,407	1990	Batemans Bay
10449563	BB08	Pipe	3,824	1990	Batemans Bay
16196023	BB08	Pipe LLC	4,600	1990	Batemans Bay
10449562	BB08	Manhole	3,963	1990	Batemans Bay
10449551	BB08	Pipe	5,507	1990	Batemans Bay
16196022	BB08	Pipe LLC	6,624	1990	Batemans Bay
10449550	BB08	Pipe	4,805	1990	Batemans Bay
16196021	BB08	Pipe LLC	86	1990	Batemans Bay
10449549	BB08	Pipe	5,106	1990	Batemans Bay
16200205	BB08	Pipe LLC	6,141	1990	Batemans Bay
10449548	BB08	Pipe	4,965	1990	Batemans Bay
16196020	BB08	Pipe LLC	5,971	1990	Batemans Bay
10449546	BB08	Manhole	3,963	1990	Batemans Bay
10449545	BB08	Manhole	11,461	1990	Batemans Bay
10449519	BB08	Pipe	10,453	1990	Batemans Bay
16192261	BB08	Pipe LLC	12,573	1990	Batemans Bay
10449510	BB08	Pipe	8,364	1990	Batemans Bay
16196019	BB08	Pipe LLC	10,060	1990	Batemans Bay
10449509	BB08	Pipe	2,669	1990	Batemans Bay
16196018	BB08	Pipe LLC	3,210	1990	Batemans Bay
10449507	BB08	Manhole	11,461	1990	Batemans Bay
10449498	BB08	Pipe	23,052	1990	Batemans Bay
16196017	BB08	Pipe LLC	30,536	1990	Batemans Bay
10449497	BB08	Pipe	1,560	1990	Batemans Bay
16196016	BB08	Pipe LLC	1,003	1990	Batemans Bay
10449496	BB08	Pipe	9,661	1990	Batemans Bay
16196015	BB08	Pipe LLC	6,213	1990	Batemans Bay
10449495	BB08	Pipe	6,798	1990	Batemans Bay
16196014	BB08	Pipe LLC	4,372	1990	Batemans Bay
10449494	BB08	Pipe	42,266	1990	Batemans Bay
16196013	BB08	Pipe LLC	27,180	1990	Batemans Bay
10449493	BB08	Pipe	3,952	1990	Batemans Bay
16196012	BB08	Pipe LLC	2,541	1990	Batemans Bay
10449492	BB08	Pipe	5,699	1990	Batemans Bay
16195950	BB08	Pipe LLC	3,665	1990	Batemans Bay
10449491	BB08	Pipe	29,956	1990	Batemans Bay
16197841	BB08	Pipe LLC	19,264	1990	Batemans Bay
10449490	BB08	Pipe	8,710	1990	Batemans Bay
16197840	BB08	Pipe LLC	10,475	1990	Batemans Bay
10449489	BB08	Pipe	6,357	1990	Batemans Bay

Water Supply and Sewerage DSP

Asset Number	Asset Search Description	Asset Short Description	CRC	Year	DSP area
16197521	BB08	Pipe LLC	7,646	1990	Batemans Bay
10449488	BB08	Pipe	9,791	1990	Batemans Bay
16197520	BB08	Pipe LLC	11,775	1990	Batemans Bay
10449487	BB08	Pipe	2,788	1990	Batemans Bay
16197519	BB08	Pipe LLC	50	1990	Batemans Bay
10449486	BB08	Pipe	1,067	1990	Batemans Bay
16197518	BB08	Pipe LLC	1,284	1990	Batemans Bay
10449485	BB08	Manhole	11,461	1990	Batemans Bay
10449484	BB08	Manhole	11,461	1990	Batemans Bay
10449483	BB08	Manhole	11,461	1990	Batemans Bay
10449482	BB08	Manhole	11,461	1990	Batemans Bay
10449481	BB08	Manhole	11,461	1990	Batemans Bay
10449480	BB08	Manhole	11,461	1990	Batemans Bay
10449479	BB08	Manhole	11,461	1990	Batemans Bay
10449478	BB08	Manhole	11,461	1990	Batemans Bay
10449477	BB08	Manhole	3,963	1990	Batemans Bay
10449476	BB08	Lamphole	2,772	1990	Batemans Bay
10449473	BB08	Manhole	11,461	1990	Batemans Bay
10449445	BB08	Manhole	11,461	1990	Batemans Bay
10449444	BB08	Manhole	11,461	1990	Batemans Bay
10449442	BB08	Manhole	11,461	1990	Batemans Bay
10449441	BB08	Manhole	17,907	1990	Batemans Bay
10449440	BB08	Manhole	17,907	1990	Batemans Bay
10449439	BB08	Manhole	17,907	1990	Batemans Bay
10449438	BB08	Manhole	3,963	1990	Batemans Bay
10449437	BB08	Pipe	1,295	1990	Batemans Bay
16197517	BB08	Pipe LLC	1,558	1990	Batemans Bay
10449436	BB08	Pipe	7,272	1990	Batemans Bay
16197516	BB08	Pipe LLC	8,746	1990	Batemans Bay
10449435	BB08	Pipe	6,915	1990	Batemans Bay
16197515	BB08	Pipe LLC	8,316	1990	Batemans Bay
10449434	BB08	Pipe	3,969	1990	Batemans Bay
16197514	BB08	Pipe LLC	8,410	1990	Batemans Bay
10449433	BB08	Pipe	7,557	1990	Batemans Bay
16197513	BB08	Pipe LLC	16,013	1990	Batemans Bay
10449432	BB08	Pipe	5,653	1990	Batemans Bay
16197512	BB08	Pipe LLC	11,979	1990	Batemans Bay
10449431	BB08	Pipe	13,549	1990	Batemans Bay
16197511	BB08	Pipe LLC	28,708	1990	Batemans Bay
10449430	BB08	Pipe	16,435	1990	Batemans Bay
16197510	BB08	Pipe LLC	19,766	1990	Batemans Bay
10449429	BB08	Pipe	4,584	1990	Batemans Bay
16197509	BB08	Pipe LLC	82	1990	Batemans Bay

Water Supply and Sewerage DSP

Asset Number	Asset Search Description	Asset Short Description	CRC	Year	DSP area
10449427	BB08	Manhole	11,461	1990	Batemans Bay
10449426	BB08	Pipe	5,862	1990	Batemans Bay
16197508	BB08	Pipe LLC	12,422	1990	Batemans Bay
10449425	BB08	Pipe	12,201	1990	Batemans Bay
16197507	BB08	Pipe LLC	25,852	1990	Batemans Bay
10449424	BB08	Pipe	10,012	1990	Batemans Bay
16197506	BB08	Pipe LLC	12,041	1990	Batemans Bay
10449423	BB08	Pipe	814	1990	Batemans Bay
16191325	BB08	Pipe LLC	979	1990	Batemans Bay
10449422	BB08	Pipe	12,811	1990	Batemans Bay
16197505	BB08	Pipe LLC	15,408	1990	Batemans Bay
10449421	BB08	Pipe	3,942	1990	Batemans Bay
16197504	BB08	Pipe LLC	71	1990	Batemans Bay
10449420	BB08	Pipe	1,445	1990	Batemans Bay
16200204	BB08	Pipe LLC	26	1990	Batemans Bay
10449419	BB08	Pipe	4,431	1990	Batemans Bay
16200203	BB08	Pipe LLC	5,330	1990	Batemans Bay
10449418	BB08	Pipe	20,819	1990	Batemans Bay
16191324	BB08	Pipe LLC	27,578	1990	Batemans Bay
10449417	BB08	Manhole	17,907	1990	Batemans Bay
10449416	BB08	Manhole	17,907	1990	Batemans Bay
10449415	BB08	Manhole	11,461	1990	Batemans Bay
10449413	BB08	Manhole	3,963	1990	Batemans Bay
10449412	BB08	Manhole	3,963	1990	Batemans Bay
10449411	BB08	Manhole	11,461	1990	Batemans Bay
10449410	BB08	Manhole	11,461	1990	Batemans Bay
10449409	BB08	Manhole	11,461	1990	Batemans Bay
10449408	BB08	Manhole	17,907	1990	Batemans Bay
10449158	BB08	Pipe	11,893	1990	Batemans Bay
16196050	BB08	Pipe LLC	14,304	1990	Batemans Bay
10449157	BB08	Pipe	6,527	1990	Batemans Bay
16196049	BB08	Pipe LLC	117	1990	Batemans Bay
10449156	BB08	Pipe	6,823	1990	Batemans Bay
16196048	BB08	Pipe LLC	8,206	1990	Batemans Bay
10449155	BB08	Pipe	11,232	1990	Batemans Bay
16196047	BB08	Pipe LLC	201	1990	Batemans Bay
10449154	BB08	Pipe	12,697	1990	Batemans Bay
16190668	BB08	Pipe LLC	227	1990	Batemans Bay
10449153	BB08	Pipe	8,062	1990	Batemans Bay
16192260	BB08	Pipe LLC	144	1990	Batemans Bay
10449152	BB08	Pipe	1,999	1990	Batemans Bay
16196046	BB08	Pipe LLC	36	1990	Batemans Bay
10449151	BB08	Pipe	3,296	1990	Batemans Bay

Water Supply and Sewerage DSP

Asset Number	Asset Search Description	Asset Short Description	CRC	Year	DSP area
16200202	BB08	Pipe LLC	3,964	1990	Batemans Bay
10449150	BB08	Manhole	11,461	1990	Batemans Bay
10449149	BB08	Lamphole	1,433	1990	Batemans Bay
10449148	BB08	Manhole	3,963	1990	Batemans Bay
10449146	BB08	Manhole	3,963	1990	Batemans Bay
10449145	BB08	Manhole	3,963	1990	Batemans Bay
10449144	BB08	Manhole	3,963	1990	Batemans Bay
10449142	BB08	Pipe	13,953	1990	Batemans Bay
16195791	BB08	Pipe LLC	16,782	1990	Batemans Bay
10449141	BB08	Pipe	12,306	1990	Batemans Bay
16195790	BB08	Pipe LLC	14,801	1990	Batemans Bay
10449140	BB08	Pipe	5,053	1990	Batemans Bay
16192259	BB08	Pipe LLC	10,708	1990	Batemans Bay
10449139	BB08	Pipe	11,684	1990	Batemans Bay
16195942	BB08	Pipe LLC	14,053	1990	Batemans Bay
10449138	BB08	Pipe	3,498	1990	Batemans Bay
16195941	BB08	Pipe LLC	4,207	1990	Batemans Bay
10449137	BB08	Pipe	6,989	1990	Batemans Bay
16195940	BB08	Pipe LLC	8,406	1990	Batemans Bay
10449136	BB08	Pipe	5,558	1990	Batemans Bay
16195939	BB08	Pipe LLC	6,685	1990	Batemans Bay
10449113	BB08	Manhole	11,461	1990	Batemans Bay
10449112	BB08	Manhole	11,461	1990	Batemans Bay
10449111	BB08	Manhole	11,461	1990	Batemans Bay
10449110	BB08	Manhole	17,907	1990	Batemans Bay
10449109	BB08	Manhole	3,963	1990	Batemans Bay
10449108	BB08	Manhole	11,461	1990	Batemans Bay
10449106	BB08	Manhole	11,461	1990	Batemans Bay
10449105	BB08	Pipe	2,975	1990	Batemans Bay
16195938	BB08	Pipe LLC	3,578	1990	Batemans Bay
10449104	BB08	Pipe	6,612	1990	Batemans Bay
16195937	BB08	Pipe LLC	7,952	1990	Batemans Bay
10449103	BB08	Pipe	3,467	1990	Batemans Bay
16195936	BB08	Pipe LLC	62	1990	Batemans Bay
10449102	BB08	Manhole	11,461	1990	Batemans Bay
10449100	BB08	Manhole	3,963	1990	Batemans Bay
10449093	BB08	Manhole	11,461	1990	Batemans Bay
10449092	BB08	Manhole	11,461	1990	Batemans Bay
10449091	BB08	Manhole	11,461	1990	Batemans Bay
10449090	BB08	Manhole	11,461	1990	Batemans Bay
10449087	BB08	Pipe	9,260	1990	Batemans Bay
16195935	BB08	Pipe LLC	11,137	1990	Batemans Bay
10449086	BB08	Pipe	2,942	1990	Batemans Bay

Water Supply and Sewerage DSP

Asset Number	Asset Search Description	Asset Short Description	CRC	Year	DSP area
16195934	BB08	Pipe LLC	3,539	1990	Batemans Bay
10449085	BB08	Pipe	4,841	1990	Batemans Bay
16195933	BB08	Pipe LLC	5,822	1990	Batemans Bay
10449084	BB08	Pipe	5,577	1990	Batemans Bay
16195932	BB08	Pipe LLC	6,707	1990	Batemans Bay
10449083	BB08	Pipe	3,383	1990	Batemans Bay
16195931	BB08	Pipe LLC	4,068	1990	Batemans Bay
10449082	BB08	Pipe	3,535	1990	Batemans Bay
16195930	BB08	Pipe LLC	4,252	1990	Batemans Bay
10449081	BB08	Pipe	5,312	1990	Batemans Bay
16195929	BB08	Pipe LLC	6,388	1990	Batemans Bay
10449080	BB08	Pipe	4,606	1990	Batemans Bay
16195862	BB08	Pipe LLC	82	1990	Batemans Bay
10449063	BB08	Pipe	3,400	1990	Batemans Bay
16195861	BB08	Pipe LLC	61	1990	Batemans Bay
10449062	BB08	Pipe	5,626	1990	Batemans Bay
16195860	BB08	Pipe LLC	101	1990	Batemans Bay
10449061	BB08	Lamphole	1,433	1990	Batemans Bay
10449056	BB08	Pipe	8,133	1990	Batemans Bay
16195859	BB08	Pipe LLC	146	1990	Batemans Bay
10449055	BB08	Pipe	6,903	1990	Batemans Bay
16195858	BB08	Pipe LLC	123	1990	Batemans Bay
10449054	BB08	Manhole	3,963	1990	Batemans Bay
10449046	BB08	Pipe	4,854	1990	Batemans Bay
16196907	BB08	Pipe LLC	87	1990	Batemans Bay
10449045	BB08	Pipe	6,724	1990	Batemans Bay
16196906	BB08	Pipe LLC	120	1990	Batemans Bay
10449044	BB08	Pipe	7,464	1990	Batemans Bay
16196905	BB08	Pipe LLC	8,977	1990	Batemans Bay
10449043	BB08	Manhole	3,963	1990	Batemans Bay
10449042	BB08	Manhole	11,461	1990	Batemans Bay
10449033	BB08	Pipe	7,258	1990	Batemans Bay
16196904	BB08	Pipe LLC	8,729	1990	Batemans Bay
10449032	BB08	Pipe	12,808	1990	Batemans Bay
16195834	BB08	Pipe LLC	229	1990	Batemans Bay
10449031	BB08	Pipe	12,978	1990	Batemans Bay
16191327	BB08	Pipe LLC	232	1990	Batemans Bay
10449030	BB08	Pipe	7,151	1990	Batemans Bay
16195833	BB08	Pipe LLC	128	1990	Batemans Bay
10449029	BB08	Pipe	14,499	1990	Batemans Bay
16195832	BB08	Pipe LLC	30,722	1990	Batemans Bay
10449028	BB08	Pipe	14,293	1990	Batemans Bay
16191326	BB08	Pipe LLC	17,191	1990	Batemans Bay

Water Supply and Sewerage DSP

Asset Number	Asset Search Description	Asset Short Description	CRC	Year	DSP area
10449002	BB08	Manhole	3,963	1990	Batemans Bay
10449001	BB08	Manhole	3,963	1990	Batemans Bay
10449000	BB08	Manhole	11,461	1990	Batemans Bay
10448999	BB08	Manhole	17,907	1990	Batemans Bay
10448998	BB08	Manhole	3,963	1990	Batemans Bay
10448997	BB08	Manhole	3,963	1990	Batemans Bay
10448996	BB08	Pipe	7,739	1990	Batemans Bay
16195831	BB08	Pipe LLC	138	1990	Batemans Bay
10448995	BB08	Pipe	1,577	1990	Batemans Bay
16195830	BB08	Pipe LLC	28	1990	Batemans Bay
10448994	BB08	Pipe	1,720	1990	Batemans Bay
16195829	BB08	Pipe LLC	2,069	1990	Batemans Bay
10448993	BB08	Pipe	9,335	1990	Batemans Bay
16195828	BB08	Pipe LLC	167	1990	Batemans Bay
10448992	BB08	Pipe	5,145	1990	Batemans Bay
16195827	BB08	Pipe LLC	6,188	1990	Batemans Bay
10448991	BB08	Manhole	3,963	1990	Batemans Bay
10448990	BB08	Manhole	3,963	1990	Batemans Bay
10448989	BB08	Lamphole	2,772	1990	Batemans Bay
10448988	BB08	Manhole	11,461	1990	Batemans Bay
10448981	BB08	Pipe	9,216	1990	Batemans Bay
16195761	BB08	Pipe LLC	165	1990	Batemans Bay
10448980	BB08	Pipe	4,198	1990	Batemans Bay
16195760	BB08	Pipe LLC	75	1990	Batemans Bay
10448979	BB08	Pipe	13,901	1990	Batemans Bay
16195759	BB08	Pipe LLC	16,718	1990	Batemans Bay
10448977	BB08	Manhole	3,963	1990	Batemans Bay
10448976	BB08	Manhole	11,461	1990	Batemans Bay
10448949	BB08	Pipe	7,853	1990	Batemans Bay
16195758	BB08	Pipe LLC	9,445	1990	Batemans Bay
10448948	BB08	Pipe	2,135	1990	Batemans Bay
16195757	BB08	Pipe LLC	2,568	1990	Batemans Bay
10448947	BB08	Pipe	7,054	1990	Batemans Bay
16195756	BB08	Pipe LLC	126	1990	Batemans Bay
10448946	BB08	Pipe	6,833	1990	Batemans Bay
16195755	BB08	Pipe LLC	8,218	1990	Batemans Bay
10448945	BB08	Pipe	2,215	1990	Batemans Bay
16195754	BB08	Pipe LLC	2,664	1990	Batemans Bay
10448944	BB08	Pipe	3,165	1990	Batemans Bay
16195753	BB08	Pipe LLC	57	1990	Batemans Bay
10448943	BB08	Pipe	7,987	1990	Batemans Bay
16195752	BB08	Pipe LLC	143	1990	Batemans Bay
10448942	BB08	Pipe	6,471	1990	Batemans Bay

Water Supply and Sewerage DSP

Asset Number	Asset Search Description	Asset Short Description	CRC	Year	DSP area
16195507	BB08	Pipe LLC	116	1990	Batemans Bay
10448940	BB08	Manhole	11,461	1990	Batemans Bay
10448938	BB08	Manhole	11,461	1990	Batemans Bay
10448937	BB08	Manhole	3,963	1990	Batemans Bay
10448936	BB08	Manhole	3,963	1990	Batemans Bay
10448935	BB08	Manhole	3,963	1990	Batemans Bay
10448934	BB08	Manhole	3,963	1990	Batemans Bay
10448933	BB08	Pipe	2,754	1990	Batemans Bay
16195506	BB08	Pipe LLC	3,312	1990	Batemans Bay
10448932	BB08	Pipe	6,128	1990	Batemans Bay
16195505	BB08	Pipe LLC	110	1990	Batemans Bay
10448931	BB08	Pipe	11,954	1990	Batemans Bay
16195504	BB08	Pipe LLC	14,378	1990	Batemans Bay
10448930	BB08	Pipe	5,898	1990	Batemans Bay
16195503	BB08	Pipe LLC	7,094	1990	Batemans Bay
10448929	BB08	Pipe	3,405	1990	Batemans Bay
16195731	BB08	Pipe LLC	4,095	1990	Batemans Bay
10448928	BB08	Pipe	13,059	1990	Batemans Bay
16195730	BB08	Pipe LLC	234	1990	Batemans Bay
10448927	BB08	Pipe	2,735	1990	Batemans Bay
16195729	BB08	Pipe LLC	49	1990	Batemans Bay
10448926	BB08	Pipe	8,079	1990	Batemans Bay
16192258	BB08	Pipe LLC	145	1990	Batemans Bay
10448925	BB08	Pipe	5,483	1990	Batemans Bay
16195728	BB08	Pipe LLC	98	1990	Batemans Bay
10448924	BB08	Pipe	7,868	1990	Batemans Bay
16195727	BB08	Pipe LLC	141	1990	Batemans Bay
10448922	BB08	Manhole	3,963	1990	Batemans Bay
10448921	BB08	Manhole	11,461	1990	Batemans Bay
10448920	BB08	Manhole	11,461	1990	Batemans Bay
10448919	BB08	Manhole	11,461	1990	Batemans Bay
10448918	BB08	Manhole	3,963	1990	Batemans Bay
10448917	BB08	Manhole	3,963	1990	Batemans Bay
10448916	BB08	Manhole	3,963	1990	Batemans Bay
10448913	BB08	Pipe	9,570	1990	Batemans Bay
16195726	BB08	Pipe LLC	11,510	1990	Batemans Bay
10448912	BB08	Pipe	6,405	1990	Batemans Bay
16195725	BB08	Pipe LLC	7,703	1990	Batemans Bay
10448911	BB08	Pipe	5,949	1990	Batemans Bay
16195724	BB08	Pipe LLC	106	1990	Batemans Bay
10448910	BB08	Pipe	3,833	1990	Batemans Bay
16195723	BB08	Pipe LLC	69	1990	Batemans Bay
10448909	BB08	Pipe	2,092	1990	Batemans Bay

Water Supply and Sewerage DSP

Asset Number	Asset Search Description	Asset Short Description	CRC	Year	DSP area
16195722	BB08	Pipe LLC	37	1990	Batemans Bay
10448908	BB08	Pipe	7,299	1990	Batemans Bay
16195721	BB08	Pipe LLC	131	1990	Batemans Bay
10448907	BB08	Manhole	3,963	1990	Batemans Bay
10448906	BB08	Manhole	3,963	1990	Batemans Bay
10448905	BB08	Manhole	3,963	1990	Batemans Bay
10448903	BB08	Manhole	3,963	1990	Batemans Bay
10448886	BB08	Manhole	11,461	1990	Batemans Bay
10448884	BB08	Manhole	3,963	1990	Batemans Bay
10448883	BB08	Manhole	11,461	1990	Batemans Bay
10448882	BB08	Manhole	3,963	1990	Batemans Bay
10448881	BB08	Manhole	3,963	1990	Batemans Bay
10448880	BB08	Manhole	3,963	1990	Batemans Bay
10448879	BB08	Manhole	3,963	1990	Batemans Bay
10448878	BB08	Manhole	3,963	1990	Batemans Bay
10448877	BB08	Manhole	3,963	1990	Batemans Bay
10448876	BB08	Manhole	11,461	1990	Batemans Bay
10448875	BB08	Manhole	3,963	1990	Batemans Bay
10448873	BB08	Manhole	11,461	1990	Batemans Bay
10448867	BB08	Pipe	2,635	1990	Batemans Bay
16195717	BB08	Pipe LLC	3,169	1990	Batemans Bay
10448866	BB08	Pipe	8,789	1990	Batemans Bay
16195651	BB08	Pipe LLC	1,993	1990	Batemans Bay
10448865	BB08	Pipe	4,520	1990	Batemans Bay
16195650	BB08	Pipe LLC	5,124	1990	Batemans Bay
10448864	BB08	Pipe	2,312	1990	Batemans Bay
16194459	BB08	Pipe LLC	2,780	1990	Batemans Bay
10448863	BB08	Pipe	12,034	1990	Batemans Bay
16194458	BB08	Pipe LLC	2,729	1990	Batemans Bay
10448862	BB08	Pipe	8,050	1990	Batemans Bay
16194457	BB08	Pipe LLC	1,826	1990	Batemans Bay
10448861	BB08	Pipe	4,467	1990	Batemans Bay
16194456	BB08	Pipe LLC	80	1990	Batemans Bay
10448860	BB08	Pipe	10,668	1990	Batemans Bay
16192257	BB08	Pipe LLC	191	1990	Batemans Bay
10448859	BB08	Pipe	4,720	1990	Batemans Bay
16194455	BB08	Pipe LLC	5,677	1990	Batemans Bay
10448858	BB08	Pipe	14,130	1990	Batemans Bay
16194454	BB08	Pipe LLC	16,994	1990	Batemans Bay
10448857	BB08	Pipe	8,516	1990	Batemans Bay
16195386	BB08	Pipe LLC	152	1990	Batemans Bay
10448856	BB08	Pipe	2,777	1990	Batemans Bay
16195385	BB08	Pipe LLC	3,340	1990	Batemans Bay

Water Supply and Sewerage DSP

Asset Number	Asset Search Description	Asset Short Description	CRC	Year	DSP area
10448854	BB08	Pipe	8,752	1990	Batemans Bay
16195383	BB08	Pipe LLC	157	1990	Batemans Bay
10448376	BB08	Pipe	5,543	1990	Batemans Bay
16196003	BB08	Pipe LLC	6,667	1990	Batemans Bay
10448375	BB08	Pipe	7,062	1990	Batemans Bay
16196002	BB08	Pipe LLC	8,494	1990	Batemans Bay
10448374	BB08	Pipe	12,272	1990	Batemans Bay
16196001	BB08	Pipe LLC	14,760	1990	Batemans Bay
10448373	BB08	Pipe	6,624	1990	Batemans Bay
16196000	BB08	Pipe LLC	7,967	1990	Batemans Bay
10448372	BB08	Pipe	2,164	1990	Batemans Bay
16195999	BB08	Pipe LLC	39	1990	Batemans Bay
10448371	BB08	Pipe	3,143	1990	Batemans Bay
16195998	BB08	Pipe LLC	56	1990	Batemans Bay
10448370	BB08	Pipe	8,273	1990	Batemans Bay
16195997	BB08	Pipe LLC	9,950	1990	Batemans Bay
10448369	BB08	Pipe	6,527	1990	Batemans Bay
16195996	BB08	Pipe LLC	117	1990	Batemans Bay
10448366	BB08	Manhole	11,461	1990	Batemans Bay
10448365	BB08	Manhole	11,461	1990	Batemans Bay
10448363	BB08	Manhole	3,963	1990	Batemans Bay
10448362	BB08	Manhole	11,461	1990	Batemans Bay
10448361	BB08	Manhole	3,963	1990	Batemans Bay
10448359	BB08	Lamphole	1,433	1990	Batemans Bay
10448356	BB08	Manhole	3,963	1990	Batemans Bay
10448355	BB08	Manhole	3,963	1990	Batemans Bay
11664122	BB09	Pipe	517	1990	Batemans Bay
16192195	BB09	Pipe LLC	621	1990	Batemans Bay
10457601	BB09	Lamphole	1,433	1990	Batemans Bay
10449532	BB09	Manhole	11,461	1990	Batemans Bay
10449380	BB09	Pipe	2,203	1990	Batemans Bay
16197437	BB09	Pipe LLC	2,649	1990	Batemans Bay
10449376	BB09	Pipe	7,025	1990	Batemans Bay
16197436	BB09	Pipe LLC	8,449	1990	Batemans Bay
10449375	BB09	Pipe	6,757	1990	Batemans Bay
16197435	BB09	Pipe LLC	8,126	1990	Batemans Bay
10449374	BB09	Manhole	11,461	1990	Batemans Bay
10449348	BB09	Pipe	5,779	1990	Batemans Bay
16196491	BB09	Pipe LLC	6,951	1990	Batemans Bay
10449347	BB09	Pipe	7,062	1990	Batemans Bay
16196490	BB09	Pipe LLC	14,965	1990	Batemans Bay
10449346	BB09	Pipe	2,941	1990	Batemans Bay
16196232	BB09	Pipe LLC	3,537	1990	Batemans Bay

Water Supply and Sewerage DSP

Asset Number	Asset Search Description	Asset Short Description	CRC	Year	DSP area
10449345	BB09	Pipe	9,957	1990	Batemans Bay
16196231	BB09	Pipe LLC	11,976	1990	Batemans Bay
10449344	BB09	Pipe	4,729	1990	Batemans Bay
16196165	BB09	Pipe LLC	5,687	1990	Batemans Bay
10449343	BB09	Pipe	5,337	1990	Batemans Bay
16196164	BB09	Pipe LLC	11,309	1990	Batemans Bay
10449342	BB09	Pipe	15,332	1990	Batemans Bay
16196163	BB09	Pipe LLC	18,440	1990	Batemans Bay
10449341	BB09	Pipe	1,533	1990	Batemans Bay
16196162	BB09	Pipe LLC	1,844	1990	Batemans Bay
10449340	BB09	Pipe	2,536	1990	Batemans Bay
16196161	BB09	Pipe LLC	3,050	1990	Batemans Bay
10449339	BB09	Manhole	11,461	1990	Batemans Bay
10449338	BB09	Manhole	11,461	1990	Batemans Bay
10449337	BB09	Manhole	17,907	1990	Batemans Bay
10449336	BB09	Manhole	11,461	1990	Batemans Bay
10449333	BB09	Manhole	11,461	1990	Batemans Bay
10449332	BB09	Manhole	11,461	1990	Batemans Bay
10449331	BB09	Manhole	11,461	1990	Batemans Bay
10449330	BB09	Pipe	5,555	1990	Batemans Bay
16196160	BB09	Pipe LLC	6,681	1990	Batemans Bay
10449329	BB09	Pipe	8,414	1990	Batemans Bay
16196159	BB09	Pipe LLC	151	1990	Batemans Bay
10449328	BB09	Pipe	9,527	1990	Batemans Bay
16196158	BB09	Pipe LLC	11,458	1990	Batemans Bay
10449327	BB09	Pipe	8,415	1990	Batemans Bay
16196157	BB09	Pipe LLC	10,121	1990	Batemans Bay
10449326	BB09	Manhole	3,963	1990	Batemans Bay
10449323	BB09	Manhole	11,461	1990	Batemans Bay
10449310	BB09	Pipe	3,417	1990	Batemans Bay
16196156	BB09	Pipe LLC	4,109	1990	Batemans Bay
10449309	BB09	Pipe	6,984	1990	Batemans Bay
16196155	BB09	Pipe LLC	8,400	1990	Batemans Bay
10449308	BB09	Pipe	5,949	1990	Batemans Bay
16196154	BB09	Pipe LLC	106	1990	Batemans Bay
10449307	BB09	Pipe	9,308	1990	Batemans Bay
16196153	BB09	Pipe LLC	11,195	1990	Batemans Bay
10449305	BB09	Manhole	3,963	1990	Batemans Bay
10449304	BB09	Manhole	11,461	1990	Batemans Bay
10449294	BB09	Lamphole	7,280	1990	Batemans Bay
10449293	BB09	Pipe	9,814	1990	Batemans Bay
16196152	BB09	Pipe LLC	17,374	1990	Batemans Bay
10449292	BB09	Pipe	2,040	1990	Batemans Bay

Water Supply and Sewerage DSP

Asset Number	Asset Search Description	Asset Short Description	CRC	Year	DSP area
16196151	BB09	Pipe LLC	2,453	1990	Batemans Bay
10449291	BB09	Pipe	5,912	1990	Batemans Bay
16196150	BB09	Pipe LLC	7,110	1990	Batemans Bay
10449290	BB09	Pipe	4,882	1990	Batemans Bay
16196149	BB09	Pipe LLC	5,871	1990	Batemans Bay
10449289	BB09	Pipe	23,005	1990	Batemans Bay
16196148	BB09	Pipe LLC	40,728	1990	Batemans Bay
10449288	BB09	Manhole	17,907	1990	Batemans Bay
10449287	BB09	Manhole	11,461	1990	Batemans Bay
10449286	BB09	Manhole	11,461	1990	Batemans Bay
10449271	BB09	Manhole	17,907	1990	Batemans Bay
10449269	BB09	Manhole	17,907	1990	Batemans Bay
10449268	BB09	Manhole	11,461	1990	Batemans Bay
10449266	BB09	Manhole	17,907	1990	Batemans Bay
10449265	BB09	Manhole	11,461	1990	Batemans Bay
10449264	BB09	Manhole	11,461	1990	Batemans Bay
10449263	BB09	Pipe	1,268	1990	Batemans Bay
16196147	BB09	Pipe LLC	2,245	1990	Batemans Bay
10449262	BB09	Pipe	3,170	1990	Batemans Bay
16196132	BB09	Pipe LLC	6,717	1990	Batemans Bay
10449261	BB09	Pipe	2,983	1990	Batemans Bay
16196131	BB09	Pipe LLC	5,281	1990	Batemans Bay
10449260	BB09	Pipe	1,149	1990	Batemans Bay
16196130	BB09	Pipe LLC	1,303	1990	Batemans Bay
10449259	BB09	Pipe	12,205	1990	Batemans Bay
16196129	BB09	Pipe LLC	21,607	1990	Batemans Bay
10449258	BB09	Pipe	4,752	1990	Batemans Bay
16196128	BB09	Pipe LLC	8,413	1990	Batemans Bay
10449257	BB09	Pipe	18,616	1990	Batemans Bay
16196127	BB09	Pipe LLC	32,957	1990	Batemans Bay
10449256	BB09	Pipe	16,207	1990	Batemans Bay
16196126	BB09	Pipe LLC	19,493	1990	Batemans Bay
10449245	BB09	Pipe	6,255	1990	Batemans Bay
16196125	BB09	Pipe LLC	112	1990	Batemans Bay
10449244	BB09	Pipe	2,182	1990	Batemans Bay
16196124	BB09	Pipe LLC	2,625	1990	Batemans Bay
10449243	BB09	Pipe	2,145	1990	Batemans Bay
16196123	BB09	Pipe LLC	2,580	1990	Batemans Bay
10449242	BB09	Pipe	5,030	1990	Batemans Bay
16196122	BB09	Pipe LLC	90	1990	Batemans Bay
10449241	BB09	Pipe	2,631	1990	Batemans Bay
16196055	BB09	Pipe LLC	3,165	1990	Batemans Bay
10449239	BB09	Manhole	3,963	1990	Batemans Bay

Water Supply and Sewerage DSP

Asset Number	Asset Search Description	Asset Short Description	CRC	Year	DSP area
10449238	BB09	Manhole	3,963	1990	Batemans Bay
10449237	BB09	Manhole	11,461	1990	Batemans Bay
10449236	BB09	Manhole	11,461	1990	Batemans Bay
10449232	BB09	Pipe	1,700	1990	Batemans Bay
16196054	BB09	Pipe LLC	2,044	1990	Batemans Bay
10449191	BB09	Pipe	4,311	1990	Batemans Bay
16196052	BB09	Pipe LLC	77	1990	Batemans Bay
10449190	BB09	Pipe	5,954	1990	Batemans Bay
16196051	BB09	Pipe LLC	7,161	1990	Batemans Bay
10449188	BB09	Manhole	3,963	1990	Batemans Bay
10449187	BB09	Manhole	11,461	1990	Batemans Bay
10448889	BB09	Manhole	11,461	1990	Batemans Bay
10448888	BB09	Manhole	11,461	1990	Batemans Bay
10448870	BB09	Pipe	6,544	1990	Batemans Bay
16195720	BB09	Pipe LLC	7,871	1990	Batemans Bay
10448869	BB09	Pipe	13,343	1990	Batemans Bay
16195719	BB09	Pipe LLC	16,048	1990	Batemans Bay
10448868	BB09	Pipe	4,827	1990	Batemans Bay
16195718	BB09	Pipe LLC	86	1990	Batemans Bay
10448852	BB09	Pipe	4,623	1990	Batemans Bay
16195382	BB09	Pipe LLC	5,561	1990	Batemans Bay
10448851	BB09	Pipe	6,833	1990	Batemans Bay
16195315	BB09	Pipe LLC	122	1990	Batemans Bay
10448850	BB09	Pipe	2,941	1990	Batemans Bay
16195314	BB09	Pipe LLC	3,537	1990	Batemans Bay
10448849	BB09	Pipe	7,676	1990	Batemans Bay
16195313	BB09	Pipe LLC	9,232	1990	Batemans Bay
10448848	BB09	Pipe	4,127	1990	Batemans Bay
16195312	BB09	Pipe LLC	4,964	1990	Batemans Bay
10448847	BB09	Pipe	2,890	1990	Batemans Bay
16195311	BB09	Pipe LLC	3,475	1990	Batemans Bay
10448846	BB09	Pipe	6,068	1990	Batemans Bay
16195310	BB09	Pipe LLC	109	1990	Batemans Bay
10448844	BB09	Manhole	11,461	1990	Batemans Bay
10448843	BB09	Manhole	11,461	1990	Batemans Bay
10448842	BB09	Manhole	11,461	1990	Batemans Bay
10448841	BB09	Manhole	11,461	1990	Batemans Bay
10448840	BB09	Lamphole	1,433	1990	Batemans Bay
10448839	BB09	Manhole	11,461	1990	Batemans Bay
10448826	BB09	Pipe	7,754	1990	Batemans Bay
16190667	BB09	Pipe LLC	139	1990	Batemans Bay
10448825	BB09	Pipe	9,643	1990	Batemans Bay
16195309	BB09	Pipe LLC	173	1990	Batemans Bay

Water Supply and Sewerage DSP

Asset Number	Asset Search Description	Asset Short Description	CRC	Year	DSP area
10448824	BB09	Pipe	4,399	1990	Batemans Bay
16195308	BB09	Pipe LLC	79	1990	Batemans Bay
10448823	BB09	Pipe	3,230	1990	Batemans Bay
16195307	BB09	Pipe LLC	58	1990	Batemans Bay
10448822	BB09	Pipe	2,329	1990	Batemans Bay
16195061	BB09	Pipe LLC	42	1990	Batemans Bay
10448821	BB09	Manhole	3,963	1990	Batemans Bay
10448820	BB09	Manhole	3,963	1990	Batemans Bay
10448819	BB09	Lamphole	1,433	1990	Batemans Bay
10448818	BB09	Lamphole	1,433	1990	Batemans Bay
10448786	BB09	Pipe	2,635	1990	Batemans Bay
16195306	BB09	Pipe LLC	47	1990	Batemans Bay
10448784	BB09	Pipe	6,845	1990	Batemans Bay
16195305	BB09	Pipe LLC	122	1990	Batemans Bay
10448783	BB09	Pipe	7,404	1990	Batemans Bay
16195304	BB09	Pipe LLC	132	1990	Batemans Bay
10448782	BB09	Pipe	13,426	1990	Batemans Bay
16195066	BB09	Pipe LLC	16,148	1990	Batemans Bay
10448781	BB09	Pipe	3,512	1990	Batemans Bay
16195065	BB09	Pipe LLC	4,224	1990	Batemans Bay
10448780	BB09	Pipe	3,269	1990	Batemans Bay
16195064	BB09	Pipe LLC	58	1990	Batemans Bay
10448779	BB09	Pipe	11,348	1990	Batemans Bay
16195063	BB09	Pipe LLC	203	1990	Batemans Bay
10448778	BB09	Pipe	2,616	1990	Batemans Bay
16195062	BB09	Pipe LLC	47	1990	Batemans Bay
10448776	BB09	Pipe	12,361	1990	Batemans Bay
16196765	BB09	Pipe LLC	14,866	1990	Batemans Bay
10448775	BB09	Manhole	3,963	1990	Batemans Bay
10448774	BB09	Manhole	3,963	1990	Batemans Bay
10448773	BB09	Manhole	3,963	1990	Batemans Bay
10448772	BB09	Manhole	11,461	1990	Batemans Bay
10448771	BB09	Manhole	11,461	1990	Batemans Bay
10448769	BB09	Manhole	3,963	1990	Batemans Bay
10448768	BB09	Manhole	11,461	1990	Batemans Bay
10448761	BB09	Pipe	4,979	1990	Batemans Bay
16192256	BB09	Pipe LLC	5,988	1990	Batemans Bay
10448760	BB09	Pipe	2,363	1990	Batemans Bay
16196764	BB09	Pipe LLC	2,842	1990	Batemans Bay
10448759	BB09	Pipe	3,762	1990	Batemans Bay
16196763	BB09	Pipe LLC	4,524	1990	Batemans Bay
10448758	BB09	Manhole	3,963	1990	Batemans Bay
10448757	BB09	Manhole	3,963	1990	Batemans Bay

Water Supply and Sewerage DSP

Asset Number	Asset Search Description	Asset Short Description	CRC	Year	DSP area
10448756	BB09	Manhole	3,963	1990	Batemans Bay
10448755	BB09	Manhole	11,461	1990	Batemans Bay
10448754	BB09	Manhole	11,461	1990	Batemans Bay
10448753	BB09	Manhole	11,461	1990	Batemans Bay
10448737	BB09	Pipe	2,397	1990	Batemans Bay
16196695	BB09	Pipe LLC	2,882	1990	Batemans Bay
10448732	BB09	Pipe	4,181	1990	Batemans Bay
16196690	BB09	Pipe LLC	75	1990	Batemans Bay
10448731	BB09	Manhole	3,963	1990	Batemans Bay
10448730	BB09	Manhole	3,963	1990	Batemans Bay
10448729	BB09	Manhole	11,461	1990	Batemans Bay
10448728	BB09	Manhole	11,461	1990	Batemans Bay
10448727	BB09	Manhole	3,963	1990	Batemans Bay
10448726	BB09	Manhole	3,963	1990	Batemans Bay
10448715	BB09	Pipe	3,194	1990	Batemans Bay
16196689	BB09	Pipe LLC	57	1990	Batemans Bay
10448714	BB09	Pipe	2,142	1990	Batemans Bay
16196688	BB09	Pipe LLC	2,576	1990	Batemans Bay
10448713	BB09	Pipe	3,991	1990	Batemans Bay
16196687	BB09	Pipe LLC	4,800	1990	Batemans Bay
10448712	BB09	Pipe	3,031	1990	Batemans Bay
16196686	BB09	Pipe LLC	3,645	1990	Batemans Bay
10448711	BB09	Pipe	1,462	1990	Batemans Bay
16196425	BB09	Pipe LLC	1,758	1990	Batemans Bay
10448710	BB09	Pipe	2,618	1990	Batemans Bay
16196424	BB09	Pipe LLC	3,148	1990	Batemans Bay
10448709	BB09	Pipe	6,238	1990	Batemans Bay
16196423	BB09	Pipe LLC	7,503	1990	Batemans Bay
10448708	BB09	Pipe	8,193	1990	Batemans Bay
16196422	BB09	Pipe LLC	9,854	1990	Batemans Bay
10448707	BB09	Pipe	4,917	1990	Batemans Bay
16195353	BB09	Pipe LLC	5,914	1990	Batemans Bay
10448706	BB09	Pipe	7,309	1990	Batemans Bay
16195352	BB09	Pipe LLC	8,791	1990	Batemans Bay
10448705	BB09	Pipe	3,688	1990	Batemans Bay
16190771	BB09	Pipe LLC	4,436	1990	Batemans Bay
10448704	BB09	Pipe	5,779	1990	Batemans Bay
16195351	BB09	Pipe LLC	6,951	1990	Batemans Bay
10448703	BB09	Pipe	2,346	1990	Batemans Bay
16195350	BB09	Pipe LLC	2,821	1990	Batemans Bay
10448702	BB09	Manhole	3,963	1990	Batemans Bay
10448701	BB09	Manhole	11,461	1990	Batemans Bay
10448700	BB09	Manhole	3,963	1990	Batemans Bay

Water Supply and Sewerage DSP

Asset Number	Asset Search Description	Asset Short Description	CRC	Year	DSP area
10448699	BB09	Manhole	11,461	1990	Batemans Bay
10448698	BB09	Manhole	11,461	1990	Batemans Bay
10448696	BB09	Manhole	11,461	1990	Batemans Bay
10448695	BB09	Manhole	11,461	1990	Batemans Bay
10448694	BB09	Manhole	3,963	1990	Batemans Bay
10448693	BB09	Manhole	11,461	1990	Batemans Bay
10448691	BB09	Manhole	11,461	1990	Batemans Bay
10448690	BB09	Manhole	11,461	1990	Batemans Bay
10448679	BB09	Pipe	10,771	1990	Batemans Bay
16195349	BB09	Pipe LLC	12,211	1990	Batemans Bay
10448678	BB09	Pipe	11,814	1990	Batemans Bay
16195348	BB09	Pipe LLC	13,394	1990	Batemans Bay
10448677	BB09	Pipe	9,298	1990	Batemans Bay
16195347	BB09	Pipe LLC	11,182	1990	Batemans Bay
10448676	BB09	Pipe	5,006	1990	Batemans Bay
16195346	BB09	Pipe LLC	90	1990	Batemans Bay
10448675	BB09	Pipe	8,116	1990	Batemans Bay
16195345	BB09	Pipe LLC	9,762	1990	Batemans Bay
10448674	BB09	Pipe	9,081	1990	Batemans Bay
16195344	BB09	Pipe LLC	10,296	1990	Batemans Bay
10448673	BB09	Pipe	12,237	1990	Batemans Bay
16195343	BB09	Pipe LLC	13,874	1990	Batemans Bay
10448654	BB09	Manhole	11,461	1990	Batemans Bay
10448653	BB09	Manhole	11,461	1990	Batemans Bay
10448652	BB09	Manhole	3,963	1990	Batemans Bay
10448651	BB09	Manhole	11,461	1990	Batemans Bay
10448650	BB09	Manhole	11,461	1990	Batemans Bay
10448649	BB09	Manhole	11,461	1990	Batemans Bay
10448647	BB09	Pipe	6,620	1990	Batemans Bay
16195342	BB09	Pipe LLC	1,501	1990	Batemans Bay
10448646	BB09	Pipe	9,934	1990	Batemans Bay
16195341	BB09	Pipe LLC	11,263	1990	Batemans Bay
10448645	BB09	Pipe	12,022	1990	Batemans Bay
16195340	BB09	Pipe LLC	2,726	1990	Batemans Bay
10448644	BB09	Pipe	5,854	1990	Batemans Bay
16200201	BB09	Pipe LLC	1,327	1990	Batemans Bay
10448643	BB09	Pipe	9,497	1990	Batemans Bay
16191354	BB09	Pipe LLC	2,154	1990	Batemans Bay
10448642	BB09	Pipe	5,006	1990	Batemans Bay
16195339	BB09	Pipe LLC	90	1990	Batemans Bay
10448641	BB09	Pipe	5,830	1990	Batemans Bay
16195338	BB09	Pipe LLC	7,012	1990	Batemans Bay
10448640	BB09	Pipe	7,968	1990	Batemans Bay

Water Supply and Sewerage DSP

Asset Number	Asset Search Description	Asset Short Description	CRC	Year	DSP area
16195269	BB09	Pipe LLC	143	1990	Batemans Bay
10448639	BB09	Pipe	1,360	1990	Batemans Bay
16195268	BB09	Pipe LLC	1,635	1990	Batemans Bay
10448638	BB09	Manhole	3,963	1990	Batemans Bay
10448637	BB09	Manhole	3,963	1990	Batemans Bay
10448636	BB09	Manhole	3,963	1990	Batemans Bay
10448635	BB09	Manhole	3,963	1990	Batemans Bay
10448634	BB09	Manhole	3,963	1990	Batemans Bay
10448633	BB09	Manhole	3,963	1990	Batemans Bay
10448632	BB09	Manhole	11,461	1990	Batemans Bay
10448631	BB09	Manhole	3,963	1990	Batemans Bay
10448621	BB09	Pipe	11,639	1990	Batemans Bay
16195267	BB09	Pipe LLC	13,196	1990	Batemans Bay
10448620	BB09	Pipe	9,595	1990	Batemans Bay
16195038	BB09	Pipe LLC	2,176	1990	Batemans Bay
10448619	BB09	Manhole	11,461	1990	Batemans Bay
10448618	BB09	Manhole	3,963	1990	Batemans Bay
10448612	BB09	Pipe	8,057	1990	Batemans Bay
16195037	BB09	Pipe LLC	9,690	1990	Batemans Bay
10448611	BB09	Pipe	6,714	1990	Batemans Bay
16195036	BB09	Pipe LLC	120	1990	Batemans Bay
10448610	BB09	Manhole	3,963	1990	Batemans Bay
10448609	BB09	Manhole	3,963	1990	Batemans Bay
10448603	BB09	Pipe	8,074	1990	Batemans Bay
16195035	BB09	Pipe LLC	9,711	1990	Batemans Bay
10448602	BB09	Pipe	4,334	1990	Batemans Bay
16196222	BB09	Pipe LLC	5,213	1990	Batemans Bay
10448601	BB09	Manhole	11,461	1990	Batemans Bay
10448594	BB09	Pipe	1,632	1990	Batemans Bay
16196221	BB09	Pipe LLC	29	1990	Batemans Bay
10448593	BB09	Pipe	6,578	1990	Batemans Bay
16195957	BB09	Pipe LLC	7,912	1990	Batemans Bay
10448587	BB09	Pipe	3,043	1990	Batemans Bay
16195955	BB09	Pipe LLC	3,659	1990	Batemans Bay
10448586	BB09	Manhole	3,963	1990	Batemans Bay
10448585	BB09	Manhole	3,963	1990	Batemans Bay
10448584	BB09	Manhole	11,461	1990	Batemans Bay
10448583	BB09	Manhole	11,461	1990	Batemans Bay
10448582	BB09	Manhole	3,963	1990	Batemans Bay
10448581	BB09	Manhole	3,963	1990	Batemans Bay
10448580	BB09	Manhole	11,461	1990	Batemans Bay
10448578	BB09	Manhole	11,461	1990	Batemans Bay
16176127	BB09	Pipe	6,709	2016	Batemans Bay

Water Supply and Sewerage DSP

Asset Number	Asset Search Description	Asset Short Description	CRC	Year	DSP area
16200603	BB09	Pipe LLC	8,069	2016	Batemans Bay
16176126	BB09	Pipe	6,544	2016	Batemans Bay
16200602	BB09	Pipe LLC	7,871	2016	Batemans Bay
16176125	BB09	Pipe	8,720	2016	Batemans Bay
16200601	BB09	Pipe LLC	10,487	2016	Batemans Bay
16176124	BB09	Pipe	7,445	2016	Batemans Bay
16200600	BB09	Pipe LLC	8,954	2016	Batemans Bay
16006222	BB09	Pipe	10,114	2009	Batemans Bay
16198708	BB09	Pipe LLC	12,164	2009	Batemans Bay
16006223	BB09	Pipe	10,861	2009	Batemans Bay
16198651	BB09	Pipe LLC	13,063	2009	Batemans Bay
16006224	BB09	Pipe	7,139	2009	Batemans Bay
16198650	BB09	Pipe LLC	128	2009	Batemans Bay
16006225	BB09	Pipe	2,579	2009	Batemans Bay
16198649	BB09	Pipe LLC	46	2009	Batemans Bay
16006226	BB09	Pipe	2,507	2009	Batemans Bay
16198646	BB09	Pipe LLC	45	2009	Batemans Bay
16195762	BB10	Pipe LLC	12,450	1990	Batemans Bay
16195763	BB10	Pipe LLC	29,821	1990	Batemans Bay
16195893	BB10	Pipe LLC	28,236	1990	Batemans Bay
16195904	BB10	Pipe LLC	14,351	1990	Batemans Bay
16195900	BB10	Pipe LLC	9,994	1990	Batemans Bay
16195894	BB10	Pipe LLC	28,683	1990	Batemans Bay
10448570	BB10	Pipe	4,674	1990	Batemans Bay
16195954	BB10	Pipe LLC	5,622	1990	Batemans Bay
10448569	BB10	Pipe	7,183	1990	Batemans Bay
16195953	BB10	Pipe LLC	8,639	1990	Batemans Bay
10448568	BB10	Pipe	12,085	1990	Batemans Bay
16195952	BB10	Pipe LLC	14,535	1990	Batemans Bay
10448567	BB10	Pipe	2,495	1990	Batemans Bay
16195951	BB10	Pipe LLC	3,001	1990	Batemans Bay
10448566	BB10	Pipe	11,881	1990	Batemans Bay
16195884	BB10	Pipe LLC	14,290	1990	Batemans Bay
10448565	BB10	Pipe	7,168	1990	Batemans Bay
16195883	BB10	Pipe LLC	128	1990	Batemans Bay
10448564	BB10	Pipe	7,170	1990	Batemans Bay
16195882	BB10	Pipe LLC	128	1990	Batemans Bay
10448563	BB10	Pipe	2,939	1990	Batemans Bay
16195881	BB10	Pipe LLC	3,535	1990	Batemans Bay
10448562	BB10	Pipe	2,895	1990	Batemans Bay
16195880	BB10	Pipe LLC	52	1990	Batemans Bay
10448561	BB10	Pipe	6,476	1990	Batemans Bay
16195879	BB10	Pipe LLC	116	1990	Batemans Bay

Water Supply and Sewerage DSP

Asset Number	Asset Search Description	Asset Short Description	CRC	Year	DSP area
10448557	BB10	Manhole	11,461	1990	Batemans Bay
10448556	BB10	Manhole	3,963	1990	Batemans Bay
10448555	BB10	Manhole	11,461	1990	Batemans Bay
10448554	BB10	Manhole	3,963	1990	Batemans Bay
10448553	BB10	Manhole	3,963	1990	Batemans Bay
10448551	BB10	Manhole	11,461	1990	Batemans Bay
10448550	BB10	Manhole	3,963	1990	Batemans Bay
10448549	BB10	Manhole	3,963	1990	Batemans Bay
10448547	BB10	Manhole	11,461	1990	Batemans Bay
10448546	BB10	Manhole	11,461	1990	Batemans Bay
10448545	BB10	Manhole	3,963	1990	Batemans Bay
10448514	BB10	Pipe	4,759	1990	Batemans Bay
16195875	BB10	Pipe LLC	5,724	1990	Batemans Bay
10448513	BB10	Pipe	9,604	1990	Batemans Bay
16196100	BB10	Pipe LLC	11,550	1990	Batemans Bay
10448512	BB10	Pipe	4,317	1990	Batemans Bay
16196033	BB10	Pipe LLC	5,193	1990	Batemans Bay
10448511	BB10	Manhole	11,461	1990	Batemans Bay
10448510	BB10	Manhole	11,461	1990	Batemans Bay
10448403	BB10	Pipe	1,768	1990	Batemans Bay
16195694	BB10	Pipe LLC	2,126	1990	Batemans Bay
10448402	BB10	Pipe	6,017	1990	Batemans Bay
16200200	BB10	Pipe LLC	7,237	1990	Batemans Bay
10448396	BB10	Pipe	6,187	1990	Batemans Bay
16197524	BB10	Pipe LLC	7,441	1990	Batemans Bay
10448395	BB10	Pipe	5,844	1990	Batemans Bay
16197523	BB10	Pipe LLC	7,028	1990	Batemans Bay
10448394	BB10	Pipe	4,549	1990	Batemans Bay
16197522	BB10	Pipe LLC	81	1990	Batemans Bay
10448393	BB10	Pipe	8,968	1990	Batemans Bay
16196004	BB10	Pipe LLC	160	1990	Batemans Bay
10448392	BB10	Manhole	11,461	1990	Batemans Bay
10448391	BB10	Manhole	11,461	1990	Batemans Bay
10448390	BB10	Manhole	11,461	1990	Batemans Bay
10448389	BB10	Manhole	3,963	1990	Batemans Bay
10448387	BB10	Manhole	3,963	1990	Batemans Bay
10448386	BB10	Manhole	11,461	1990	Batemans Bay
10448385	BB10	Manhole	11,461	1990	Batemans Bay
10448384	BB10	Manhole	3,963	1990	Batemans Bay
10448383	BB10	Manhole	11,461	1990	Batemans Bay
10448382	BB10	Manhole	3,963	1990	Batemans Bay
10448380	BB10	Manhole	3,963	1990	Batemans Bay
10448333	BB10	Pipe	5,143	1990	Batemans Bay

Water Supply and Sewerage DSP

Asset Number	Asset Search Description	Asset Short Description	CRC	Year	DSP area
16195993	BB10	Pipe LLC	6,186	1990	Batemans Bay
10448332	BB10	Pipe	6,459	1990	Batemans Bay
16195992	BB10	Pipe LLC	7,768	1990	Batemans Bay
10448329	BB10	Manhole	11,461	1990	Batemans Bay
10448328	BB10	Pipe	6,425	1990	Batemans Bay
16195991	BB10	Pipe LLC	7,728	1990	Batemans Bay
10448326	BB10	Pipe	5,456	1990	Batemans Bay
16195928	BB10	Pipe LLC	6,562	1990	Batemans Bay
10448325	BB10	Pipe	4,759	1990	Batemans Bay
16195927	BB10	Pipe LLC	5,724	1990	Batemans Bay
10448324	BB10	Manhole	3,963	1990	Batemans Bay
10448323	BB10	Manhole	11,461	1990	Batemans Bay
10448322	BB10	Manhole	3,963	1990	Batemans Bay
10448308	BB10	Pipe	9,978	1990	Batemans Bay
16195926	BB10	Pipe LLC	178	1990	Batemans Bay
10448307	BB10	Pipe	3,959	1990	Batemans Bay
16195925	BB10	Pipe LLC	71	1990	Batemans Bay
10448306	BB10	Manhole	3,963	1990	Batemans Bay
10448300	BB10	Pipe	3,213	1990	Batemans Bay
16200199	BB10	Pipe LLC	57	1990	Batemans Bay
10448299	BB10	Pipe	3,760	1990	Batemans Bay
16200198	BB10	Pipe LLC	67	1990	Batemans Bay
10448298	BB10	Pipe	2,366	1990	Batemans Bay
16196238	BB10	Pipe LLC	42	1990	Batemans Bay
10448297	BB10	Pipe	5,395	1990	Batemans Bay
16196237	BB10	Pipe LLC	97	1990	Batemans Bay
10448296	BB10	Pipe	5,613	1990	Batemans Bay
16196236	BB10	Pipe LLC	100	1990	Batemans Bay
10448295	BB10	Pipe	6,639	1990	Batemans Bay
16196235	BB10	Pipe LLC	119	1990	Batemans Bay
10448294	BB10	Pipe	9,729	1990	Batemans Bay
16196234	BB10	Pipe LLC	11,702	1990	Batemans Bay
10448293	BB10	Manhole	3,963	1990	Batemans Bay
10448292	BB10	Manhole	3,963	1990	Batemans Bay
10448291	BB10	Manhole	3,963	1990	Batemans Bay
10448290	BB10	Lamphole	1,433	1990	Batemans Bay
10448281	BB10	Pipe	1,649	1990	Batemans Bay
16196233	BB10	Pipe LLC	1,983	1990	Batemans Bay
10448280	BB10	Pipe	10,489	1990	Batemans Bay
16195906	BB10	Pipe LLC	12,615	1990	Batemans Bay
10448277	BB10	Pipe	3,603	1990	Batemans Bay
16195903	BB10	Pipe LLC	64	1990	Batemans Bay
10448276	BB10	Pipe	4,945	1990	Batemans Bay

Water Supply and Sewerage DSP

Asset Number	Asset Search Description	Asset Short Description	CRC	Year	DSP area
16195902	BB10	Pipe LLC	88	1990	Batemans Bay
10448275	BB10	Pipe	7,329	1990	Batemans Bay
16195901	BB10	Pipe LLC	131	1990	Batemans Bay
10448274	BB10	Manhole	3,963	1990	Batemans Bay
10448273	BB10	Manhole	3,963	1990	Batemans Bay
10448272	BB10	Manhole	11,461	1990	Batemans Bay
10448271	BB10	Lamphole	1,433	1990	Batemans Bay
10448270	BB10	Manhole	11,461	1990	Batemans Bay
10448269	BB10	Manhole	11,461	1990	Batemans Bay
10448255	BB10	Pipe	3,736	1990	Batemans Bay
16195899	BB10	Pipe LLC	67	1990	Batemans Bay
10448254	BB10	Pipe	3,688	1990	Batemans Bay
16195898	BB10	Pipe LLC	4,436	1990	Batemans Bay
10448252	BB10	Manhole	3,963	1990	Batemans Bay
10448251	BB10	Manhole	11,461	1990	Batemans Bay
10448247	BB10	Pipe	11,609	1990	Batemans Bay
16195897	BB10	Pipe LLC	24,599	1990	Batemans Bay
10448246	BB10	Pipe	1,632	1990	Batemans Bay
16195896	BB10	Pipe LLC	3,458	1990	Batemans Bay
10448245	BB10	Pipe	5,439	1990	Batemans Bay
16195895	BB10	Pipe LLC	6,542	1990	Batemans Bay
10448243	BB10	Manhole	17,907	1990	Batemans Bay
10448242	BB10	Manhole	11,461	1990	Batemans Bay
10448234	BB10	Pipe	12,850	1990	Batemans Bay
16195892	BB10	Pipe LLC	27,228	1990	Batemans Bay
10448233	BB10	Pipe	853	1990	Batemans Bay
16195891	BB10	Pipe LLC	1,808	1990	Batemans Bay
10448232	BB10	Manhole	17,907	1990	Batemans Bay
10448231	BB10	Manhole	11,461	1990	Batemans Bay
10448230	BB10	Manhole	17,907	1990	Batemans Bay
10448228	BB10	Pipe	7,042	1990	Batemans Bay
16195890	BB10	Pipe LLC	8,470	1990	Batemans Bay
10448227	BB10	Manhole	11,461	1990	Batemans Bay
10448222	BB10	Lamphole	1,433	1990	Batemans Bay
10448221	BB10	Manhole	3,963	1990	Batemans Bay
10448214	BB10	Pipe	3,041	1990	Batemans Bay
16196136	BB10	Pipe LLC	54	1990	Batemans Bay
10448213	BB10	Pipe	2,465	1990	Batemans Bay
16196135	BB10	Pipe LLC	44	1990	Batemans Bay
10448211	BB10	Pipe	9,910	1990	Batemans Bay
16195872	BB10	Pipe LLC	11,918	1990	Batemans Bay
10448209	BB10	Pipe	9,111	1990	Batemans Bay
16195870	BB10	Pipe LLC	163	1990	Batemans Bay

Water Supply and Sewerage DSP

Asset Number	Asset Search Description	Asset Short Description	CRC	Year	DSP area
10448201	BB10	Manhole	3,963	1990	Batemans Bay
10448200	BB10	Manhole	11,461	1990	Batemans Bay
10448191	BB10	Pipe	9,757	1990	Batemans Bay
16195866	BB10	Pipe LLC	175	1990	Batemans Bay
10448190	BB10	Pipe	6,209	1990	Batemans Bay
16195865	BB10	Pipe LLC	111	1990	Batemans Bay
10448189	BB10	Pipe	12,271	1990	Batemans Bay
16191322	BB10	Pipe LLC	220	1990	Batemans Bay
10448188	BB10	Pipe	8,536	1990	Batemans Bay
16191323	BB10	Pipe LLC	153	1990	Batemans Bay
10448187	BB10	Manhole	3,963	1990	Batemans Bay
10448186	BB10	Manhole	3,963	1990	Batemans Bay
10448185	BB10	Manhole	3,963	1990	Batemans Bay
10448184	BB10	Manhole	3,963	1990	Batemans Bay
10448182	BB10	Pipe	8,669	1990	Batemans Bay
16195864	BB10	Pipe LLC	10,426	1990	Batemans Bay
10448181	BB10	Pipe	10,025	1990	Batemans Bay
16195863	BB10	Pipe LLC	12,057	1990	Batemans Bay
10448180	BB10	Pipe	10,056	1990	Batemans Bay
16195804	BB10	Pipe LLC	12,094	1990	Batemans Bay
10448179	BB10	Pipe	7,885	1990	Batemans Bay
16195803	BB10	Pipe LLC	9,484	1990	Batemans Bay
10448178	BB10	Pipe	5,230	1990	Batemans Bay
16195802	BB10	Pipe LLC	6,290	1990	Batemans Bay
10448177	BB10	Pipe	7,374	1990	Batemans Bay
16195801	BB10	Pipe LLC	8,868	1990	Batemans Bay
10448176	BB10	Pipe	9,622	1990	Batemans Bay
16195800	BB10	Pipe LLC	172	1990	Batemans Bay
10448175	BB10	Pipe	4,164	1990	Batemans Bay
16195799	BB10	Pipe LLC	75	1990	Batemans Bay
10448174	BB10	Pipe	7,647	1990	Batemans Bay
16195798	BB10	Pipe LLC	9,197	1990	Batemans Bay
10448173	BB10	Pipe	1,236	1990	Batemans Bay
16195797	BB10	Pipe LLC	1,486	1990	Batemans Bay
10448172	BB10	Pipe	3,493	1990	Batemans Bay
16195796	BB10	Pipe LLC	62	1990	Batemans Bay
10448171	BB10	Pipe	3,552	1990	Batemans Bay
16195947	BB10	Pipe LLC	64	1990	Batemans Bay
10448170	BB10	Pipe	4,907	1990	Batemans Bay
16195687	BB10	Pipe LLC	88	1990	Batemans Bay
10448169	BB10	Manhole	3,963	1990	Batemans Bay
10448168	BB10	Manhole	11,461	1990	Batemans Bay
10448167	BB10	Manhole	11,461	1990	Batemans Bay

Water Supply and Sewerage DSP

Asset Number	Asset Search Description	Asset Short Description	CRC	Year	DSP area
10448166	BB10	Manhole	3,963	1990	Batemans Bay
10448165	BB10	Manhole	11,461	1990	Batemans Bay
10448164	BB10	Manhole	11,461	1990	Batemans Bay
10448163	BB10	Manhole	3,963	1990	Batemans Bay
10448162	BB10	Manhole	3,963	1990	Batemans Bay
10448161	BB10	Manhole	3,963	1990	Batemans Bay
10448160	BB10	Manhole	11,461	1990	Batemans Bay
10448159	BB10	Manhole	3,963	1990	Batemans Bay
10448158	BB10	Manhole	3,963	1990	Batemans Bay
10448157	BB10	Manhole	3,963	1990	Batemans Bay
10448156	BB10	Manhole	3,963	1990	Batemans Bay
16205593	BB10	Pipe	10,081	2017	Batemans Bay
16205592	BB10	Pipe	13,706	2017	Batemans Bay
16205591	BB10	Pipe	12,978	2017	Batemans Bay
16205590	BB10	Pipe	11,621	2017	Batemans Bay
16205589	BB10	Pipe	4,594	2017	Batemans Bay
16205588	BB10	Pipe	13,183	2017	Batemans Bay
16176123	BB10	Pipe	5,609	2016	Batemans Bay
16200599	BB10	Pipe LLC	100	2016	Batemans Bay
16176122	BB10	Pipe	8,278	2016	Batemans Bay
16200598	BB10	Pipe LLC	148	2016	Batemans Bay
16176121	BB10	Pipe	11,864	2016	Batemans Bay
16200597	BB10	Pipe LLC	212	2016	Batemans Bay
16176120	BB10	Pipe	5,643	2016	Batemans Bay
16200596	BB10	Pipe LLC	6,787	2016	Batemans Bay
10448145	BB11	Pipe	11,378	1990	Batemans Bay
16195686	BB11	Pipe LLC	24,109	1990	Batemans Bay
10448144	BB11	Pipe	7,353	1990	Batemans Bay
16195685	BB11	Pipe LLC	15,580	1990	Batemans Bay
10448143	BB11	Pipe	11,793	1990	Batemans Bay
16195684	BB11	Pipe LLC	14,183	1990	Batemans Bay
10448142	BB11	Pipe	8,988	1990	Batemans Bay
16192255	BB11	Pipe LLC	161	1990	Batemans Bay
10448141	BB11	Pipe	11,169	1990	Batemans Bay
16195683	BB11	Pipe LLC	13,433	1990	Batemans Bay
10448140	BB11	Pipe	5,871	1990	Batemans Bay
16195682	BB11	Pipe LLC	105	1990	Batemans Bay
10448139	BB11	Pipe	8,789	1990	Batemans Bay
16195681	BB11	Pipe LLC	10,571	1990	Batemans Bay
10448138	BB11	Pipe	6,485	1990	Batemans Bay
16195680	BB11	Pipe LLC	7,799	1990	Batemans Bay
10448137	BB11	Pipe	11,628	1990	Batemans Bay
16195679	BB11	Pipe LLC	13,985	1990	Batemans Bay

Water Supply and Sewerage DSP

Asset Number	Asset Search Description	Asset Short Description	CRC	Year	DSP area
10448136	BB11	Pipe	11,823	1990	Batemans Bay
16195678	BB11	Pipe LLC	25,053	1990	Batemans Bay
10448135	BB11	Pipe	7,846	1990	Batemans Bay
16195677	BB11	Pipe LLC	16,625	1990	Batemans Bay
10448134	BB11	Pipe	12,276	1990	Batemans Bay
16195676	BB11	Pipe LLC	220	1990	Batemans Bay
10448133	BB11	Pipe	714	1990	Batemans Bay
16195675	BB11	Pipe LLC	13	1990	Batemans Bay
10448122	BB11	Manhole	17,907	1990	Batemans Bay
10448121	BB11	Manhole	11,461	1990	Batemans Bay
10448120	BB11	Manhole	3,963	1990	Batemans Bay
10448119	BB11	Manhole	11,461	1990	Batemans Bay
10448118	BB11	Manhole	3,963	1990	Batemans Bay
10448117	BB11	Manhole	3,963	1990	Batemans Bay
10448116	BB11	Manhole	11,461	1990	Batemans Bay
10448115	BB11	Manhole	3,963	1990	Batemans Bay
10448114	BB11	Manhole	17,907	1990	Batemans Bay
10448113	BB11	Manhole	3,963	1990	Batemans Bay
10448112	BB11	Manhole	11,461	1990	Batemans Bay
10448110	BB11	Manhole	3,963	1990	Batemans Bay
10448092	BB11	Pipe	9,612	1990	Batemans Bay
16195674	BB11	Pipe LLC	11,561	1990	Batemans Bay
10448091	BB11	Pipe	13,508	1990	Batemans Bay
16195615	BB11	Pipe LLC	16,246	1990	Batemans Bay
10448090	BB11	Pipe	4,880	1990	Batemans Bay
16195614	BB11	Pipe LLC	5,869	1990	Batemans Bay
10448089	BB11	Pipe	12,753	1990	Batemans Bay
16195613	BB11	Pipe LLC	27,023	1990	Batemans Bay
10448088	BB11	Pipe	14,079	1990	Batemans Bay
16195612	BB11	Pipe LLC	29,832	1990	Batemans Bay
10448087	BB11	Pipe	816	1990	Batemans Bay
16195611	BB11	Pipe LLC	1,729	1990	Batemans Bay
10448086	BB11	Pipe	2,271	1990	Batemans Bay
16195610	BB11	Pipe LLC	4,812	1990	Batemans Bay
10448085	BB11	Pipe	8,144	1990	Batemans Bay
16195609	BB11	Pipe LLC	146	1990	Batemans Bay
10448084	BB11	Pipe	12,044	1990	Batemans Bay
16195608	BB11	Pipe LLC	215	1990	Batemans Bay
10448083	BB11	Pipe	5,014	1990	Batemans Bay
16197434	BB11	Pipe LLC	10,625	1990	Batemans Bay
10448082	BB11	Pipe	1,494	1990	Batemans Bay
16197433	BB11	Pipe LLC	3,166	1990	Batemans Bay
10448081	BB11	Pipe	2,427	1990	Batemans Bay

Water Supply and Sewerage DSP

Asset Number	Asset Search Description	Asset Short Description	CRC	Year	DSP area
16195920	BB11	Pipe LLC	5,143	1990	Batemans Bay
10448080	BB11	Pipe	14,276	1990	Batemans Bay
16195919	BB11	Pipe LLC	17,170	1990	Batemans Bay
10448079	BB11	Pipe	9,284	1990	Batemans Bay
16195918	BB11	Pipe LLC	11,166	1990	Batemans Bay
10448078	BB11	Pipe	13,977	1990	Batemans Bay
16191297	BB11	Pipe LLC	250	1990	Batemans Bay
10448077	BB11	Pipe	5,757	1990	Batemans Bay
16195917	BB11	Pipe LLC	6,924	1990	Batemans Bay
10448076	BB11	Pipe	8,502	1990	Batemans Bay
16190666	BB11	Pipe LLC	10,226	1990	Batemans Bay
10448075	BB11	Pipe	10,017	1990	Batemans Bay
16195916	BB11	Pipe LLC	179	1990	Batemans Bay
10448074	BB11	Pipe	7,010	1990	Batemans Bay
16195915	BB11	Pipe LLC	8,431	1990	Batemans Bay
10448073	BB11	Pipe	11,412	1990	Batemans Bay
16195914	BB11	Pipe LLC	13,726	1990	Batemans Bay
10448072	BB11	Pipe	9,903	1990	Batemans Bay
16195913	BB11	Pipe LLC	177	1990	Batemans Bay
10448070	BB11	Manhole	3,963	1990	Batemans Bay
10448069	BB11	Manhole	3,963	1990	Batemans Bay
10448068	BB11	Manhole	17,907	1990	Batemans Bay
10448067	BB11	Manhole	17,907	1990	Batemans Bay
10448066	BB11	Manhole	17,907	1990	Batemans Bay
10448065	BB11	Manhole	11,461	1990	Batemans Bay
10448064	BB11	Manhole	17,907	1990	Batemans Bay
10448063	BB11	Manhole	11,461	1990	Batemans Bay
10448062	BB11	Manhole	11,461	1990	Batemans Bay
10448060	BB11	Manhole	3,963	1990	Batemans Bay
10448059	BB11	Manhole	11,461	1990	Batemans Bay
10448057	BB11	Manhole	3,963	1990	Batemans Bay
10448056	BB11	Manhole	11,461	1990	Batemans Bay
10448055	BB11	Manhole	11,461	1990	Batemans Bay
10448054	BB11	Manhole	3,963	1990	Batemans Bay
10448053	BB11	Manhole	3,963	1990	Batemans Bay
10448052	BB11	Manhole	11,461	1990	Batemans Bay
10448051	BB11	Manhole	3,963	1990	Batemans Bay
10448050	BB11	Pipe	15,871	1990	Batemans Bay
16195912	BB11	Pipe LLC	284	1990	Batemans Bay
10448049	BB11	Pipe	10,098	1990	Batemans Bay
16195911	BB11	Pipe LLC	181	1990	Batemans Bay
10448048	BB11	Manhole	3,963	1990	Batemans Bay
10448047	BB11	Manhole	3,963	1990	Batemans Bay

Water Supply and Sewerage DSP

Asset Number	Asset Search Description	Asset Short Description	CRC	Year	DSP area
10448039	BB11	Pipe	3,503	1990	Batemans Bay
16195910	BB11	Pipe LLC	63	1990	Batemans Bay
10448038	BB11	Pipe	8,072	1990	Batemans Bay
16195909	BB11	Pipe LLC	144	1990	Batemans Bay
10448037	BB11	Manhole	3,963	1990	Batemans Bay
10448036	BB11	Manhole	3,963	1990	Batemans Bay
10448035	BB11	Pipe	11,553	1990	Batemans Bay
16195908	BB11	Pipe LLC	13,895	1990	Batemans Bay
10448034	BB11	Pipe	6,267	1990	Batemans Bay
16195907	BB11	Pipe LLC	7,537	1990	Batemans Bay
10448033	BB11	Manhole	3,963	1990	Batemans Bay
10448032	BB11	Manhole	11,461	1990	Batemans Bay
10448031	BB11	Manhole	3,963	1990	Batemans Bay
16176129	BB12	Pipe	5,308	2016	Batemans Bay
16200605	BB12	Pipe LLC	6,384	2016	Batemans Bay
16176128	BB12	Pipe	6,549	2016	Batemans Bay
16200604	BB12	Pipe LLC	117	2016	Batemans Bay
16199408	BB12	Pipe LLC	8,641	2011	Batemans Bay
16199407	BB12	Pipe LLC	2,672	2011	Batemans Bay
10457270	BB13	Lamphole	1,433	1990	Batemans Bay
10448014	BB13	Pipe	4,076	1990	Batemans Bay
16195848	BB13	Pipe LLC	73	1990	Batemans Bay
10447576	BB13	Pipe	1,948	1990	Batemans Bay
16197769	BB13	Pipe LLC	4,127	1990	Batemans Bay
10447571	BB13	Manhole	17,907	1990	Batemans Bay
10447552	BB13	Pipe	9,673	1990	Batemans Bay
16196762	BB13	Pipe LLC	11,634	1990	Batemans Bay
10447551	BB13	Pipe	19,049	1990	Batemans Bay
16196761	BB13	Pipe LLC	40,363	1990	Batemans Bay
10447550	BB13	Pipe	10,411	1990	Batemans Bay
16196760	BB13	Pipe LLC	12,521	1990	Batemans Bay
10447549	BB13	Pipe	2,783	1990	Batemans Bay
16196759	BB13	Pipe LLC	3,347	1990	Batemans Bay
10447547	BB13	Manhole	3,963	1990	Batemans Bay
10447546	BB13	Manhole	11,461	1990	Batemans Bay
10447327	BB13	Manhole	3,963	1990	Batemans Bay
10447326	BB13	Manhole	3,963	1990	Batemans Bay
10447325	BB13	Manhole	3,963	1990	Batemans Bay
10447324	BB13	Manhole	3,963	1990	Batemans Bay
10447323	BB13	Manhole	3,963	1990	Batemans Bay
10447322	BB13	Manhole	3,963	1990	Batemans Bay
10447320	BB13	Manhole	11,461	1990	Batemans Bay
10447319	BB13	Manhole	3,963	1990	Batemans Bay

Water Supply and Sewerage DSP

Asset Number	Asset Search Description	Asset Short Description	CRC	Year	DSP area
10447318	BB13	Manhole	17,907	1990	Batemans Bay
10447317	BB13	Manhole	17,907	1990	Batemans Bay
10447316	BB13	Manhole	3,963	1990	Batemans Bay
10447315	BB13	Manhole	3,963	1990	Batemans Bay
10447314	BB13	Manhole	3,963	1990	Batemans Bay
10447313	BB13	Manhole	3,963	1990	Batemans Bay
10447312	BB13	Manhole	3,963	1990	Batemans Bay
10447311	BB13	Lamphole	1,433	1990	Batemans Bay
10447308	BB13	Manhole	3,963	1990	Batemans Bay
10447307	BB13	Manhole	3,963	1990	Batemans Bay
10447306	BB13	Manhole	11,461	1990	Batemans Bay
10447305	BB13	Manhole	3,963	1990	Batemans Bay
10447304	BB13	Manhole	3,963	1990	Batemans Bay
10447303	BB13	Manhole	17,907	1990	Batemans Bay
10447302	BB13	Manhole	3,963	1990	Batemans Bay
10447301	BB13	Pipe	4,235	1990	Batemans Bay
16194769	BB13	Pipe LLC	960	1990	Batemans Bay
10447300	BB13	Pipe	9,649	1990	Batemans Bay
16194768	BB13	Pipe LLC	2,188	1990	Batemans Bay
10447299	BB13	Pipe	3,912	1990	Batemans Bay
16194767	BB13	Pipe LLC	887	1990	Batemans Bay
10447298	BB13	Pipe	2,126	1990	Batemans Bay
16194766	BB13	Pipe LLC	482	1990	Batemans Bay
10447297	BB13	Pipe	2,768	1990	Batemans Bay
16194700	BB13	Pipe LLC	628	1990	Batemans Bay
10447296	BB13	Pipe	5,473	1990	Batemans Bay
16196340	BB13	Pipe LLC	1,241	1990	Batemans Bay
10447294	BB13	Pipe	3,992	1990	Batemans Bay
16196421	BB13	Pipe LLC	4,526	1990	Batemans Bay
10447293	BB13	Pipe	3,699	1990	Batemans Bay
16196420	BB13	Pipe LLC	4,194	1990	Batemans Bay
10447292	BB13	Pipe	13,384	1990	Batemans Bay
16196419	BB13	Pipe LLC	23,695	1990	Batemans Bay
10447291	BB13	Pipe	12,438	1990	Batemans Bay
16196418	BB13	Pipe LLC	22,019	1990	Batemans Bay
10447290	BB13	Pipe	7,775	1990	Batemans Bay
16196354	BB13	Pipe LLC	13,765	1990	Batemans Bay
10447289	BB13	Pipe	7,039	1990	Batemans Bay
16196353	BB13	Pipe LLC	1,596	1990	Batemans Bay
10447288	BB13	Pipe	2,145	1990	Batemans Bay
16196352	BB13	Pipe LLC	38	1990	Batemans Bay
10447287	BB13	Pipe	7,921	1990	Batemans Bay
16196351	BB13	Pipe LLC	142	1990	Batemans Bay

Water Supply and Sewerage DSP

Asset Number	Asset Search Description	Asset Short Description	CRC	Year	DSP area
10447286	BB13	Pipe	5,327	1990	Batemans Bay
16200152	BB13	Pipe LLC	95	1990	Batemans Bay
10447285	BB13	Pipe	4,294	1990	Batemans Bay
16200151	BB13	Pipe LLC	77	1990	Batemans Bay
10447284	BB13	Pipe	3,627	1990	Batemans Bay
16196350	BB13	Pipe LLC	65	1990	Batemans Bay
10447283	BB13	Pipe	4,430	1990	Batemans Bay
16196349	BB13	Pipe LLC	79	1990	Batemans Bay
10447282	BB13	Pipe	9,826	1990	Batemans Bay
16196348	BB13	Pipe LLC	17,395	1990	Batemans Bay
10447281	BB13	Pipe	8,421	1990	Batemans Bay
16196347	BB13	Pipe LLC	14,909	1990	Batemans Bay
10447280	BB13	Pipe	9,894	1990	Batemans Bay
16196346	BB13	Pipe LLC	2,244	1990	Batemans Bay
10447279	BB13	Pipe	10,070	1990	Batemans Bay
16191295	BB13	Pipe LLC	11,417	1990	Batemans Bay
10447278	BB13	Pipe	5,866	1990	Batemans Bay
16196345	BB13	Pipe LLC	6,650	1990	Batemans Bay
10447277	BB13	Pipe	5,473	1990	Batemans Bay
16196344	BB13	Pipe LLC	1,241	1990	Batemans Bay
10447276	BB13	Pipe	10,082	1990	Batemans Bay
16196343	BB13	Pipe LLC	2,286	1990	Batemans Bay
10447275	BB13	Pipe	11,906	1990	Batemans Bay
16196342	BB13	Pipe LLC	2,700	1990	Batemans Bay
10447273	BB13	Pipe	3,888	1990	Batemans Bay
16196341	BB13	Pipe LLC	4,408	1990	Batemans Bay
10447271	BB13	Pipe	4,191	1990	Batemans Bay
16196081	BB13	Pipe LLC	950	1990	Batemans Bay
10447270	BB13	Manhole	3,963	1990	Batemans Bay
10447268	BB13	Manhole	3,963	1990	Batemans Bay
10447267	BB13	Pipe	7,045	1990	Batemans Bay
16196080	BB13	Pipe LLC	7,988	1990	Batemans Bay
10447266	BB13	Pipe	6,279	1990	Batemans Bay
16196079	BB13	Pipe LLC	7,119	1990	Batemans Bay
10447265	BB13	Pipe	4,691	1990	Batemans Bay
16196078	BB13	Pipe LLC	84	1990	Batemans Bay
10447264	BB13	Pipe	3,434	1990	Batemans Bay
16195034	BB13	Pipe LLC	61	1990	Batemans Bay
10447263	BB13	Pipe	1,513	1990	Batemans Bay
16195033	BB13	Pipe LLC	1,819	1990	Batemans Bay
10447262	BB13	Manhole	3,963	1990	Batemans Bay
10447261	BB13	Manhole	11,461	1990	Batemans Bay
10447260	BB13	Manhole	3,963	1990	Batemans Bay

Water Supply and Sewerage DSP

Asset Number	Asset Search Description	Asset Short Description	CRC	Year	DSP area
10447259	BB13	Manhole	11,461	1990	Batemans Bay
10447258	BB13	Manhole	3,963	1990	Batemans Bay
10446772	BB13	Pipe	28,703	1990	Batemans Bay
16195653	BB13	Pipe LLC	52,352	1990	Batemans Bay
10446732	BB13	Pipe	15,996	1990	Batemans Bay
16195592	BB13	Pipe LLC	18,136	1990	Batemans Bay
10446731	BB13	Pipe	6,189	1990	Batemans Bay
16200142	BB13	Pipe LLC	7,017	1990	Batemans Bay
10446730	BB13	Pipe	20,300	1990	Batemans Bay
16200141	BB13	Pipe LLC	43,014	1990	Batemans Bay
10446729	BB13	Pipe	13,362	1990	Batemans Bay
16195591	BB13	Pipe LLC	24,372	1990	Batemans Bay
10446724	BB13	Pipe	2,556	1990	Batemans Bay
16195888	BB13	Pipe LLC	5,417	1990	Batemans Bay
10446720	BB13	Pipe	6,709	1990	Batemans Bay
16195887	BB13	Pipe LLC	120	1990	Batemans Bay
10446719	BB13	Pipe	4,147	1990	Batemans Bay
16195886	BB13	Pipe LLC	74	1990	Batemans Bay
10446718	BB13	Pipe	7,234	1990	Batemans Bay
16195885	BB13	Pipe LLC	8,701	1990	Batemans Bay
10446717	BB13	Pipe	11,189	1990	Batemans Bay
16195826	BB13	Pipe LLC	200	1990	Batemans Bay
10446716	BB13	Pipe	3,434	1990	Batemans Bay
16195572	BB13	Pipe LLC	61	1990	Batemans Bay
10446702	BB13	Pipe	11,554	1990	Batemans Bay
16195558	BB13	Pipe LLC	13,200	1990	Batemans Bay
10446701	BB13	Pipe	20,291	1990	Batemans Bay
16195557	BB13	Pipe LLC	23,182	1990	Batemans Bay
10446700	BB13	Pipe	22,991	1990	Batemans Bay
16195556	BB13	Pipe LLC	41,934	1990	Batemans Bay
10446699	BB13	Pipe	11,287	1990	Batemans Bay
16195555	BB13	Pipe LLC	20,586	1990	Batemans Bay
10446698	BB13	Pipe	3,298	1990	Batemans Bay
16195795	BB13	Pipe LLC	3,966	1990	Batemans Bay
10446697	BB13	Pipe	1,003	1990	Batemans Bay
16200140	BB13	Pipe LLC	18	1990	Batemans Bay
10446696	BB13	Pipe	5,572	1990	Batemans Bay
16200139	BB13	Pipe LLC	6,701	1990	Batemans Bay
10446695	BB13	Pipe	8,035	1990	Batemans Bay
16195794	BB13	Pipe LLC	144	1990	Batemans Bay
10446694	BB13	Pipe	3,439	1990	Batemans Bay
16195793	BB13	Pipe LLC	4,136	1990	Batemans Bay
10446693	BB13	Pipe	1,455	1990	Batemans Bay

Water Supply and Sewerage DSP

Asset Number	Asset Search Description	Asset Short Description	CRC	Year	DSP area
16195792	BB13	Pipe LLC	1,750	1990	Batemans Bay
10446692	BB13	Pipe	8,694	1990	Batemans Bay
16195536	BB13	Pipe LLC	10,457	1990	Batemans Bay
10446691	BB13	Pipe	4,047	1990	Batemans Bay
16195535	BB13	Pipe LLC	72	1990	Batemans Bay
10446690	BB13	Pipe	6,425	1990	Batemans Bay
16195534	BB13	Pipe LLC	115	1990	Batemans Bay
10446689	BB13	Pipe	3,960	1990	Batemans Bay
16195533	BB13	Pipe LLC	71	1990	Batemans Bay
10446688	BB13	Pipe	13,141	1990	Batemans Bay
16195532	BB13	Pipe LLC	235	1990	Batemans Bay
10446687	BB13	Pipe	9,048	1990	Batemans Bay
16196718	BB13	Pipe LLC	10,882	1990	Batemans Bay
10446676	BB13	Pipe	2,208	1990	Batemans Bay
16196709	BB13	Pipe LLC	2,522	1990	Batemans Bay
10446657	BB13	Pipe	2,630	1990	Batemans Bay
16196921	BB13	Pipe LLC	4,797	1990	Batemans Bay
10446651	BB13	Manhole	17,907	1990	Batemans Bay
10446650	BB13	Manhole	17,907	1990	Batemans Bay
10446649	BB13	Manhole	17,907	1990	Batemans Bay
10446647	BB13	Manhole	3,963	1990	Batemans Bay
10446646	BB13	Manhole	11,461	1990	Batemans Bay
10446645	BB13	Manhole	11,461	1990	Batemans Bay
10446644	BB13	Manhole	3,963	1990	Batemans Bay
10446643	BB13	Manhole	3,963	1990	Batemans Bay
10446642	BB13	Manhole	3,963	1990	Batemans Bay
10446625	BB13	Manhole	11,461	1990	Batemans Bay
10446624	BB13	Manhole	11,461	1990	Batemans Bay
10446623	BB13	Manhole	11,461	1990	Batemans Bay
10446622	BB13	Manhole	17,907	1990	Batemans Bay
10446621	BB13	Manhole	17,907	1990	Batemans Bay
10446620	BB13	Manhole	3,963	1990	Batemans Bay
10446619	BB13	Manhole	3,963	1990	Batemans Bay
10446618	BB13	Manhole	11,461	1990	Batemans Bay
10446617	BB13	Manhole	3,963	1990	Batemans Bay
10446616	BB13	Manhole	3,963	1990	Batemans Bay
10446615	BB13	Manhole	3,963	1990	Batemans Bay
10446614	BB13	Manhole	3,963	1990	Batemans Bay
10446595	BB13	Lamphole	2,772	1990	Batemans Bay
10446579	BB13	Manhole	3,963	1990	Batemans Bay
10446575	BB13	Pipe	11,178	1990	Batemans Bay
16196920	BB13	Pipe LLC	13,443	1990	Batemans Bay
10446573	BB13	Manhole	11,461	1990	Batemans Bay

Water Supply and Sewerage DSP

Asset Number	Asset Search Description	Asset Short Description	CRC	Year	DSP area
16204880	BB13	Pipe	5,725	2017	Batemans Bay
16208341	BB13	Pipe LLC	10,442	2017	Batemans Bay
16204881	BB13	Detent Tank (60kl)	289,818	2017	Batemans Bay
10446728	BB13	Pipe	12,538	1995	Batemans Bay
16195590	BB13	Pipe LLC	14,324	1995	Batemans Bay
10446727	BB13	Pipe	9,369	1995	Batemans Bay
16195889	BB13	Pipe LLC	10,703	1995	Batemans Bay
10446658	BB13	Pipe	1,943	1995	Batemans Bay
16196922	BB13	Pipe LLC	3,544	1995	Batemans Bay
10457435	BB14	Lamphole	1,433	1990	Batemans Bay
10457408	BB14	Pipe	3,603	1990	Batemans Bay
16197386	BB14	Pipe LLC	64	1990	Batemans Bay
10447243	BB14	Pipe	5,711	1990	Batemans Bay
16195026	BB14	Pipe LLC	6,869	1990	Batemans Bay
10447242	BB14	Pipe	5,448	1990	Batemans Bay
16200150	BB14	Pipe LLC	6,552	1990	Batemans Bay
10447241	BB14	Pipe	2,358	1990	Batemans Bay
16200149	BB14	Pipe LLC	2,835	1990	Batemans Bay
10447240	BB14	Pipe	7,178	1990	Batemans Bay
16195025	BB14	Pipe LLC	8,633	1990	Batemans Bay
10447239	BB14	Manhole	11,461	1990	Batemans Bay
10447238	BB14	Manhole	11,461	1990	Batemans Bay
10447237	BB14	Lamphole	2,772	1990	Batemans Bay
10447229	BB14	Pipe	8,069	1990	Batemans Bay
16195024	BB14	Pipe LLC	144	1990	Batemans Bay
10447227	BB14	Pipe	5,784	1990	Batemans Bay
16195023	BB14	Pipe LLC	6,957	1990	Batemans Bay
10447226	BB14	Pipe	4,797	1990	Batemans Bay
16194981	BB14	Pipe LLC	86	1990	Batemans Bay
10447225	BB14	Pipe	3,481	1990	Batemans Bay
16194980	BB14	Pipe LLC	62	1990	Batemans Bay
10447224	BB14	Pipe	7,989	1990	Batemans Bay
16194979	BB14	Pipe LLC	143	1990	Batemans Bay
10447223	BB14	Pipe	6,209	1990	Batemans Bay
16194978	BB14	Pipe LLC	13,157	1990	Batemans Bay
10447222	BB14	Pipe	6,065	1990	Batemans Bay
16194977	BB14	Pipe LLC	108	1990	Batemans Bay
10447221	BB14	Pipe	9,255	1990	Batemans Bay
16194976	BB14	Pipe LLC	11,131	1990	Batemans Bay
10447220	BB14	Pipe	2,992	1990	Batemans Bay
16194975	BB14	Pipe LLC	54	1990	Batemans Bay
10447219	BB14	Pipe	7,088	1990	Batemans Bay
16194733	BB14	Pipe LLC	15,019	1990	Batemans Bay

Water Supply and Sewerage DSP

Asset Number	Asset Search Description	Asset Short Description	CRC	Year	DSP area
10447218	BB14	Pipe	6,799	1990	Batemans Bay
16194732	BB14	Pipe LLC	122	1990	Batemans Bay
10447217	BB14	Pipe	4,720	1990	Batemans Bay
16194731	BB14	Pipe LLC	5,677	1990	Batemans Bay
10447216	BB14	Pipe	4,713	1990	Batemans Bay
16194730	BB14	Pipe LLC	5,669	1990	Batemans Bay
10447215	BB14	Pipe	1,300	1990	Batemans Bay
16194729	BB14	Pipe LLC	23	1990	Batemans Bay
10447214	BB14	Manhole	3,963	1990	Batemans Bay
10447211	BB14	Manhole	3,963	1990	Batemans Bay
10447209	BB14	Manhole	3,963	1990	Batemans Bay
10447208	BB14	Manhole	17,907	1990	Batemans Bay
10447206	BB14	Manhole	3,963	1990	Batemans Bay
10447205	BB14	Lamphole	1,433	1990	Batemans Bay
10447204	BB14	Manhole	3,963	1990	Batemans Bay
10447203	BB14	Manhole	11,461	1990	Batemans Bay
10447202	BB14	Manhole	11,461	1990	Batemans Bay
10446972	BB14	Pipe	3,369	1990	Batemans Bay
16195540	BB14	Pipe LLC	4,052	1990	Batemans Bay
10446971	BB14	Pipe	7,260	1990	Batemans Bay
16195539	BB14	Pipe LLC	130	1990	Batemans Bay
10446970	BB14	Pipe	6,357	1990	Batemans Bay
16195691	BB14	Pipe LLC	114	1990	Batemans Bay
10446969	BB14	Pipe	5,354	1990	Batemans Bay
16195690	BB14	Pipe LLC	6,440	1990	Batemans Bay
10446968	BB14	Pipe	4,827	1990	Batemans Bay
16195689	BB14	Pipe LLC	5,806	1990	Batemans Bay
10446967	BB14	Pipe	3,641	1990	Batemans Bay
16195688	BB14	Pipe LLC	4,379	1990	Batemans Bay
10446966	BB14	Pipe	7,924	1990	Batemans Bay
16197045	BB14	Pipe LLC	9,531	1990	Batemans Bay
10446965	BB14	Pipe	11,742	1990	Batemans Bay
16197044	BB14	Pipe LLC	210	1990	Batemans Bay
10446964	BB14	Pipe	3,558	1990	Batemans Bay
16197043	BB14	Pipe LLC	64	1990	Batemans Bay
10446963	BB14	Pipe	2,507	1990	Batemans Bay
16197042	BB14	Pipe LLC	45	1990	Batemans Bay
10446962	BB14	Pipe	5,201	1990	Batemans Bay
16197041	BB14	Pipe LLC	93	1990	Batemans Bay
10446961	BB14	Pipe	7,217	1990	Batemans Bay
16197040	BB14	Pipe LLC	129	1990	Batemans Bay
10446960	BB14	Pipe	3,632	1990	Batemans Bay
16196999	BB14	Pipe LLC	4,369	1990	Batemans Bay

Water Supply and Sewerage DSP

Asset Number	Asset Search Description	Asset Short Description	CRC	Year	DSP area
10446959	BB14	Pipe	4,445	1990	Batemans Bay
16196998	BB14	Pipe LLC	80	1990	Batemans Bay
10446958	BB14	Manhole	3,963	1990	Batemans Bay
10446956	BB14	Lamphole	1,433	1990	Batemans Bay
10446955	BB14	Manhole	3,963	1990	Batemans Bay
10446953	BB14	Manhole	11,461	1990	Batemans Bay
10446952	BB14	Manhole	11,461	1990	Batemans Bay
10446951	BB14	Manhole	11,461	1990	Batemans Bay
10446950	BB14	Manhole	3,963	1990	Batemans Bay
10446949	BB14	Manhole	3,963	1990	Batemans Bay
10446947	BB14	Manhole	11,461	1990	Batemans Bay
10446945	BB14	Manhole	3,963	1990	Batemans Bay
10446905	BB14	Pipe	6,153	1990	Batemans Bay
16196997	BB14	Pipe LLC	7,400	1990	Batemans Bay
10446904	BB14	Pipe	4,521	1990	Batemans Bay
16196996	BB14	Pipe LLC	81	1990	Batemans Bay
10446903	BB14	Pipe	6,520	1990	Batemans Bay
16196995	BB14	Pipe LLC	117	1990	Batemans Bay
10446901	BB14	Manhole	3,963	1990	Batemans Bay
10446795	BB14	Pipe	9,291	1990	Batemans Bay
16196994	BB14	Pipe LLC	166	1990	Batemans Bay
10446794	BB14	Pipe	3,554	1990	Batemans Bay
16196993	BB14	Pipe LLC	4,275	1990	Batemans Bay
10446793	BB14	Pipe	7,628	1990	Batemans Bay
16196992	BB14	Pipe LLC	9,175	1990	Batemans Bay
10446792	BB14	Pipe	9,464	1990	Batemans Bay
16200144	BB14	Pipe LLC	11,383	1990	Batemans Bay
10446791	BB14	Pipe	8,703	1990	Batemans Bay
16200143	BB14	Pipe LLC	156	1990	Batemans Bay
10446790	BB14	Pipe	10,810	1990	Batemans Bay
16196991	BB14	Pipe LLC	13,002	1990	Batemans Bay
10446789	BB14	Pipe	9,857	1990	Batemans Bay
16196990	BB14	Pipe LLC	176	1990	Batemans Bay
10446788	BB14	Pipe	4,455	1990	Batemans Bay
16196989	BB14	Pipe LLC	80	1990	Batemans Bay
10446787	BB14	Pipe	2,378	1990	Batemans Bay
16196988	BB14	Pipe LLC	43	1990	Batemans Bay
10446786	BB14	Pipe	5,647	1990	Batemans Bay
16196987	BB14	Pipe LLC	6,791	1990	Batemans Bay
10446785	BB14	Pipe	4,766	1990	Batemans Bay
16195924	BB14	Pipe LLC	5,732	1990	Batemans Bay
10446784	BB14	Pipe	6,406	1990	Batemans Bay
16195923	BB14	Pipe LLC	7,705	1990	Batemans Bay

Water Supply and Sewerage DSP

Asset Number	Asset Search Description	Asset Short Description	CRC	Year	DSP area
10446783	BB14	Pipe	3,002	1990	Batemans Bay
16195922	BB14	Pipe LLC	3,610	1990	Batemans Bay
10446782	BB14	Pipe	2,023	1990	Batemans Bay
16195921	BB14	Pipe LLC	2,433	1990	Batemans Bay
10446781	BB14	Pipe	5,606	1990	Batemans Bay
16195662	BB14	Pipe LLC	100	1990	Batemans Bay
10446780	BB14	Pipe	12,818	1990	Batemans Bay
16195661	BB14	Pipe LLC	229	1990	Batemans Bay
10446779	BB14	Pipe	8,217	1990	Batemans Bay
16195660	BB14	Pipe LLC	147	1990	Batemans Bay
10446778	BB14	Pipe	5,096	1990	Batemans Bay
16195659	BB14	Pipe LLC	91	1990	Batemans Bay
10446777	BB14	Pipe	14,242	1990	Batemans Bay
16195658	BB14	Pipe LLC	255	1990	Batemans Bay
10446773	BB14	Pipe	4,803	1990	Batemans Bay
16195654	BB14	Pipe LLC	8,760	1990	Batemans Bay
10446763	BB14	Manhole	11,461	1990	Batemans Bay
10446762	BB14	Manhole	11,461	1990	Batemans Bay
10446761	BB14	Manhole	3,963	1990	Batemans Bay
10446760	BB14	Manhole	3,963	1990	Batemans Bay
10446759	BB14	Manhole	11,461	1990	Batemans Bay
10446758	BB14	Manhole	11,461	1990	Batemans Bay
10446757	BB14	Manhole	3,963	1990	Batemans Bay
10446756	BB14	Manhole	3,963	1990	Batemans Bay
10446755	BB14	Manhole	3,963	1990	Batemans Bay
10446754	BB14	Manhole	3,963	1990	Batemans Bay
10446753	BB14	Manhole	11,461	1990	Batemans Bay
10446750	BB14	Manhole	3,963	1990	Batemans Bay
10446749	BB14	Manhole	3,963	1990	Batemans Bay
10446746	BB14	Manhole	3,963	1990	Batemans Bay
10446715	BB14	Pipe	2,369	1990	Batemans Bay
16195571	BB14	Pipe LLC	42	1990	Batemans Bay
10446714	BB14	Pipe	4,987	1990	Batemans Bay
16195570	BB14	Pipe LLC	89	1990	Batemans Bay
10446713	BB14	Pipe	9,230	1990	Batemans Bay
16195569	BB14	Pipe LLC	165	1990	Batemans Bay
10446712	BB14	Pipe	7,720	1990	Batemans Bay
16195568	BB14	Pipe LLC	138	1990	Batemans Bay
10446711	BB14	Pipe	2,477	1990	Batemans Bay
16195567	BB14	Pipe LLC	44	1990	Batemans Bay
10446710	BB14	Pipe	3,315	1990	Batemans Bay
16195566	BB14	Pipe LLC	3,986	1990	Batemans Bay
10446709	BB14	Pipe	5,099	1990	Batemans Bay

Water Supply and Sewerage DSP

Asset Number	Asset Search Description	Asset Short Description	CRC	Year	DSP area
16195565	BB14	Pipe LLC	6,133	1990	Batemans Bay
10446708	BB14	Pipe	2,839	1990	Batemans Bay
16195564	BB14	Pipe LLC	3,414	1990	Batemans Bay
10446707	BB14	Pipe	8,021	1990	Batemans Bay
16195563	BB14	Pipe LLC	9,647	1990	Batemans Bay
10446706	BB14	Pipe	6,323	1990	Batemans Bay
16195562	BB14	Pipe LLC	113	1990	Batemans Bay
10446705	BB14	Pipe	4,644	1990	Batemans Bay
16195561	BB14	Pipe LLC	83	1990	Batemans Bay
10446704	BB14	Pipe	3,892	1990	Batemans Bay
16195560	BB14	Pipe LLC	70	1990	Batemans Bay
10446703	BB14	Pipe	2,883	1990	Batemans Bay
16195559	BB14	Pipe LLC	52	1990	Batemans Bay
10446686	BB14	Pipe	9,408	1990	Batemans Bay
16196717	BB14	Pipe LLC	168	1990	Batemans Bay
10446685	BB14	Pipe	9,723	1990	Batemans Bay
16196716	BB14	Pipe LLC	11,693	1990	Batemans Bay
10446684	BB14	Pipe	4,691	1990	Batemans Bay
16196715	BB14	Pipe LLC	5,642	1990	Batemans Bay
10446683	BB14	Pipe	2,295	1990	Batemans Bay
16196714	BB14	Pipe LLC	2,760	1990	Batemans Bay
10446682	BB14	Pipe	3,724	1990	Batemans Bay
16196713	BB14	Pipe LLC	4,479	1990	Batemans Bay
10446681	BB14	Pipe	21,455	1990	Batemans Bay
16196712	BB14	Pipe LLC	24,325	1990	Batemans Bay
10446680	BB14	Pipe	14,293	1990	Batemans Bay
16196711	BB14	Pipe LLC	16,205	1990	Batemans Bay
10446679	BB14	Pipe	19,216	1990	Batemans Bay
16196710	BB14	Pipe LLC	34,019	1990	Batemans Bay
10446675	BB14	Pipe	8,754	1990	Batemans Bay
16196708	BB14	Pipe LLC	10,528	1990	Batemans Bay
10446674	BB14	Pipe	1,654	1990	Batemans Bay
16196707	BB14	Pipe LLC	1,989	1990	Batemans Bay
10446673	BB14	Pipe	13,380	1990	Batemans Bay
16196706	BB14	Pipe LLC	15,170	1990	Batemans Bay
10446672	BB14	Pipe	2,211	1990	Batemans Bay
16196705	BB14	Pipe LLC	2,506	1990	Batemans Bay
10446671	BB14	Pipe	2,588	1990	Batemans Bay
16196704	BB14	Pipe LLC	587	1990	Batemans Bay
10446670	BB14	Pipe	4,287	1990	Batemans Bay
16195607	BB14	Pipe LLC	972	1990	Batemans Bay
10446669	BB14	Pipe	7,364	1990	Batemans Bay
16196982	BB14	Pipe LLC	1,670	1990	Batemans Bay

Water Supply and Sewerage DSP

Asset Number	Asset Search Description	Asset Short Description	CRC	Year	DSP area
10446668	BB14	Pipe	2,953	1990	Batemans Bay
16196981	BB14	Pipe LLC	670	1990	Batemans Bay
10446667	BB14	Pipe	4,311	1990	Batemans Bay
16200138	BB14	Pipe LLC	978	1990	Batemans Bay
10446666	BB14	Pipe	4,018	1990	Batemans Bay
16200137	BB14	Pipe LLC	911	1990	Batemans Bay
10446641	BB14	Manhole	3,963	1990	Batemans Bay
10446640	BB14	Manhole	3,963	1990	Batemans Bay
10446639	BB14	Manhole	11,461	1990	Batemans Bay
10446638	BB14	Manhole	3,963	1990	Batemans Bay
10446637	BB14	Manhole	3,963	1990	Batemans Bay
10446636	BB14	Manhole	3,963	1990	Batemans Bay
10446635	BB14	Manhole	3,963	1990	Batemans Bay
10446634	BB14	Manhole	3,963	1990	Batemans Bay
10446633	BB14	Manhole	3,963	1990	Batemans Bay
10446632	BB14	Manhole	3,963	1990	Batemans Bay
10446631	BB14	Manhole	3,963	1990	Batemans Bay
10446630	BB14	Manhole	11,461	1990	Batemans Bay
10446629	BB14	Manhole	3,963	1990	Batemans Bay
10446628	BB14	Manhole	11,461	1990	Batemans Bay
10446627	BB14	Manhole	17,907	1990	Batemans Bay
10446612	BB14	Manhole	11,461	1990	Batemans Bay
10446611	BB14	Manhole	11,461	1990	Batemans Bay
10446610	BB14	Manhole	3,963	1990	Batemans Bay
10446609	BB14	Manhole	11,461	1990	Batemans Bay
10446607	BB14	Manhole	3,963	1990	Batemans Bay
10446606	BB14	Manhole	3,963	1990	Batemans Bay
10446605	BB14	Manhole	3,963	1990	Batemans Bay
10446604	BB14	Manhole	3,963	1990	Batemans Bay
10446603	BB14	Manhole	3,963	1990	Batemans Bay
10446584	BB14	Lamphole	1,433	1990	Batemans Bay
10446583	BB14	Lamphole	2,772	1990	Batemans Bay
10446582	BB14	Lamphole	1,433	1990	Batemans Bay
10446578	BB14	Manhole	11,461	1990	Batemans Bay
10446577	BB14	Manhole	3,963	1990	Batemans Bay
16029637	BB14	Manhole	11,461	2010	Batemans Bay
10447388	BB15	Pipe	13,936	1990	Batemans Bay
16195002	BB15	Pipe LLC	3,160	1990	Batemans Bay
10447387	BB15	Pipe	6,722	1990	Batemans Bay
16195001	BB15	Pipe LLC	1,524	1990	Batemans Bay
10447386	BB15	Pipe	7,330	1990	Batemans Bay
16195000	BB15	Pipe LLC	1,662	1990	Batemans Bay
10447373	BB15	Manhole	3,963	1990	Batemans Bay

Water Supply and Sewerage DSP

Asset Number	Asset Search Description	Asset Short Description	CRC	Year	DSP area
10447372	BB15	Manhole	3,963	1990	Batemans Bay
10447371	BB15	Manhole	3,963	1990	Batemans Bay
10446665	BB15	Pipe	11,491	1990	Batemans Bay
16196980	BB15	Pipe LLC	20,343	1990	Batemans Bay
10446664	BB15	Pipe	18,841	1990	Batemans Bay
16196979	BB15	Pipe LLC	33,355	1990	Batemans Bay
10446663	BB15	Pipe	7,140	1990	Batemans Bay
16196978	BB15	Pipe LLC	12,640	1990	Batemans Bay
10446662	BB15	Pipe	8,825	1990	Batemans Bay
16196925	BB15	Pipe LLC	10,614	1990	Batemans Bay
10446661	BB15	Pipe	7,531	1990	Batemans Bay
16196924	BB15	Pipe LLC	8,538	1990	Batemans Bay
10446659	BB15	Pipe	1,268	1990	Batemans Bay
16196923	BB15	Pipe LLC	2,245	1990	Batemans Bay
10446599	BB15	Manhole	11,461	1990	Batemans Bay
10446598	BB15	Manhole	17,907	1990	Batemans Bay
10446597	BB15	Manhole	17,907	1990	Batemans Bay
10446596	BB15	Manhole	3,963	1990	Batemans Bay
16008904	BB15	Manhole	11,461	2009	Batemans Bay
10447256	BB16	Pipe	10,895	1990	Batemans Bay
16195032	BB16	Pipe LLC	195	1990	Batemans Bay
10447255	BB16	Pipe	3,337	1990	Batemans Bay
16195031	BB16	Pipe LLC	60	1990	Batemans Bay
10447254	BB16	Pipe	8,191	1990	Batemans Bay
16195030	BB16	Pipe LLC	9,852	1990	Batemans Bay
10447253	BB16	Pipe	5,796	1990	Batemans Bay
16195029	BB16	Pipe LLC	104	1990	Batemans Bay
10447252	BB16	Pipe	1,980	1990	Batemans Bay
16195028	BB16	Pipe LLC	35	1990	Batemans Bay
10447251	BB16	Pipe	797	1990	Batemans Bay
16195027	BB16	Pipe LLC	959	1990	Batemans Bay
10447250	BB16	Manhole	11,461	1990	Batemans Bay
10447249	BB16	Manhole	3,963	1990	Batemans Bay
10447248	BB16	Manhole	3,963	1990	Batemans Bay
10447246	BB16	Manhole	3,963	1990	Batemans Bay
10447245	BB16	Manhole	11,461	1990	Batemans Bay
10446776	BB17	Pipe	1,666	1990	Batemans Bay
16195657	BB17	Pipe LLC	30	1990	Batemans Bay
10446775	BB17	Pipe	7,362	1990	Batemans Bay
16195656	BB17	Pipe LLC	132	1990	Batemans Bay
10446774	BB17	Pipe	14,244	1990	Batemans Bay
16195655	BB17	Pipe LLC	255	1990	Batemans Bay
10446771	BB17	Pipe	12,240	1990	Batemans Bay

Water Supply and Sewerage DSP

Asset Number	Asset Search Description	Asset Short Description	CRC	Year	DSP area
16195652	BB17	Pipe LLC	14,721	1990	Batemans Bay
10446770	BB17	Pipe	821	1990	Batemans Bay
16195597	BB17	Pipe LLC	987	1990	Batemans Bay
10446768	BB17	Pipe	14,490	1990	Batemans Bay
16195596	BB17	Pipe LLC	17,428	1990	Batemans Bay
10446767	BB17	Pipe	6,085	1990	Batemans Bay
16195595	BB17	Pipe LLC	109	1990	Batemans Bay
10446744	BB17	Manhole	3,963	1990	Batemans Bay
10446743	BB17	Lamphole	1,433	1990	Batemans Bay
10446742	BB17	Manhole	3,963	1990	Batemans Bay
10446740	BB17	Manhole	11,461	1990	Batemans Bay
10446736	BB17	Manhole	11,461	1990	Batemans Bay
10447398	BB18	Pipe	3,563	1990	Batemans Bay
16200154	BB18	Pipe LLC	64	1990	Batemans Bay
10447397	BB18	Pipe	6,825	1990	Batemans Bay
16200153	BB18	Pipe LLC	8,208	1990	Batemans Bay
10447385	BB18	Manhole	3,963	1990	Batemans Bay
10447350	BB18	Pipe	2,883	1990	Batemans Bay
16194999	BB18	Pipe LLC	52	1990	Batemans Bay
10447349	BB18	Pipe	5,703	1990	Batemans Bay
16194998	BB18	Pipe LLC	6,859	1990	Batemans Bay
10447348	BB18	Pipe	833	1990	Batemans Bay
16194997	BB18	Pipe LLC	1,002	1990	Batemans Bay
10447346	BB18	Manhole	11,461	1990	Batemans Bay
10447345	BB18	Manhole	3,963	1990	Batemans Bay
10446766	BB18	Pipe	7,499	1990	Batemans Bay
16195594	BB18	Pipe LLC	134	1990	Batemans Bay
10446765	BB18	Pipe	10,739	1990	Batemans Bay
16195593	BB18	Pipe LLC	192	1990	Batemans Bay
10446734	BB18	Manhole	3,963	1990	Batemans Bay
10446733	BB18	Manhole	3,963	1990	Batemans Bay
10447396	BB19	Pipe	2,550	1990	Batemans Bay
16195009	BB19	Pipe LLC	3,066	1990	Batemans Bay
10447395	BB19	Pipe	2,980	1990	Batemans Bay
16195008	BB19	Pipe LLC	6,314	1990	Batemans Bay
10447394	BB19	Pipe	6,083	1990	Batemans Bay
16195007	BB19	Pipe LLC	109	1990	Batemans Bay
10447393	BB19	Pipe	775	1990	Batemans Bay
16195006	BB19	Pipe LLC	1,642	1990	Batemans Bay
10447391	BB19	Pipe	13,530	1990	Batemans Bay
16195005	BB19	Pipe LLC	16,273	1990	Batemans Bay
10447390	BB19	Pipe	6,799	1990	Batemans Bay
16195004	BB19	Pipe LLC	8,177	1990	Batemans Bay

Water Supply and Sewerage DSP

Asset Number	Asset Search Description	Asset Short Description	CRC	Year	DSP area
10447389	BB19	Pipe	6,039	1990	Batemans Bay
16195003	BB19	Pipe LLC	12,796	1990	Batemans Bay
10447382	BB19	Manhole	17,907	1990	Batemans Bay
10447381	BB19	Manhole	11,461	1990	Batemans Bay
10447380	BB19	Manhole	3,963	1990	Batemans Bay
10447376	BB19	Manhole	11,461	1990	Batemans Bay
10447375	BB19	Manhole	3,963	1990	Batemans Bay
10449218	BB20	Pipe	7,890	1990	Batemans Bay
16196053	BB20	Pipe LLC	9,490	1990	Batemans Bay
10447441	BB20	Pipe	5,007	1990	Batemans Bay
16194385	BB20	Pipe LLC	6,023	1990	Batemans Bay
10447440	BB20	Pipe	11,193	1990	Batemans Bay
16194384	BB20	Pipe LLC	13,462	1990	Batemans Bay
10447439	BB20	Pipe	3,651	1990	Batemans Bay
16194383	BB20	Pipe LLC	4,391	1990	Batemans Bay
10447438	BB20	Pipe	6,274	1990	Batemans Bay
16194382	BB20	Pipe LLC	7,546	1990	Batemans Bay
10447437	BB20	Pipe	5,716	1990	Batemans Bay
16194381	BB20	Pipe LLC	6,875	1990	Batemans Bay
10447435	BB20	Pipe	3,915	1990	Batemans Bay
16195163	BB20	Pipe LLC	4,708	1990	Batemans Bay
10447434	BB20	Pipe	10,411	1990	Batemans Bay
16195102	BB20	Pipe LLC	12,521	1990	Batemans Bay
10447433	BB20	Pipe	3,073	1990	Batemans Bay
16195101	BB20	Pipe LLC	55	1990	Batemans Bay
10447432	BB20	Pipe	11,295	1990	Batemans Bay
16195100	BB20	Pipe LLC	202	1990	Batemans Bay
10447431	BB20	Pipe	1,865	1990	Batemans Bay
16195099	BB20	Pipe LLC	2,243	1990	Batemans Bay
10447430	BB20	Pipe	2,844	1990	Batemans Bay
16195098	BB20	Pipe LLC	51	1990	Batemans Bay
10447418	BB20	Manhole	11,461	1990	Batemans Bay
10447417	BB20	Manhole	11,461	1990	Batemans Bay
10447416	BB20	Manhole	11,461	1990	Batemans Bay
10447415	BB20	Manhole	3,963	1990	Batemans Bay
10447413	BB20	Manhole	11,461	1990	Batemans Bay
10447412	BB20	Manhole	3,963	1990	Batemans Bay
10447411	BB20	Manhole	3,963	1990	Batemans Bay
10447410	BB20	Manhole	11,461	1990	Batemans Bay
10447409	BB20	Manhole	11,461	1990	Batemans Bay
10447407	BB20	Manhole	3,963	1990	Batemans Bay
10447400	BB20	Manhole	3,963	1990	Batemans Bay
11683693	BB20	Overflow Outlet	1,424	1990	Batemans Bay

Water Supply and Sewerage DSP

Asset Number	Asset Search Description	Asset Short Description	CRC	Year	DSP area
10450367	BB20	Manhole	11,461	1990	Batemans Bay
10450365	BB20	Manhole	11,461	1990	Batemans Bay
10450362	BB20	Pipe	5,388	1990	Batemans Bay
16200212	BB20	Pipe LLC	6,480	1990	Batemans Bay
10450361	BB20	Pipe	2,103	1990	Batemans Bay
16200211	BB20	Pipe LLC	2,529	1990	Batemans Bay
10450360	BB20	Pipe	965	1990	Batemans Bay
16196442	BB20	Pipe LLC	1,708	1990	Batemans Bay
10450358	BB20	Pipe	13,897	1990	Batemans Bay
16196441	BB20	Pipe LLC	16,714	1990	Batemans Bay
10447945	BB20	Pipe	4,333	1990	Batemans Bay
16195846	BB20	Pipe LLC	4,913	1990	Batemans Bay
10447944	BB20	Pipe	4,674	1990	Batemans Bay
16195845	BB20	Pipe LLC	9,904	1990	Batemans Bay
10447943	BB20	Manhole	11,461	1990	Batemans Bay
10447838	BB20	Pipe	6,969	1990	Batemans Bay
16195807	BB20	Pipe LLC	1,580	1990	Batemans Bay
10447837	BB20	Pipe	6,562	1990	Batemans Bay
16195806	BB20	Pipe LLC	1,488	1990	Batemans Bay
10447836	BB20	Pipe	5,041	1990	Batemans Bay
16195805	BB20	Pipe LLC	5,716	1990	Batemans Bay
10447835	BB20	Pipe	12,879	1990	Batemans Bay
16195789	BB20	Pipe LLC	14,602	1990	Batemans Bay
10447834	BB20	Pipe	12,855	1990	Batemans Bay
16195788	BB20	Pipe LLC	2,915	1990	Batemans Bay
10447833	BB20	Pipe	5,138	1990	Batemans Bay
16195787	BB20	Pipe LLC	5,825	1990	Batemans Bay
10447832	BB20	Pipe	4,058	1990	Batemans Bay
16195786	BB20	Pipe LLC	4,601	1990	Batemans Bay
10447831	BB20	Pipe	8,401	1990	Batemans Bay
16195785	BB20	Pipe LLC	9,525	1990	Batemans Bay
10447817	BB20	Manhole	3,963	1990	Batemans Bay
10447816	BB20	Manhole	3,963	1990	Batemans Bay
10447815	BB20	Manhole	3,963	1990	Batemans Bay
10447814	BB20	Manhole	11,461	1990	Batemans Bay
10447813	BB20	Manhole	3,963	1990	Batemans Bay
10447812	BB20	Manhole	3,963	1990	Batemans Bay
10447811	BB20	Manhole	11,461	1990	Batemans Bay
10447810	BB20	Manhole	11,461	1990	Batemans Bay
10447603	BB20	Pipe	4,397	1990	Batemans Bay
16196820	BB20	Pipe LLC	79	1990	Batemans Bay
10447599	BB20	Pipe	3,155	1990	Batemans Bay
16196819	BB20	Pipe LLC	56	1990	Batemans Bay

Water Supply and Sewerage DSP

Asset Number	Asset Search Description	Asset Short Description	CRC	Year	DSP area
10447598	BB20	Pipe	2,389	1990	Batemans Bay
16200195	BB20	Pipe LLC	542	1990	Batemans Bay
10447597	BB20	Pipe	6,629	1990	Batemans Bay
16197773	BB20	Pipe LLC	119	1990	Batemans Bay
10447596	BB20	Pipe	3,035	1990	Batemans Bay
16197772	BB20	Pipe LLC	3,441	1990	Batemans Bay
10447595	BB20	Pipe	8,241	1990	Batemans Bay
16197771	BB20	Pipe LLC	9,343	1990	Batemans Bay
10447594	BB20	Pipe	4,180	1990	Batemans Bay
16197770	BB20	Pipe LLC	75	1990	Batemans Bay
10447593	BB20	Manhole	3,963	1990	Batemans Bay
10447592	BB20	Manhole	3,963	1990	Batemans Bay
10447591	BB20	Manhole	11,461	1990	Batemans Bay
10447588	BB20	Manhole	11,461	1990	Batemans Bay
10447575	BB20	Pipe	6,299	1990	Batemans Bay
16195502	BB20	Pipe LLC	113	1990	Batemans Bay
10447574	BB20	Pipe	3,265	1990	Batemans Bay
16195501	BB20	Pipe LLC	58	1990	Batemans Bay
10447573	BB20	Pipe	3,269	1990	Batemans Bay
16195500	BB20	Pipe LLC	58	1990	Batemans Bay
10447572	BB20	Pipe	3,452	1990	Batemans Bay
16195499	BB20	Pipe LLC	62	1990	Batemans Bay
10447570	BB20	Manhole	3,963	1990	Batemans Bay
10447569	BB20	Manhole	3,963	1990	Batemans Bay
10447545	BB20	Pipe	11,414	1990	Batemans Bay
16196758	BB20	Pipe LLC	12,941	1990	Batemans Bay
10447544	BB20	Pipe	6,716	1990	Batemans Bay
16196757	BB20	Pipe LLC	7,615	1990	Batemans Bay
10447543	BB20	Pipe	4,722	1990	Batemans Bay
16196756	BB20	Pipe LLC	5,679	1990	Batemans Bay
10447542	BB20	Pipe	4,623	1990	Batemans Bay
16196755	BB20	Pipe LLC	5,561	1990	Batemans Bay
10447538	BB20	Pipe	3,299	1990	Batemans Bay
16196751	BB20	Pipe LLC	59	1990	Batemans Bay
10447537	BB20	Pipe	3,858	1990	Batemans Bay
16196750	BB20	Pipe LLC	69	1990	Batemans Bay
10447519	BB20	Manhole	11,461	1990	Batemans Bay
10447518	BB20	Manhole	11,461	1990	Batemans Bay
10447517	BB20	Manhole	3,963	1990	Batemans Bay
10447511	BB20	Manhole	3,963	1990	Batemans Bay
10447510	BB20	Manhole	11,461	1990	Batemans Bay
10447509	BB20	Pipe	7,162	1990	Batemans Bay
16196749	BB20	Pipe LLC	8,120	1990	Batemans Bay

Water Supply and Sewerage DSP

Asset Number	Asset Search Description	Asset Short Description	CRC	Year	DSP area
10447508	BB20	Pipe	12,299	1990	Batemans Bay
16196489	BB20	Pipe LLC	13,944	1990	Batemans Bay
10447507	BB20	Pipe	13,587	1990	Batemans Bay
16196488	BB20	Pipe LLC	15,404	1990	Batemans Bay
10447506	BB20	Pipe	6,285	1990	Batemans Bay
16196487	BB20	Pipe LLC	7,126	1990	Batemans Bay
10447505	BB20	Pipe	1,453	1990	Batemans Bay
16196486	BB20	Pipe LLC	1,748	1990	Batemans Bay
10447504	BB20	Pipe	4,810	1990	Batemans Bay
16196485	BB20	Pipe LLC	5,785	1990	Batemans Bay
10447503	BB20	Pipe	4,117	1990	Batemans Bay
16196417	BB20	Pipe LLC	4,951	1990	Batemans Bay
10447502	BB20	Manhole	11,461	1990	Batemans Bay
10447501	BB20	Manhole	11,461	1990	Batemans Bay
10447500	BB20	Manhole	11,461	1990	Batemans Bay
10447499	BB20	Manhole	11,461	1990	Batemans Bay
10447497	BB20	Manhole	11,461	1990	Batemans Bay
10447477	BB20	Pipe	8,385	1990	Batemans Bay
16194453	BB20	Pipe LLC	10,085	1990	Batemans Bay
10447476	BB20	Pipe	6,292	1990	Batemans Bay
16194452	BB20	Pipe LLC	7,568	1990	Batemans Bay
10447475	BB20	Pipe	3,009	1990	Batemans Bay
16194451	BB20	Pipe LLC	3,618	1990	Batemans Bay
10447474	BB20	Pipe	9,034	1990	Batemans Bay
16200194	BB20	Pipe LLC	10,866	1990	Batemans Bay
10447473	BB20	Pipe	3,498	1990	Batemans Bay
16200155	BB20	Pipe LLC	4,207	1990	Batemans Bay
10447463	BB20	Manhole	11,461	1990	Batemans Bay
10447462	BB20	Manhole	11,461	1990	Batemans Bay
10447461	BB20	Manhole	11,461	1990	Batemans Bay
10447458	BB20	Pipe	5,272	1990	Batemans Bay
16194450	BB20	Pipe LLC	5,977	1990	Batemans Bay
10447457	BB20	Pipe	17,278	1990	Batemans Bay
16194449	BB20	Pipe LLC	19,589	1990	Batemans Bay
10447456	BB20	Pipe	6,335	1990	Batemans Bay
16194448	BB20	Pipe LLC	7,619	1990	Batemans Bay
10447455	BB20	Pipe	5,316	1990	Batemans Bay
16194447	BB20	Pipe LLC	6,027	1990	Batemans Bay
10447454	BB20	Pipe	3,410	1990	Batemans Bay
16194446	BB20	Pipe LLC	6,037	1990	Batemans Bay
10447453	BB20	Pipe	4,080	1990	Batemans Bay
16194445	BB20	Pipe LLC	4,626	1990	Batemans Bay
10447452	BB20	Lamphole	2,772	1990	Batemans Bay

Water Supply and Sewerage DSP

Asset Number	Asset Search Description	Asset Short Description	CRC	Year	DSP area
10447451	BB20	Manhole	17,907	1990	Batemans Bay
10447450	BB20	Manhole	11,461	1990	Batemans Bay
10447449	BB20	Manhole	11,461	1990	Batemans Bay
10447448	BB20	Manhole	11,461	1990	Batemans Bay
10447446	BB20	Manhole	11,461	1990	Batemans Bay
10447445	BB20	Pipe	8,682	1990	Batemans Bay
16194387	BB20	Pipe LLC	15,371	1990	Batemans Bay
10447444	BB20	Pipe	23,992	1990	Batemans Bay
16194386	BB20	Pipe LLC	42,475	1990	Batemans Bay
10447443	BB20	Manhole	11,461	1990	Batemans Bay
10447442	BB20	Manhole	17,907	1990	Batemans Bay
10447436	BB20	Pipe	14,885	1990	Batemans Bay
16194380	BB20	Pipe LLC	17,902	1990	Batemans Bay
10447429	BB20	Pipe	4,027	1990	Batemans Bay
16195097	BB20	Pipe LLC	4,843	1990	Batemans Bay
10447428	BB20	Pipe	1,501	1990	Batemans Bay
16195060	BB20	Pipe LLC	1,805	1990	Batemans Bay
10447427	BB20	Pipe	4,273	1990	Batemans Bay
16195059	BB20	Pipe LLC	5,139	1990	Batemans Bay
10447426	BB20	Pipe	16,618	1990	Batemans Bay
16195011	BB20	Pipe LLC	35,213	1990	Batemans Bay
10447425	BB20	Pipe	3,400	1990	Batemans Bay
16195010	BB20	Pipe LLC	4,089	1990	Batemans Bay
10447408	BB20	Manhole	11,461	1990	Batemans Bay
10447406	BB20	Manhole	3,963	1990	Batemans Bay
10447405	BB20	Manhole	11,461	1990	Batemans Bay
10447404	BB20	Manhole	17,907	1990	Batemans Bay
10447403	BB20	Manhole	11,461	1990	Batemans Bay
10447402	BB20	Manhole	11,461	1990	Batemans Bay
10447755	BB21	Pipe	12,782	1990	Batemans Bay
16195706	BB21	Pipe LLC	15,373	1990	Batemans Bay
10447754	BB21	Pipe	1,480	1990	Batemans Bay
16195705	BB21	Pipe LLC	1,781	1990	Batemans Bay
10447753	BB21	Pipe	2,393	1990	Batemans Bay
16195704	BB21	Pipe LLC	43	1990	Batemans Bay
10447752	BB21	Pipe	3,518	1990	Batemans Bay
16195703	BB21	Pipe LLC	63	1990	Batemans Bay
10447751	BB21	Manhole	11,461	1990	Batemans Bay
10447750	BB21	Manhole	11,461	1990	Batemans Bay
10447734	BB21	Pipe	19,095	1990	Batemans Bay
16196700	BB21	Pipe LLC	22,966	1990	Batemans Bay
10447733	BB21	Pipe	6,510	1990	Batemans Bay
16196699	BB21	Pipe LLC	7,830	1990	Batemans Bay

Water Supply and Sewerage DSP

Asset Number	Asset Search Description	Asset Short Description	CRC	Year	DSP area
10447732	BB21	Pipe	6,901	1990	Batemans Bay
16196837	BB21	Pipe LLC	8,300	1990	Batemans Bay
10447730	BB21	Manhole	11,461	1990	Batemans Bay
10447729	BB21	Manhole	11,461	1990	Batemans Bay
10447707	BB21	Pipe	7,275	1990	Batemans Bay
16196836	BB21	Pipe LLC	15,415	1990	Batemans Bay
10447706	BB21	Pipe	5,949	1990	Batemans Bay
16196835	BB21	Pipe LLC	12,606	1990	Batemans Bay
10447705	BB21	Pipe	3,405	1990	Batemans Bay
16196834	BB21	Pipe LLC	7,214	1990	Batemans Bay
10447704	BB21	Pipe	850	1990	Batemans Bay
16196833	BB21	Pipe LLC	1,801	1990	Batemans Bay
10447703	BB21	Manhole	17,907	1990	Batemans Bay
10447702	BB21	Manhole	17,907	1990	Batemans Bay
10447701	BB21	Manhole	17,907	1990	Batemans Bay
10447682	BB21	Pipe	5,222	1990	Batemans Bay
16196832	BB21	Pipe LLC	6,280	1990	Batemans Bay
10447681	BB21	Pipe	3,094	1990	Batemans Bay
16196831	BB21	Pipe LLC	3,721	1990	Batemans Bay
10447680	BB21	Pipe	6,717	1990	Batemans Bay
16196830	BB21	Pipe LLC	8,079	1990	Batemans Bay
10447679	BB21	Pipe	11,254	1990	Batemans Bay
16196829	BB21	Pipe LLC	13,535	1990	Batemans Bay
10447678	BB21	Manhole	11,461	1990	Batemans Bay
10447677	BB21	Manhole	11,461	1990	Batemans Bay
10447672	BB21	Pipe	9,085	1990	Batemans Bay
16196828	BB21	Pipe LLC	10,927	1990	Batemans Bay
10447671	BB21	Manhole	11,461	1990	Batemans Bay
10447670	BB21	Pipe	12,316	1990	Batemans Bay
16196827	BB21	Pipe LLC	14,813	1990	Batemans Bay
10447669	BB21	Pipe	5,864	1990	Batemans Bay
16196826	BB21	Pipe LLC	7,053	1990	Batemans Bay
10447668	BB21	Pipe	6,692	1990	Batemans Bay
16196825	BB21	Pipe LLC	8,048	1990	Batemans Bay
10447667	BB21	Pipe	9,009	1990	Batemans Bay
16196824	BB21	Pipe LLC	10,835	1990	Batemans Bay
10447666	BB21	Pipe	9,847	1990	Batemans Bay
16196823	BB21	Pipe LLC	11,843	1990	Batemans Bay
10447665	BB21	Pipe	2,210	1990	Batemans Bay
16196822	BB21	Pipe LLC	40	1990	Batemans Bay
10447664	BB21	Pipe	4,470	1990	Batemans Bay
16196821	BB21	Pipe LLC	80	1990	Batemans Bay
10447663	BB21	Manhole	11,461	1990	Batemans Bay

Water Supply and Sewerage DSP

Asset Number	Asset Search Description	Asset Short Description	CRC	Year	DSP area
10447662	BB21	Manhole	17,907	1990	Batemans Bay
10447658	BB21	Manhole	3,963	1990	Batemans Bay
10447657	BB21	Manhole	11,461	1990	Batemans Bay
10447656	BB21	Manhole	11,461	1990	Batemans Bay
10447541	BB21	Pipe	6,366	1990	Batemans Bay
16196754	BB21	Pipe LLC	7,656	1990	Batemans Bay
10447540	BB21	Pipe	3,569	1990	Batemans Bay
16196753	BB21	Pipe LLC	4,293	1990	Batemans Bay
10447539	BB21	Pipe	4,232	1990	Batemans Bay
16196752	BB21	Pipe LLC	5,090	1990	Batemans Bay
10447513	BB21	Manhole	11,461	1990	Batemans Bay
10447929	BB22	Manhole	3,963	1990	Batemans Bay
10447928	BB22	Pipe	15,244	1990	Batemans Bay
16191296	BB22	Pipe LLC	17,283	1990	Batemans Bay
10447927	BB22	Pipe	10,038	1990	Batemans Bay
16196145	BB22	Pipe LLC	11,381	1990	Batemans Bay
10447926	BB22	Pipe	7,174	1990	Batemans Bay
16195825	BB22	Pipe LLC	8,133	1990	Batemans Bay
10447925	BB22	Pipe	5,606	1990	Batemans Bay
16195824	BB22	Pipe LLC	6,742	1990	Batemans Bay
10447924	BB22	Pipe	7,628	1990	Batemans Bay
16195823	BB22	Pipe LLC	9,175	1990	Batemans Bay
10447923	BB22	Pipe	3,461	1990	Batemans Bay
16195822	BB22	Pipe LLC	62	1990	Batemans Bay
10447922	BB22	Pipe	4,774	1990	Batemans Bay
16195821	BB22	Pipe LLC	1,083	1990	Batemans Bay
10447921	BB22	Pipe	10,773	1990	Batemans Bay
16195820	BB22	Pipe LLC	12,214	1990	Batemans Bay
10447920	BB22	Pipe	16,720	1990	Batemans Bay
16195819	BB22	Pipe LLC	299	1990	Batemans Bay
10447919	BB22	Pipe	6,563	1990	Batemans Bay
16195818	BB22	Pipe LLC	117	1990	Batemans Bay
10447918	BB22	Pipe	2,533	1990	Batemans Bay
16195817	BB22	Pipe LLC	45	1990	Batemans Bay
10447917	BB22	Pipe	7,394	1990	Batemans Bay
16195816	BB22	Pipe LLC	8,893	1990	Batemans Bay
10447916	BB22	Pipe	3,739	1990	Batemans Bay
16195815	BB22	Pipe LLC	4,497	1990	Batemans Bay
10447915	BB22	Pipe	6,384	1990	Batemans Bay
16195814	BB22	Pipe LLC	114	1990	Batemans Bay
10447912	BB22	Manhole	3,963	1990	Batemans Bay
10447911	BB22	Manhole	3,963	1990	Batemans Bay
10447910	BB22	Manhole	3,963	1990	Batemans Bay

Water Supply and Sewerage DSP

Asset Number	Asset Search Description	Asset Short Description	CRC	Year	DSP area
10447909	BB22	Manhole	3,963	1990	Batemans Bay
10447908	BB22	Manhole	11,461	1990	Batemans Bay
10447907	BB22	Manhole	11,461	1990	Batemans Bay
10447906	BB22	Manhole	11,461	1990	Batemans Bay
10447902	BB22	Manhole	11,461	1990	Batemans Bay
10447901	BB22	Manhole	3,963	1990	Batemans Bay
10447855	BB22	Pipe	5,276	1990	Batemans Bay
16195813	BB22	Pipe LLC	9,340	1990	Batemans Bay
10447854	BB22	Pipe	5,460	1990	Batemans Bay
16200197	BB22	Pipe LLC	9,667	1990	Batemans Bay
10447853	BB22	Pipe	5,557	1990	Batemans Bay
16200196	BB22	Pipe LLC	6,300	1990	Batemans Bay
10447852	BB22	Pipe	12,231	1990	Batemans Bay
16195812	BB22	Pipe LLC	13,867	1990	Batemans Bay
10447851	BB22	Pipe	2,448	1990	Batemans Bay
16195811	BB22	Pipe LLC	44	1990	Batemans Bay
10447850	BB22	Pipe	16,811	1990	Batemans Bay
16195810	BB22	Pipe LLC	19,059	1990	Batemans Bay
10447849	BB22	Pipe	13,410	1990	Batemans Bay
16195809	BB22	Pipe LLC	15,204	1990	Batemans Bay
10447848	BB22	Pipe	12,159	1990	Batemans Bay
16195808	BB22	Pipe LLC	13,785	1990	Batemans Bay
10447846	BB22	Manhole	17,907	1990	Batemans Bay
10447845	BB22	Manhole	11,461	1990	Batemans Bay
10447844	BB22	Manhole	11,461	1990	Batemans Bay
10447843	BB22	Manhole	11,461	1990	Batemans Bay
10447842	BB22	Manhole	11,461	1990	Batemans Bay
10447841	BB22	Manhole	11,461	1990	Batemans Bay
10447840	BB22	Manhole	3,963	1990	Batemans Bay
10447808	BB22	Pipe	16,525	1990	Batemans Bay
16195784	BB22	Pipe LLC	296	1990	Batemans Bay
10447781	BB22	Manhole	3,963	1990	Batemans Bay
10447780	BB22	Pipe	1,069	1990	Batemans Bay
16195783	BB22	Pipe LLC	1,893	1990	Batemans Bay
10447779	BB22	Pipe	6,136	1990	Batemans Bay
16195716	BB22	Pipe LLC	7,380	1990	Batemans Bay
10447778	BB22	Pipe	8,946	1990	Batemans Bay
16195715	BB22	Pipe LLC	10,759	1990	Batemans Bay
10447777	BB22	Pipe	2,079	1990	Batemans Bay
16195714	BB22	Pipe LLC	2,500	1990	Batemans Bay
10447776	BB22	Pipe	8,689	1990	Batemans Bay
16195713	BB22	Pipe LLC	10,451	1990	Batemans Bay
10447775	BB22	Pipe	11,779	1990	Batemans Bay

Water Supply and Sewerage DSP

Asset Number	Asset Search Description	Asset Short Description	CRC	Year	DSP area
16195712	BB22	Pipe LLC	14,167	1990	Batemans Bay
10447774	BB22	Pipe	5,123	1990	Batemans Bay
16195711	BB22	Pipe LLC	6,162	1990	Batemans Bay
10447773	BB22	Pipe	5,344	1990	Batemans Bay
16195710	BB22	Pipe LLC	96	1990	Batemans Bay
10447772	BB22	Pipe	4,319	1990	Batemans Bay
16195709	BB22	Pipe LLC	77	1990	Batemans Bay
10447770	BB22	Pipe	1,938	1990	Batemans Bay
16195708	BB22	Pipe LLC	35	1990	Batemans Bay
10447769	BB22	Pipe	2,958	1990	Batemans Bay
16195707	BB22	Pipe LLC	53	1990	Batemans Bay
10447768	BB22	Manhole	17,907	1990	Batemans Bay
10447766	BB22	Manhole	11,461	1990	Batemans Bay
10447765	BB22	Manhole	11,461	1990	Batemans Bay
10447764	BB22	Manhole	11,461	1990	Batemans Bay
10447761	BB22	Manhole	3,963	1990	Batemans Bay
10447760	BB22	Manhole	3,963	1990	Batemans Bay
10447757	BB22	Manhole	3,963	1990	Batemans Bay
10292975	BB23	Manhole	11,461	1990	Batemans Bay
10292973	BB23	Lamphole	1,433	1990	Batemans Bay
11310740	BB23	Pipe	7,755	2000	Batemans Bay
16191052	BB23	Pipe LLC	13,730	2000	Batemans Bay
11310739	BB23	Pipe	14,901	2000	Batemans Bay
16191051	BB23	Pipe LLC	26,380	2000	Batemans Bay
11310738	BB23	Pipe	4,145	2000	Batemans Bay
16190793	BB23	Pipe LLC	7,337	2000	Batemans Bay
16193560	BB23	Pipe LLC	28,447	1998	Batemans Bay
11224142	BB23	Pipe	6,014	1998	Batemans Bay
16200262	BB23	Pipe LLC	6,819	1998	Batemans Bay
11224141	BB23	Pipe	3,103	1998	Batemans Bay
16200261	BB23	Pipe LLC	3,518	1998	Batemans Bay
10293494	BB23	Pipe	7,908	1998	Batemans Bay
16194668	BB23	Pipe LLC	14,000	1998	Batemans Bay
10293030	BB23	Pipe	8,367	1998	Batemans Bay
16194489	BB23	Pipe LLC	14,813	1998	Batemans Bay
10292922	BB23	Pipe	9,360	1998	Batemans Bay
16194899	BB23	Pipe LLC	16,571	1998	Batemans Bay
10292918	BB23	Pipe	2,169	1998	Batemans Bay
16194896	BB23	Pipe LLC	2,459	1998	Batemans Bay
10292917	BB23	Pipe	4,534	1998	Batemans Bay
16194895	BB23	Pipe LLC	5,140	1998	Batemans Bay
10292916	BB23	Pipe	4,373	1998	Batemans Bay
16194894	BB23	Pipe LLC	992	1998	Batemans Bay

Water Supply and Sewerage DSP

Asset Number	Asset Search Description	Asset Short Description	CRC	Year	DSP area
10292915	BB23	Pipe	5,236	1998	Batemans Bay
16194893	BB23	Pipe LLC	5,936	1998	Batemans Bay
10292914	BB23	Pipe	14,050	1998	Batemans Bay
16194892	BB23	Pipe LLC	24,874	1998	Batemans Bay
10292911	BB23	Pipe	8,279	1998	Batemans Bay
16194829	BB23	Pipe LLC	14,657	1998	Batemans Bay
10292910	BB23	Pipe	7,256	1998	Batemans Bay
16194828	BB23	Pipe LLC	12,846	1998	Batemans Bay
10292909	BB23	Pipe	3,212	1998	Batemans Bay
16195169	BB23	Pipe LLC	5,686	1998	Batemans Bay
10292908	BB23	Pipe	10,903	1998	Batemans Bay
16195168	BB23	Pipe LLC	19,302	1998	Batemans Bay
10292907	BB23	Pipe	7,473	1998	Batemans Bay
16195167	BB23	Pipe LLC	13,229	1998	Batemans Bay
10292906	BB23	Pipe	6,443	1998	Batemans Bay
16195166	BB23	Pipe LLC	7,305	1998	Batemans Bay
10292869	BB23	Pipe	14,644	1998	Batemans Bay
16194875	BB23	Pipe LLC	16,603	1998	Batemans Bay
10292815	BB23	Pipe	8,598	1998	Batemans Bay
16194856	BB23	Pipe LLC	9,748	1998	Batemans Bay
10292814	BB23	Pipe	16,103	1998	Batemans Bay
16191494	BB23	Pipe LLC	28,507	1998	Batemans Bay
16303969	BB24	Manhole	2,365	2018	Batemans Bay
16303968	BB24	Manhole	2,365	2018	Batemans Bay
16176088	BB24	Pipe	2,308	2016	Batemans Bay
16200564	BB24	Pipe LLC	2,776	2016	Batemans Bay
16176077	BB24	Pipe	11,091	2016	Batemans Bay
16200784	BB24	Pipe LLC	13,339	2016	Batemans Bay
16176076	BB24	Pipe	5,747	2016	Batemans Bay
16200783	BB24	Pipe LLC	6,912	2016	Batemans Bay
16176075	BB24	Pipe	2,115	2016	Batemans Bay
16200782	BB24	Pipe LLC	38	2016	Batemans Bay
16176074	BB24	Pipe	4,838	2016	Batemans Bay
16200781	BB24	Pipe LLC	5,818	2016	Batemans Bay
16176073	BB24	Pipe	8,108	2016	Batemans Bay
16200780	BB24	Pipe LLC	9,751	2016	Batemans Bay
16176072	BB24	Pipe	6,486	2016	Batemans Bay
16200779	BB24	Pipe LLC	7,801	2016	Batemans Bay
16176071	BB24	Pipe	5,743	2016	Batemans Bay
16200778	BB24	Pipe LLC	6,908	2016	Batemans Bay
16176070	BB24	Pipe	3,090	2016	Batemans Bay
16200777	BB24	Pipe LLC	3,717	2016	Batemans Bay
16176069	BB24	Pipe	11,521	2016	Batemans Bay

Water Supply and Sewerage DSP

Asset Number	Asset Search Description	Asset Short Description	CRC	Year	DSP area
16200776	BB24	Pipe LLC	13,856	2016	Batemans Bay
16176068	BB24	Pipe	9,532	2016	Batemans Bay
16200775	BB24	Pipe LLC	11,465	2016	Batemans Bay
16176067	BB24	Pipe	5,740	2016	Batemans Bay
16200774	BB24	Pipe LLC	103	2016	Batemans Bay
16176066	BB24	Pipe	4,312	2016	Batemans Bay
16200773	BB24	Pipe LLC	5,186	2016	Batemans Bay
16176065	BB24	Pipe	3,588	2016	Batemans Bay
16200772	BB24	Pipe LLC	4,316	2016	Batemans Bay
16176064	BB24	Pipe	1,678	2016	Batemans Bay
16200771	BB24	Pipe LLC	2,018	2016	Batemans Bay
16176063	BB24	Pipe	4,266	2016	Batemans Bay
16200770	BB24	Pipe LLC	5,131	2016	Batemans Bay
16176062	BB24	Pipe	2,390	2016	Batemans Bay
16200769	BB24	Pipe LLC	43	2016	Batemans Bay
16176061	BB24	Pipe	6,306	2016	Batemans Bay
16200768	BB24	Pipe LLC	13,362	2016	Batemans Bay
16176060	BB24	Pipe	10,195	2016	Batemans Bay
16200767	BB24	Pipe LLC	21,602	2016	Batemans Bay
16176059	BB24	Pipe	9,420	2016	Batemans Bay
16200766	BB24	Pipe LLC	19,960	2016	Batemans Bay
16176058	BB24	Pipe	3,486	2016	Batemans Bay
16200765	BB24	Pipe LLC	4,193	2016	Batemans Bay
16176057	BB24	Pipe	5,806	2016	Batemans Bay
16200764	BB24	Pipe LLC	104	2016	Batemans Bay
16176056	BB24	Pipe	7,074	2016	Batemans Bay
16200763	BB24	Pipe LLC	8,508	2016	Batemans Bay
16176055	BB24	Pipe	1,739	2016	Batemans Bay
16200762	BB24	Pipe LLC	2,091	2016	Batemans Bay
16176054	BB24	Pipe	1,790	2016	Batemans Bay
16200761	BB24	Pipe LLC	2,153	2016	Batemans Bay
16176053	BB24	Pipe	2,675	2016	Batemans Bay
16200760	BB24	Pipe LLC	48	2016	Batemans Bay
16176052	BB24	Pipe	4,232	2016	Batemans Bay
16200759	BB24	Pipe LLC	5,090	2016	Batemans Bay
16176051	BB24	Pipe	6,158	2016	Batemans Bay
16200758	BB24	Pipe LLC	7,407	2016	Batemans Bay
16176050	BB24	Pipe	10,307	2016	Batemans Bay
16200757	BB24	Pipe LLC	12,397	2016	Batemans Bay
16176049	BB24	Pipe	3,986	2016	Batemans Bay
16200756	BB24	Pipe LLC	4,794	2016	Batemans Bay
16176048	BB24	Pipe	3,398	2016	Batemans Bay
16200755	BB24	Pipe LLC	61	2016	Batemans Bay

Water Supply and Sewerage DSP

Asset Number	Asset Search Description	Asset Short Description	CRC	Year	DSP area
16176047	BB24	Pipe	7,581	2016	Batemans Bay
16200754	BB24	Pipe LLC	136	2016	Batemans Bay
16176045	BB24	Pipe	8,271	2016	Batemans Bay
16200752	BB24	Pipe LLC	9,948	2016	Batemans Bay
16176028	BB24	Pipe	8,397	2016	Batemans Bay
16200735	BB24	Pipe LLC	10,099	2016	Batemans Bay
16176027	BB24	Pipe	6,763	2016	Batemans Bay
16200734	BB24	Pipe LLC	8,134	2016	Batemans Bay
16303981	BB25	Manhole	3,696	2018	Batemans Bay
16303925	BB25	Manhole	2,365	2018	Batemans Bay
16176087	BB25	Pipe	11,905	2016	Batemans Bay
16200563	BB25	Pipe LLC	213	2016	Batemans Bay
16176086	BB25	Pipe	8,856	2016	Batemans Bay
16200562	BB25	Pipe LLC	158	2016	Batemans Bay
16176085	BB25	Pipe	3,357	2016	Batemans Bay
16200792	BB25	Pipe LLC	4,038	2016	Batemans Bay
16176084	BB25	Pipe	6,483	2016	Batemans Bay
16200791	BB25	Pipe LLC	7,797	2016	Batemans Bay
16176083	BB25	Pipe	16,197	2016	Batemans Bay
16200790	BB25	Pipe LLC	29,543	2016	Batemans Bay
16176082	BB25	Pipe	4,195	2016	Batemans Bay
16200789	BB25	Pipe LLC	951	2016	Batemans Bay
16176081	BB25	Pipe	10,881	2016	Batemans Bay
16200788	BB25	Pipe LLC	19,263	2016	Batemans Bay
16176080	BB25	Pipe	17,952	2016	Batemans Bay
16200787	BB25	Pipe LLC	31,782	2016	Batemans Bay
16176079	BB25	Pipe	16,462	2016	Batemans Bay
16200786	BB25	Pipe LLC	29,143	2016	Batemans Bay
16176078	BB25	Pipe	7,243	2016	Batemans Bay
16200785	BB25	Pipe LLC	8,711	2016	Batemans Bay
16176046	BB25	Pipe	2,810	2016	Batemans Bay
16200753	BB25	Pipe LLC	5,953	2016	Batemans Bay
16176044	BB25	Pipe	6,405	2016	Batemans Bay
16200751	BB25	Pipe LLC	13,571	2016	Batemans Bay
16176043	BB25	Pipe	4,851	2016	Batemans Bay
16200750	BB25	Pipe LLC	5,834	2016	Batemans Bay
16176042	BB25	Pipe	5,594	2016	Batemans Bay
16200749	BB25	Pipe LLC	6,728	2016	Batemans Bay
16176041	BB25	Pipe	5,596	2016	Batemans Bay
16200748	BB25	Pipe LLC	11,856	2016	Batemans Bay
16176040	BB25	Pipe	6,694	2016	Batemans Bay
16200747	BB25	Pipe LLC	14,183	2016	Batemans Bay
16176039	BB25	Pipe	15,373	2016	Batemans Bay

Water Supply and Sewerage DSP

Asset Number	Asset Search Description	Asset Short Description	CRC	Year	DSP area
16200746	BB25	Pipe LLC	32,573	2016	Batemans Bay
16176038	BB25	Pipe	3,991	2016	Batemans Bay
16200745	BB25	Pipe LLC	8,457	2016	Batemans Bay
16176037	BB25	Pipe	4,781	2016	Batemans Bay
16200744	BB25	Pipe LLC	10,131	2016	Batemans Bay
16176036	BB25	Pipe	3,197	2016	Batemans Bay
16200743	BB25	Pipe LLC	3,845	2016	Batemans Bay
16176035	BB25	Pipe	12,396	2016	Batemans Bay
16200742	BB25	Pipe LLC	14,909	2016	Batemans Bay
16176034	BB25	Pipe	1,013	2016	Batemans Bay
16200741	BB25	Pipe LLC	1,218	2016	Batemans Bay
16176033	BB25	Pipe	3,333	2016	Batemans Bay
16200740	BB25	Pipe LLC	4,009	2016	Batemans Bay
16176032	BB25	Pipe	3,831	2016	Batemans Bay
16200739	BB25	Pipe LLC	8,118	2016	Batemans Bay
16176031	BB25	Pipe	13,318	2016	Batemans Bay
16200738	BB25	Pipe LLC	16,017	2016	Batemans Bay
16176030	BB25	Pipe	5,019	2016	Batemans Bay
16200737	BB25	Pipe LLC	6,037	2016	Batemans Bay
16176029	BB25	Pipe	2,439	2016	Batemans Bay
16200736	BB25	Pipe LLC	2,934	2016	Batemans Bay
16176024	BB25	Pipe	5,664	2016	Batemans Bay
16200731	BB25	Pipe LLC	6,812	2016	Batemans Bay
16200475	BB25	Pipe LLC	8,558	2013	Batemans Bay
16191058	BB25	Pipe LLC	14,460	2009	Batemans Bay
16191059	BB25	Pipe LLC	4,821	2009	Batemans Bay
16303990	BB26	Manhole	2,365	2018	Batemans Bay
16113326	BB26	Pipe	2,376	2015	Batemans Bay
16199578	BB26	Pipe LLC	2,858	2015	Batemans Bay
16113325	BB26	Pipe	6,056	2015	Batemans Bay
16199577	BB26	Pipe LLC	7,284	2015	Batemans Bay
16113324	BB26	Pipe	4,350	2015	Batemans Bay
16199576	BB26	Pipe LLC	5,231	2015	Batemans Bay
16113323	BB26	Pipe	6,423	2015	Batemans Bay
16199575	BB26	Pipe LLC	7,725	2015	Batemans Bay
16113322	BB26	Pipe	7,946	2015	Batemans Bay
16199574	BB26	Pipe LLC	9,557	2015	Batemans Bay
16113321	BB26	Pipe	11,208	2015	Batemans Bay
16199573	BB26	Pipe LLC	23,749	2015	Batemans Bay
16113320	BB26	Pipe	9,408	2015	Batemans Bay
16199572	BB26	Pipe LLC	10,667	2015	Batemans Bay
16113319	BB26	Pipe	5,519	2015	Batemans Bay
16199571	BB26	Pipe LLC	9,770	2015	Batemans Bay

Water Supply and Sewerage DSP

Asset Number	Asset Search Description	Asset Short Description	CRC	Year	DSP area
16049166	BB27	Pipe	6,500	2013	Batemans Bay
16199472	BB27	Pipe LLC	7,817	2013	Batemans Bay
16049165	BB27	Pipe	13,632	2013	Batemans Bay
16199471	BB27	Pipe LLC	16,395	2013	Batemans Bay
16049164	BB27	Pipe	6,719	2013	Batemans Bay
16199470	BB27	Pipe LLC	14,237	2013	Batemans Bay
16049163	BB27	Pipe	3,593	2013	Batemans Bay
16199469	BB27	Pipe LLC	7,614	2013	Batemans Bay
16049162	BB27	Pipe	8,747	2013	Batemans Bay
16199468	BB27	Pipe LLC	18,534	2013	Batemans Bay
16303989	BB28	Manhole	3,696	2018	Batemans Bay
16303977	BB28	Manhole	2,365	2018	Batemans Bay
16113312	BB28	Pipe	8,477	2015	Batemans Bay
16199568	BB28	Pipe LLC	152	2015	Batemans Bay
16113311	BB28	Pipe	7,363	2015	Batemans Bay
16199567	BB28	Pipe LLC	132	2015	Batemans Bay
16113310	BB28	Pipe	10,430	2015	Batemans Bay
16199566	BB28	Pipe LLC	12,544	2015	Batemans Bay
16113309	BB28	Pipe	5,512	2015	Batemans Bay
16199565	BB28	Pipe LLC	99	2015	Batemans Bay
16113308	BB28	Pipe	6,706	2015	Batemans Bay
16199564	BB28	Pipe LLC	120	2015	Batemans Bay
16113307	BB28	Pipe	8,645	2015	Batemans Bay
16199563	BB28	Pipe LLC	155	2015	Batemans Bay
16113306	BB28	Pipe	6,876	2015	Batemans Bay
16199562	BB28	Pipe LLC	123	2015	Batemans Bay
16113305	BB28	Pipe	10,255	2015	Batemans Bay
16199518	BB28	Pipe LLC	183	2015	Batemans Bay
16113304	BB28	Pipe	7,948	2015	Batemans Bay
16199517	BB28	Pipe LLC	9,559	2015	Batemans Bay
16113303	BB28	Pipe	14,067	2015	Batemans Bay
16199516	BB28	Pipe LLC	16,919	2015	Batemans Bay
16113302	BB28	Pipe	10,226	2015	Batemans Bay
16199515	BB28	Pipe LLC	12,299	2015	Batemans Bay
16113301	BB28	Pipe	6,286	2015	Batemans Bay
16199514	BB28	Pipe LLC	112	2015	Batemans Bay
16113300	BB28	Pipe	11,380	2015	Batemans Bay
16199513	BB28	Pipe LLC	24,113	2015	Batemans Bay
16113299	BB28	Pipe	6,299	2015	Batemans Bay
16199431	BB28	Pipe LLC	113	2015	Batemans Bay
16113298	BB28	Pipe	6,845	2015	Batemans Bay
16199430	BB28	Pipe LLC	122	2015	Batemans Bay
16113297	BB28	Pipe	4,382	2015	Batemans Bay

Water Supply and Sewerage DSP

Asset Number	Asset Search Description	Asset Short Description	CRC	Year	DSP area
16199429	BB28	Pipe LLC	78	2015	Batemans Bay
16113296	BB28	Pipe	3,807	2015	Batemans Bay
16199428	BB28	Pipe LLC	8,068	2015	Batemans Bay
16113295	BB28	Pipe	13,974	2015	Batemans Bay
16199427	BB28	Pipe LLC	250	2015	Batemans Bay
16113294	BB28	Pipe	13,822	2015	Batemans Bay
16199426	BB28	Pipe LLC	16,624	2015	Batemans Bay
16113293	BB28	Pipe	5,684	2015	Batemans Bay
16199425	BB28	Pipe LLC	6,836	2015	Batemans Bay
16113292	BB28	Pipe	11,613	2015	Batemans Bay
16199424	BB28	Pipe LLC	13,967	2015	Batemans Bay
16113291	BB28	Pipe	9,095	2015	Batemans Bay
16199423	BB28	Pipe LLC	19,272	2015	Batemans Bay
16113290	BB28	Pipe	13,285	2015	Batemans Bay
16199422	BB28	Pipe LLC	28,150	2015	Batemans Bay
16113289	BB28	Pipe	16,625	2015	Batemans Bay
16199421	BB28	Pipe LLC	19,995	2015	Batemans Bay
16113288	BB28	Pipe	11,382	2015	Batemans Bay
16199420	BB28	Pipe LLC	13,689	2015	Batemans Bay
16049206	BB28	Pipe	14,181	2013	Batemans Bay
16199621	BB28	Pipe LLC	17,056	2013	Batemans Bay
16049205	BB28	Pipe	6,768	2013	Batemans Bay
16199620	BB28	Pipe LLC	14,342	2013	Batemans Bay
16049204	BB28	Pipe	12,044	2013	Batemans Bay
16199619	BB28	Pipe LLC	14,486	2013	Batemans Bay
16049203	BB28	Pipe	7,766	2013	Batemans Bay
16199618	BB28	Pipe LLC	9,340	2013	Batemans Bay
16049202	BB28	Pipe	6,682	2013	Batemans Bay
16199617	BB28	Pipe LLC	8,036	2013	Batemans Bay
16049201	BB28	Pipe	14,419	2013	Batemans Bay
16199616	BB28	Pipe LLC	30,552	2013	Batemans Bay
16049200	BB28	Pipe	11,555	2013	Batemans Bay
16199615	BB28	Pipe LLC	24,484	2013	Batemans Bay
16303986	BB29	Manhole	2,365	2018	Batemans Bay
16303974	BB29	Manhole	2,365	2018	Batemans Bay
16200215	BB29	Pipe LLC	109	2011	Batemans Bay
16200158	BB29	Pipe LLC	4,540	2011	Batemans Bay
16200157	BB29	Pipe LLC	3,255	2011	Batemans Bay
16200011	BB29	Pipe LLC	3,038	2011	Batemans Bay
16303991	BB29	Manhole	818	2018	Batemans Bay
16045288	BB31	Manhole	17,907	2012	Batemans Bay
16044376	BB31	Pipe	11,132	2012	Batemans Bay
16199383	BB31	Pipe LLC	23,587	2012	Batemans Bay

Water Supply and Sewerage DSP

Asset Number	Asset Search Description	Asset Short Description	CRC	Year	DSP area
16199961	BB31	Pipe LLC	2,214	2013	Batemans Bay
16176091	BB32	Pipe	3,775	2016	Batemans Bay
16200567	BB32	Pipe LLC	4,540	2016	Batemans Bay
16176090	BB32	Pipe	14,599	2016	Batemans Bay
16200566	BB32	Pipe LLC	17,559	2016	Batemans Bay
16042328	BB32	Pipe	3,248	2011	Batemans Bay
16193316	BB32	Pipe LLC	3,907	2011	Batemans Bay
16042329	BB32	Pipe	6,923	2011	Batemans Bay
16193315	BB32	Pipe LLC	124	2011	Batemans Bay
16042330	BB32	Pipe	6,648	2011	Batemans Bay
16193079	BB32	Pipe LLC	119	2011	Batemans Bay
16042331	BB32	Pipe	3,111	2011	Batemans Bay
16193078	BB32	Pipe LLC	56	2011	Batemans Bay
16042335	BB32	Pipe	7,193	2011	Batemans Bay
16193077	BB32	Pipe LLC	129	2011	Batemans Bay
16042338	BB32	Pipe	5,572	2011	Batemans Bay
16193076	BB32	Pipe LLC	100	2011	Batemans Bay
16042337	BB32	Pipe	6,994	2011	Batemans Bay
16193075	BB32	Pipe LLC	8,412	2011	Batemans Bay
16042336	BB32	Pipe	3,537	2011	Batemans Bay
16193074	BB32	Pipe LLC	63	2011	Batemans Bay
16042334	BB32	Pipe	3,632	2011	Batemans Bay
16193298	BB32	Pipe LLC	65	2011	Batemans Bay
16042333	BB32	Pipe	5,803	2011	Batemans Bay
16193297	BB32	Pipe LLC	104	2011	Batemans Bay
16042332	BB32	Pipe	14,754	2011	Batemans Bay
16193295	BB32	Pipe LLC	17,745	2011	Batemans Bay
16042323	BB32	Pipe	6,068	2011	Batemans Bay
16193267	BB32	Pipe LLC	109	2011	Batemans Bay
16042324	BB32	Pipe	7,096	2011	Batemans Bay
16193033	BB32	Pipe LLC	127	2011	Batemans Bay
16042325	BB32	Pipe	5,650	2011	Batemans Bay
16193032	BB32	Pipe LLC	101	2011	Batemans Bay
16042326	BB32	Pipe	13,350	2011	Batemans Bay
16193031	BB32	Pipe LLC	16,056	2011	Batemans Bay
16042327	BB32	Pipe	13,221	2011	Batemans Bay
16193163	BB32	Pipe LLC	237	2011	Batemans Bay
16042319	BB32	Pipe	6,471	2011	Batemans Bay
16193107	BB32	Pipe LLC	116	2011	Batemans Bay
16042320	BB32	Pipe	6,981	2011	Batemans Bay
16193106	BB32	Pipe LLC	8,396	2011	Batemans Bay
16042321	BB32	Pipe	11,366	2011	Batemans Bay
16193103	BB32	Pipe LLC	13,670	2011	Batemans Bay

Water Supply and Sewerage DSP

Asset Number	Asset Search Description	Asset Short Description	CRC	Year	DSP area
16042322	BB32	Pipe	10,199	2011	Batemans Bay
16193067	BB32	Pipe LLC	182	2011	Batemans Bay
16006210	BB32	Pipe	7,987	2009	Batemans Bay
16198089	BB32	Pipe LLC	143	2009	Batemans Bay
16006211	BB32	Pipe	4,265	2009	Batemans Bay
16198088	BB32	Pipe LLC	76	2009	Batemans Bay
16006212	BB32	Pipe	4,469	2009	Batemans Bay
16198087	BB32	Pipe LLC	80	2009	Batemans Bay
16006208	BB32	Pipe	8,154	2009	Batemans Bay
16200072	BB32	Pipe LLC	146	2009	Batemans Bay
16006209	BB32	Pipe	4,254	2009	Batemans Bay
16200071	BB32	Pipe LLC	76	2009	Batemans Bay
16176822	BB34	Pipe	7,565	2016	Batemans Bay
16200624	BB34	Pipe LLC	1,716	2016	Batemans Bay
16176019	BB34	Pipe	3,641	2016	Batemans Bay
16200724	BB34	Pipe LLC	65	2016	Batemans Bay
16176018	BB34	Pipe	5,966	2016	Batemans Bay
16200679	BB34	Pipe LLC	107	2016	Batemans Bay
16176017	BB34	Pipe	11,698	2016	Batemans Bay
16200678	BB34	Pipe LLC	14,069	2016	Batemans Bay
16176016	BB34	Pipe	12,622	2016	Batemans Bay
16200677	BB34	Pipe LLC	15,181	2016	Batemans Bay
16176015	BB34	Pipe	15,000	2016	Batemans Bay
16200676	BB34	Pipe LLC	31,784	2016	Batemans Bay
16176014	BB34	Pipe	5,215	2016	Batemans Bay
16200675	BB34	Pipe LLC	93	2016	Batemans Bay
16176013	BB34	Pipe	4,011	2016	Batemans Bay
16200674	BB34	Pipe LLC	72	2016	Batemans Bay
16176012	BB34	Pipe	14,831	2016	Batemans Bay
16200673	BB34	Pipe LLC	26,256	2016	Batemans Bay
16176011	BB34	Pipe	5,261	2016	Batemans Bay
16200672	BB34	Pipe LLC	94	2016	Batemans Bay
16176010	BB34	Pipe	5,985	2016	Batemans Bay
16200671	BB34	Pipe LLC	7,198	2016	Batemans Bay
16176009	BB34	Pipe	5,084	2016	Batemans Bay
16200670	BB34	Pipe LLC	91	2016	Batemans Bay
16176008	BB34	Pipe	3,260	2016	Batemans Bay
16200669	BB34	Pipe LLC	3,921	2016	Batemans Bay
16176007	BB34	Pipe	3,901	2016	Batemans Bay
16200668	BB34	Pipe LLC	4,692	2016	Batemans Bay
16176006	BB34	Pipe	4,547	2016	Batemans Bay
16200667	BB34	Pipe LLC	5,469	2016	Batemans Bay
16176005	BB34	Pipe	1,258	2016	Batemans Bay

Water Supply and Sewerage DSP

Asset Number	Asset Search Description	Asset Short Description	CRC	Year	DSP area
16200666	BB34	Pipe LLC	1,513	2016	Batemans Bay
16176004	BB34	Pipe	3,797	2016	Batemans Bay
16200665	BB34	Pipe LLC	68	2016	Batemans Bay
16176003	BB34	Pipe	4,232	2016	Batemans Bay
16200664	BB34	Pipe LLC	5,090	2016	Batemans Bay
16176002	BB34	Pipe	6,838	2016	Batemans Bay
16200663	BB34	Pipe LLC	8,224	2016	Batemans Bay
16176001	BB34	Pipe	2,295	2016	Batemans Bay
16200651	BB34	Pipe LLC	2,760	2016	Batemans Bay
16176000	BB34	Pipe	11,572	2016	Batemans Bay
16200650	BB34	Pipe LLC	13,918	2016	Batemans Bay
16175999	BB34	Pipe	2,494	2016	Batemans Bay
16200649	BB34	Pipe LLC	2,999	2016	Batemans Bay
16175998	BB34	Pipe	6,085	2016	Batemans Bay
16200648	BB34	Pipe LLC	109	2016	Batemans Bay
16175997	BB34	Pipe	4,691	2016	Batemans Bay
16200647	BB34	Pipe LLC	5,642	2016	Batemans Bay
16175996	BB34	Pipe	14,353	2016	Batemans Bay
16200646	BB34	Pipe LLC	30,412	2016	Batemans Bay
16175995	BB34	Pipe	3,654	2016	Batemans Bay
16200645	BB34	Pipe LLC	4,395	2016	Batemans Bay
16175994	BB34	Pipe	1,438	2016	Batemans Bay
16200644	BB34	Pipe LLC	3,047	2016	Batemans Bay
16175993	BB34	Pipe	7,343	2016	Batemans Bay
16200643	BB34	Pipe LLC	8,831	2016	Batemans Bay
16175992	BB34	Pipe	9,315	2016	Batemans Bay
16200642	BB34	Pipe LLC	11,203	2016	Batemans Bay
16175991	BB34	Pipe	7,955	2016	Batemans Bay
16200641	BB34	Pipe LLC	9,567	2016	Batemans Bay
16175989	BB34	Pipe	7,178	2016	Batemans Bay
16200639	BB34	Pipe LLC	8,633	2016	Batemans Bay
16175988	BB34	Pipe	8,618	2016	Batemans Bay
16200638	BB34	Pipe LLC	10,365	2016	Batemans Bay
16175987	BB34	Pipe	10,636	2016	Batemans Bay
16200637	BB34	Pipe LLC	18,830	2016	Batemans Bay
16175986	BB34	Pipe	14,009	2016	Batemans Bay
16200636	BB34	Pipe LLC	29,684	2016	Batemans Bay
16175985	BB34	Pipe	8,723	2016	Batemans Bay
16200635	BB34	Pipe LLC	10,491	2016	Batemans Bay
16175984	BB34	Pipe	10,708	2016	Batemans Bay
16200634	BB34	Pipe LLC	12,879	2016	Batemans Bay
16175983	BB34	Pipe	11,737	2016	Batemans Bay
16200633	BB34	Pipe LLC	14,116	2016	Batemans Bay

Water Supply and Sewerage DSP

Asset Number	Asset Search Description	Asset Short Description	CRC	Year	DSP area
16175982	BB34	Pipe	12,752	2016	Batemans Bay
16200632	BB34	Pipe LLC	15,336	2016	Batemans Bay
16175981	BB34	Pipe	3,456	2016	Batemans Bay
16200630	BB34	Pipe LLC	62	2016	Batemans Bay
16175980	BB34	Pipe	5,351	2016	Batemans Bay
16200631	BB34	Pipe LLC	96	2016	Batemans Bay
16175669	BB34	Pipe	3,210	2016	Batemans Bay
16200654	BB34	Pipe LLC	3,639	2016	Batemans Bay
16175670	BB34	Detent Tank (25kl)	130,696	2016	Batemans Bay
16049158	BB34	Pipe	8,490	2013	Batemans Bay
16199464	BB34	Pipe LLC	10,211	2013	Batemans Bay
16049157	BB34	Pipe	9,488	2013	Batemans Bay
16199463	BB34	Pipe LLC	11,411	2013	Batemans Bay
16049156	BB34	Pipe	4,487	2013	Batemans Bay
16199462	BB34	Pipe LLC	5,397	2013	Batemans Bay
16049155	BB34	Pipe	10,100	2013	Batemans Bay
16200389	BB34	Pipe LLC	21,401	2013	Batemans Bay
16006227	BB34	Pipe	5,118	2009	Batemans Bay
16199359	BB34	Pipe LLC	92	2009	Batemans Bay
16006228	BB34	Pipe	12,332	2009	Batemans Bay
16199358	BB34	Pipe LLC	221	2009	Batemans Bay
16006229	BB34	Pipe	8,261	2009	Batemans Bay
16200338	BB34	Pipe LLC	148	2009	Batemans Bay
16306069	BB35	Pipe	8,131	2018	Batemans Bay
16306068	BB35	Pipe	8,969	2018	Batemans Bay
16306067	BB35	Pipe	4,673	2018	Batemans Bay
16306066	BB35	Pipe	5,657	2018	Batemans Bay
16176093	BB35	Pipe	8,502	2016	Batemans Bay
16200569	BB35	Pipe LLC	152	2016	Batemans Bay
16176092	BB35	Pipe	13,058	2016	Batemans Bay
16200568	BB35	Pipe LLC	234	2016	Batemans Bay
16042339	BB35	Pipe	7,501	2011	Batemans Bay
16193089	BB35	Pipe LLC	134	2011	Batemans Bay
16042345	BB35	Pipe	7,210	2011	Batemans Bay
16193087	BB35	Pipe LLC	129	2011	Batemans Bay
16042346	BB35	Pipe	6,021	2011	Batemans Bay
16193086	BB35	Pipe LLC	108	2011	Batemans Bay
16042340	BB35	Pipe	6,129	2011	Batemans Bay
16193030	BB35	Pipe LLC	7,372	2011	Batemans Bay
16042341	BB35	Pipe	5,983	2011	Batemans Bay
16193029	BB35	Pipe LLC	107	2011	Batemans Bay
16042343	BB35	Pipe	6,933	2011	Batemans Bay
16193288	BB35	Pipe LLC	124	2011	Batemans Bay

Water Supply and Sewerage DSP

Asset Number	Asset Search Description	Asset Short Description	CRC	Year	DSP area
16042342	BB35	Pipe	6,304	2011	Batemans Bay
16193287	BB35	Pipe LLC	113	2011	Batemans Bay
16042344	BB35	Pipe	4,052	2011	Batemans Bay
16193266	BB35	Pipe LLC	4,874	2011	Batemans Bay
16205874	BB36	Detent Tank (25kl)	201,837	2017	Batemans Bay
16205875	BB36	Pipe	3,601	2017	Batemans Bay
16208339	BB36	Pipe LLC	2,316	2017	Batemans Bay
16205869	BB38	Pipe	1,898	2017	Batemans Bay
16208340	BB38	Pipe LLC	2,283	2017	Batemans Bay
16205870	BB38	Detent Tank (60kl)	255,908	2017	Batemans Bay
16176401	BB38	Manhole	3,963	2016	Batemans Bay
16176100	BB38	Pipe	5,830	2016	Batemans Bay
16200576	BB38	Pipe LLC	7,012	2016	Batemans Bay
16176099	BB38	Pipe	5,822	2016	Batemans Bay
16200575	BB38	Pipe LLC	7,002	2016	Batemans Bay
16176098	BB38	Pipe	7,676	2016	Batemans Bay
16200574	BB38	Pipe LLC	137	2016	Batemans Bay
16176097	BB38	Pipe	5,441	2016	Batemans Bay
16200573	BB38	Pipe LLC	6,544	2016	Batemans Bay
16176096	BB38	Pipe	10,895	2016	Batemans Bay
16200572	BB38	Pipe LLC	195	2016	Batemans Bay
16176095	BB38	Pipe	4,912	2016	Batemans Bay
16200571	BB38	Pipe LLC	88	2016	Batemans Bay
16176094	BB38	Pipe	13,414	2016	Batemans Bay
16200570	BB38	Pipe LLC	240	2016	Batemans Bay
16049159	BB38	Pipe	12,837	2013	Batemans Bay
16199465	BB38	Pipe LLC	15,439	2013	Batemans Bay
16200385	BB38	Pipe LLC	51	2012	Batemans Bay
16042305	BB38	Pipe	2,669	2011	Batemans Bay
16198352	BB38	Pipe LLC	3,210	2011	Batemans Bay
16042304	BB38	Pipe	505	2011	Batemans Bay
16198351	BB38	Pipe LLC	607	2011	Batemans Bay
16042303	BB38	Pipe	1,547	2011	Batemans Bay
16198350	BB38	Pipe LLC	3,277	2011	Batemans Bay
16042302	BB38	Pipe	1,343	2011	Batemans Bay
16198349	BB38	Pipe LLC	2,845	2011	Batemans Bay
16042301	BB38	Pipe	4,079	2011	Batemans Bay
16198348	BB38	Pipe LLC	8,644	2011	Batemans Bay
16042300	BB38	Pipe	13,394	2011	Batemans Bay
16198347	BB38	Pipe LLC	28,381	2011	Batemans Bay
16042307	BB38	Pipe	1,613	2011	Batemans Bay
16198346	BB38	Pipe LLC	1,940	2011	Batemans Bay
16042306	BB38	Pipe	4,249	2011	Batemans Bay

Water Supply and Sewerage DSP

Asset Number	Asset Search Description	Asset Short Description	CRC	Year	DSP area
16198345	BB38	Pipe LLC	9,004	2011	Batemans Bay
16042308	BB38	Pipe	5,806	2011	Batemans Bay
16198341	BB38	Pipe LLC	12,303	2011	Batemans Bay
16042368	BB38	Pipe	5,689	2011	Batemans Bay
16199197	BB38	Pipe LLC	102	2011	Batemans Bay
16042299	BB38	Pipe	2,111	2011	Batemans Bay
16198137	BB38	Pipe LLC	2,539	2011	Batemans Bay
16042298	BB38	Pipe	3,240	2011	Batemans Bay
16198136	BB38	Pipe LLC	58	2011	Batemans Bay
16006213	BB38	Pipe	10,392	2009	Batemans Bay
16190416	BB38	Pipe LLC	186	2009	Batemans Bay
16006214	BB38	Pipe	3,005	2009	Batemans Bay
16191402	BB38	Pipe LLC	3,614	2009	Batemans Bay
16006215	BB38	Pipe	2,901	2009	Batemans Bay
16191401	BB38	Pipe LLC	3,490	2009	Batemans Bay
16042297	BB38	Pipe	7,649	2011	Batemans Bay
16196812	BB38	Pipe LLC	9,199	2011	Batemans Bay
16042370	BB38	Pipe	7,649	2011	Batemans Bay
16196811	BB38	Pipe LLC	9,199	2011	Batemans Bay
16200879	BB39	Pipe LLC	593	2016	Batemans Bay
16200878	BB39	Pipe LLC	1,687	2016	Batemans Bay
16175674	BB39	Pipe	850	2016	Batemans Bay
16200657	BB39	Pipe LLC	1,022	2016	Batemans Bay
16175675	BB39	Detent Tank (25kl)	130,696	2016	Batemans Bay
16045351	BB39	Manhole	11,461	2012	Batemans Bay
16006281	BB39	Pipe	3,481	2009	Batemans Bay
16193709	BB39	Pipe LLC	62	2009	Batemans Bay
16006282	BB39	Pipe	12,179	2009	Batemans Bay
16193708	BB39	Pipe LLC	218	2009	Batemans Bay
16006283	BB39	Pipe	5,791	2009	Batemans Bay
16193364	BB39	Pipe LLC	6,965	2009	Batemans Bay
16006284	BB39	Pipe	5,067	2009	Batemans Bay
16193363	BB39	Pipe LLC	91	2009	Batemans Bay
16006285	BB39	Pipe	6,755	2009	Batemans Bay
16193274	BB39	Pipe LLC	8,124	2009	Batemans Bay
16006286	BB39	Pipe	6,826	2009	Batemans Bay
16193273	BB39	Pipe LLC	8,210	2009	Batemans Bay
16006287	BB39	Pipe	3,437	2009	Batemans Bay
16193165	BB39	Pipe LLC	61	2009	Batemans Bay
16006288	BB39	Pipe	9,191	2009	Batemans Bay
16193164	BB39	Pipe LLC	164	2009	Batemans Bay
16006289	BB39	Pipe	2,723	2009	Batemans Bay
16193385	BB39	Pipe LLC	49	2009	Batemans Bay

Water Supply and Sewerage DSP

Asset Number	Asset Search Description	Asset Short Description	CRC	Year	DSP area
16006290	BB39	Pipe	5,456	2009	Batemans Bay
16193384	BB39	Pipe LLC	6,562	2009	Batemans Bay
16006291	BB39	Pipe	4,537	2009	Batemans Bay
16193383	BB39	Pipe LLC	5,456	2009	Batemans Bay
16006292	BB39	Pipe	4,091	2009	Batemans Bay
16193299	BB39	Pipe LLC	4,921	2009	Batemans Bay
16006293	BB39	Pipe	9,575	2009	Batemans Bay
16193300	BB39	Pipe LLC	11,516	2009	Batemans Bay
16006264	BB39	Pipe	9,740	2009	Batemans Bay
16192997	BB39	Pipe LLC	174	2009	Batemans Bay
16006265	BB39	Pipe	7,673	2009	Batemans Bay
16192980	BB39	Pipe LLC	9,228	2009	Batemans Bay
16006266	BB39	Pipe	3,134	2009	Batemans Bay
16192979	BB39	Pipe LLC	56	2009	Batemans Bay
16006267	BB39	Pipe	7,006	2009	Batemans Bay
16193188	BB39	Pipe LLC	125	2009	Batemans Bay
16006268	BB39	Pipe	4,338	2009	Batemans Bay
16193021	BB39	Pipe LLC	5,217	2009	Batemans Bay
16006269	BB39	Pipe	9,359	2009	Batemans Bay
16193025	BB39	Pipe LLC	11,256	2009	Batemans Bay
16006270	BB39	Pipe	6,578	2009	Batemans Bay
16193240	BB39	Pipe LLC	7,912	2009	Batemans Bay
16006271	BB39	Pipe	5,041	2009	Batemans Bay
16192987	BB39	Pipe LLC	6,063	2009	Batemans Bay
16006272	BB39	Pipe	7,508	2009	Batemans Bay
16194199	BB39	Pipe LLC	9,030	2009	Batemans Bay
16006273	BB39	Pipe	6,935	2009	Batemans Bay
16194200	BB39	Pipe LLC	8,341	2009	Batemans Bay
16006274	BB39	Pipe	10,214	2009	Batemans Bay
16193210	BB39	Pipe LLC	12,284	2009	Batemans Bay
16006275	BB39	Pipe	4,401	2009	Batemans Bay
16193202	BB39	Pipe LLC	5,293	2009	Batemans Bay
16006276	BB39	Pipe	10,790	2009	Batemans Bay
16194171	BB39	Pipe LLC	12,977	2009	Batemans Bay
16006277	BB39	Pipe	971	2009	Batemans Bay
16193121	BB39	Pipe LLC	1,167	2009	Batemans Bay
16006278	BB39	Pipe	3,250	2009	Batemans Bay
16193120	BB39	Pipe LLC	3,909	2009	Batemans Bay
16006279	BB39	Pipe	9,782	2009	Batemans Bay
16193011	BB39	Pipe LLC	11,765	2009	Batemans Bay
16006280	BB39	Pipe	6,085	2009	Batemans Bay
16193012	BB39	Pipe LLC	7,319	2009	Batemans Bay
16006216	BB39	Pipe	10,708	2009	Batemans Bay

Water Supply and Sewerage DSP

Asset Number	Asset Search Description	Asset Short Description	CRC	Year	DSP area
16198644	BB39	Pipe LLC	192	2009	Batemans Bay
16006217	BB39	Pipe	9,468	2009	Batemans Bay
16192740	BB39	Pipe LLC	169	2009	Batemans Bay
16006218	BB39	Pipe	13,722	2009	Batemans Bay
16190754	BB39	Pipe LLC	16,504	2009	Batemans Bay
16006219	BB39	Pipe	5,478	2009	Batemans Bay
16190755	BB39	Pipe LLC	6,589	2009	Batemans Bay
16006220	BB39	Pipe	8,449	2009	Batemans Bay
16190417	BB39	Pipe LLC	10,162	2009	Batemans Bay
16006221	BB39	Pipe	10,904	2009	Batemans Bay
16191094	BB39	Pipe LLC	13,114	2009	Batemans Bay
16000266	BB39	Manhole	3,963	2009	Batemans Bay
16000267	BB39	Pipe	1,277	2009	Batemans Bay
16193435	BB39	Pipe LLC	23	2009	Batemans Bay
16042348	BB40	Pipe	14,181	2011	Batemans Bay
16197212	BB40	Pipe LLC	30,048	2011	Batemans Bay
16042415	BB40	Pipe	4,822	2011	Batemans Bay
16197211	BB40	Pipe LLC	10,218	2011	Batemans Bay
16042347	BB40	Pipe	5,099	2011	Batemans Bay
16200543	BB40	Pipe LLC	10,805	2011	Batemans Bay
16042349	BB40	Pipe	15,213	2011	Batemans Bay
16191463	BB40	Pipe LLC	18,297	2011	Batemans Bay
16042350	BB40	Pipe	13,802	2011	Batemans Bay
16198907	BB40	Pipe LLC	247	2011	Batemans Bay
16042351	BB40	Pipe	15,250	2011	Batemans Bay
16191582	BB40	Pipe LLC	273	2011	Batemans Bay
16200887	BB40	Pipe LLC	3,986	2016	Batemans Bay
16200886	BB40	Pipe LLC	7,319	2016	Batemans Bay
16200862	BB40	Pipe LLC	2,310	2016	Batemans Bay
16164613	BB40	Manhole	11,461	2012	Batemans Bay
16164614	BB40	Pipe	6,460	2012	Batemans Bay
16200611	BB40	Pipe LLC	1,465	2012	Batemans Bay
16199457	BB40	Pipe LLC	64	2012	Batemans Bay
16200885	BB40	Pipe LLC	2,153	2010	Batemans Bay
16200884	BB40	Pipe LLC	5,561	2010	Batemans Bay
16199406	BB40	Pipe LLC	4,896	2010	Batemans Bay
16199628	BB40	Pipe LLC	54	2010	Batemans Bay
16199561	BB40	Pipe LLC	107	2010	Batemans Bay
16200613	BB40	Pipe LLC	11,362	2009	Batemans Bay
16200612	BB40	Pipe LLC	1,043	2009	Batemans Bay
16198720	BB40	Pipe LLC	4,500	2009	Batemans Bay
16198719	BB40	Pipe LLC	7,766	2009	Batemans Bay
16198718	BB40	Pipe LLC	90	2009	Batemans Bay

Water Supply and Sewerage DSP

Asset Number	Asset Search Description	Asset Short Description	CRC	Year	DSP area
16198717	BB40	Pipe LLC	35	2009	Batemans Bay
16198716	BB40	Pipe LLC	122	2009	Batemans Bay
16198715	BB40	Pipe LLC	86	2009	Batemans Bay
16198714	BB40	Pipe LLC	8,537	2009	Batemans Bay
16198713	BB40	Pipe LLC	9,261	2009	Batemans Bay
16198712	BB40	Pipe LLC	19,544	2009	Batemans Bay
11747111	BB40	Manhole	3,963	2008	Batemans Bay
11747110	BB40	Manhole	11,461	2008	Batemans Bay
11747109	BB40	Pipe	7,778	2008	Batemans Bay
16194167	BB40	Pipe LLC	9,355	2008	Batemans Bay
11747108	BB40	Pipe	6,275	2008	Batemans Bay
16194166	BB40	Pipe LLC	112	2008	Batemans Bay
11734548	BB40	Manhole	3,963	2008	Batemans Bay
11734547	BB40	Manhole	3,963	2008	Batemans Bay
11734546	BB40	Manhole	3,963	2008	Batemans Bay
11734545	BB40	Manhole	3,963	2008	Batemans Bay
11734544	BB40	Pipe	7,688	2008	Batemans Bay
16191139	BB40	Pipe LLC	138	2008	Batemans Bay
11734543	BB40	Pipe	5,852	2008	Batemans Bay
16191138	BB40	Pipe LLC	105	2008	Batemans Bay
11734542	BB40	Pipe	8,810	2008	Batemans Bay
16190876	BB40	Pipe LLC	158	2008	Batemans Bay
10455056	BB40	Pipe	8,652	2008	Batemans Bay
16197252	BB40	Pipe LLC	155	2008	Batemans Bay
10455055	BB40	Pipe	10,708	2008	Batemans Bay
16197251	BB40	Pipe LLC	12,879	2008	Batemans Bay
10455054	BB40	Pipe	15,332	2008	Batemans Bay
16197031	BB40	Pipe LLC	18,440	2008	Batemans Bay
10455053	BB40	Pipe	2,633	2008	Batemans Bay
16197030	BB40	Pipe LLC	3,167	2008	Batemans Bay
10455052	BB40	Pipe	9,221	2008	Batemans Bay
16197029	BB40	Pipe LLC	11,090	2008	Batemans Bay
10455051	BB40	Pipe	6,085	2008	Batemans Bay
16197028	BB40	Pipe LLC	7,319	2008	Batemans Bay
16049251	BB41	Pipe	5,811	2013	Batemans Bay
16200464	BB41	Pipe LLC	104	2013	Batemans Bay
16049250	BB41	Pipe	1,586	2013	Batemans Bay
16200463	BB41	Pipe LLC	28	2013	Batemans Bay
16049249	BB41	Pipe	11,796	2013	Batemans Bay
16200462	BB41	Pipe LLC	14,188	2013	Batemans Bay
16049248	BB41	Pipe	12,881	2013	Batemans Bay
16200461	BB41	Pipe LLC	15,492	2013	Batemans Bay
16049247	BB41	Pipe	14,446	2013	Batemans Bay

Water Supply and Sewerage DSP

Asset Number	Asset Search Description	Asset Short Description	CRC	Year	DSP area
16200460	BB41	Pipe LLC	17,375	2013	Batemans Bay
16049246	BB41	Pipe	5,184	2013	Batemans Bay
16200395	BB41	Pipe LLC	93	2013	Batemans Bay
16049245	BB41	Pipe	6,196	2013	Batemans Bay
16200394	BB41	Pipe LLC	111	2013	Batemans Bay
16049244	BB41	Pipe	9,009	2013	Batemans Bay
16200393	BB41	Pipe LLC	10,835	2013	Batemans Bay
16049243	BB41	Pipe	2,822	2013	Batemans Bay
16200392	BB41	Pipe LLC	3,394	2013	Batemans Bay
16049242	BB41	Pipe	6,910	2013	Batemans Bay
16200391	BB41	Pipe LLC	124	2013	Batemans Bay
16049241	BB41	Pipe	7,001	2013	Batemans Bay
16200390	BB41	Pipe LLC	8,421	2013	Batemans Bay
16049240	BB41	Pipe	1,229	2013	Batemans Bay
16199788	BB41	Pipe LLC	22	2013	Batemans Bay
16049239	BB41	Pipe	4,875	2013	Batemans Bay
16199787	BB41	Pipe LLC	5,863	2013	Batemans Bay
16049238	BB41	Pipe	3,476	2013	Batemans Bay
16199786	BB41	Pipe LLC	4,181	2013	Batemans Bay
16049237	BB41	Pipe	3,590	2013	Batemans Bay
16199785	BB41	Pipe LLC	64	2013	Batemans Bay
16049236	BB41	Pipe	5,516	2013	Batemans Bay
16199784	BB41	Pipe LLC	99	2013	Batemans Bay
16049235	BB41	Pipe	3,782	2013	Batemans Bay
16199783	BB41	Pipe LLC	68	2013	Batemans Bay
16049234	BB41	Pipe	5,053	2013	Batemans Bay
16199715	BB41	Pipe LLC	90	2013	Batemans Bay
16049233	BB41	Pipe	2,584	2013	Batemans Bay
16199714	BB41	Pipe LLC	3,107	2013	Batemans Bay
16049232	BB41	Pipe	2,138	2013	Batemans Bay
16199713	BB41	Pipe LLC	2,572	2013	Batemans Bay
16049231	BB41	Pipe	5,099	2013	Batemans Bay
16199712	BB41	Pipe LLC	6,133	2013	Batemans Bay
16049230	BB41	Pipe	5,934	2013	Batemans Bay
16199711	BB41	Pipe LLC	106	2013	Batemans Bay
16049229	BB41	Pipe	8,351	2013	Batemans Bay
16199710	BB41	Pipe LLC	149	2013	Batemans Bay
16049228	BB41	Pipe	9,497	2013	Batemans Bay
16199709	BB41	Pipe LLC	11,422	2013	Batemans Bay
16049227	BB41	Pipe	7,520	2013	Batemans Bay
16199708	BB41	Pipe LLC	9,044	2013	Batemans Bay
16049226	BB41	Pipe	4,159	2013	Batemans Bay
16199707	BB41	Pipe LLC	74	2013	Batemans Bay

Water Supply and Sewerage DSP

Asset Number	Asset Search Description	Asset Short Description	CRC	Year	DSP area
16049225	BB41	Pipe	8,927	2013	Batemans Bay
16199706	BB41	Pipe LLC	160	2013	Batemans Bay
16049224	BB41	Pipe	2,222	2013	Batemans Bay
16199705	BB41	Pipe LLC	40	2013	Batemans Bay
16049223	BB41	Pipe	2,529	2013	Batemans Bay
16199704	BB41	Pipe LLC	45	2013	Batemans Bay
16049222	BB41	Pipe	2,259	2013	Batemans Bay
16199703	BB41	Pipe LLC	40	2013	Batemans Bay
16049221	BB41	Pipe	6,979	2013	Batemans Bay
16199702	BB41	Pipe LLC	8,394	2013	Batemans Bay
16049220	BB41	Pipe	4,006	2013	Batemans Bay
16199701	BB41	Pipe LLC	4,818	2013	Batemans Bay
16049219	BB41	Pipe	6,449	2013	Batemans Bay
16199700	BB41	Pipe LLC	7,756	2013	Batemans Bay
16049218	BB41	Pipe	5,444	2013	Batemans Bay
16199699	BB41	Pipe LLC	6,548	2013	Batemans Bay
16049217	BB41	Pipe	3,865	2013	Batemans Bay
16199698	BB41	Pipe LLC	8,190	2013	Batemans Bay
16049216	BB41	Pipe	11,332	2013	Batemans Bay
16199697	BB41	Pipe LLC	24,012	2013	Batemans Bay
16049215	BB41	Pipe	4,826	2013	Batemans Bay
16199696	BB41	Pipe LLC	10,225	2013	Batemans Bay
16049214	BB41	Pipe	7,200	2013	Batemans Bay
16199695	BB41	Pipe LLC	15,256	2013	Batemans Bay
16049213	BB41	Pipe	7,146	2013	Batemans Bay
16199694	BB41	Pipe LLC	8,594	2013	Batemans Bay
16049212	BB41	Pipe	3,649	2013	Batemans Bay
16199627	BB41	Pipe LLC	4,389	2013	Batemans Bay
16049211	BB41	Pipe	11,766	2013	Batemans Bay
16199626	BB41	Pipe LLC	14,151	2013	Batemans Bay
16049210	BB41	Pipe	8,448	2013	Batemans Bay
16199625	BB41	Pipe LLC	10,160	2013	Batemans Bay
16049209	BB41	Pipe	6,452	2013	Batemans Bay
16199624	BB41	Pipe LLC	115	2013	Batemans Bay
16049208	BB41	Pipe	3,301	2013	Batemans Bay
16199623	BB41	Pipe LLC	3,970	2013	Batemans Bay
16049207	BB41	Pipe	6,009	2013	Batemans Bay
16199622	BB41	Pipe LLC	108	2013	Batemans Bay
16042318	BB41	Pipe	5,582	2011	Batemans Bay
16197400	BB41	Pipe LLC	6,714	2011	Batemans Bay
16042316	BB41	Pipe	14,540	2011	Batemans Bay
16197399	BB41	Pipe LLC	17,487	2011	Batemans Bay
16042317	BB41	Pipe	9,440	2011	Batemans Bay

Water Supply and Sewerage DSP

Asset Number	Asset Search Description	Asset Short Description	CRC	Year	DSP area
16197398	BB41	Pipe LLC	11,354	2011	Batemans Bay
16006236	BB41	Pipe	6,884	2009	Batemans Bay
16199435	BB41	Pipe LLC	8,279	2009	Batemans Bay
16006237	BB41	Pipe	5,031	2009	Batemans Bay
16199434	BB41	Pipe LLC	90	2009	Batemans Bay
11747115	BB41	Manhole	3,963	2008	Batemans Bay
11747114	BB41	Manhole	3,963	2008	Batemans Bay
11747113	BB41	Pipe	5,177	2008	Batemans Bay
16194195	BB41	Pipe LLC	93	2008	Batemans Bay
11747112	BB41	Pipe	8,545	2008	Batemans Bay
16194194	BB41	Pipe LLC	153	2008	Batemans Bay
11312500	BB41	Detent Tank (25kl)	130,696	2005	Batemans Bay
16200301	BB42	Pipe LLC	2,192	2013	Batemans Bay
16200300	BB42	Pipe LLC	125	2013	Batemans Bay
16200299	BB42	Pipe LLC	5,980	2013	Batemans Bay
16200298	BB42	Pipe LLC	11,248	2013	Batemans Bay
16200101	BB42	Pipe LLC	66	2013	Batemans Bay
16200100	BB42	Pipe LLC	8	2013	Batemans Bay
16200099	BB42	Pipe LLC	10,027	2013	Batemans Bay
16200098	BB42	Pipe LLC	6,456	2013	Batemans Bay
16200097	BB42	Pipe LLC	4,898	2013	Batemans Bay
16200096	BB42	Pipe LLC	2,036	2013	Batemans Bay
16200095	BB42	Pipe LLC	42	2013	Batemans Bay
16200094	BB42	Pipe LLC	87	2013	Batemans Bay
16049267	BB42	Pipe	6,252	2013	Batemans Bay
16199398	BB42	Pipe LLC	112	2013	Batemans Bay
16049266	BB42	Pipe	4,419	2013	Batemans Bay
16199397	BB42	Pipe LLC	79	2013	Batemans Bay
16049265	BB42	Pipe	6,240	2013	Batemans Bay
16199396	BB42	Pipe LLC	7,505	2013	Batemans Bay
16049264	BB42	Pipe	12,350	2013	Batemans Bay
16199395	BB42	Pipe LLC	221	2013	Batemans Bay
16049263	BB42	Pipe	12,517	2013	Batemans Bay
16199394	BB42	Pipe LLC	224	2013	Batemans Bay
16049262	BB42	Pipe	5,098	2013	Batemans Bay
16199393	BB42	Pipe LLC	6,131	2013	Batemans Bay
16049261	BB42	Pipe	7,931	2013	Batemans Bay
16199392	BB42	Pipe LLC	9,539	2013	Batemans Bay
16049260	BB42	Pipe	11,356	2013	Batemans Bay
16199391	BB42	Pipe LLC	203	2013	Batemans Bay
16049259	BB42	Pipe	14,757	2013	Batemans Bay
16199390	BB42	Pipe LLC	264	2013	Batemans Bay
16049258	BB42	Pipe	1,824	2013	Batemans Bay

Water Supply and Sewerage DSP

Asset Number	Asset Search Description	Asset Short Description	CRC	Year	DSP area
16199389	BB42	Pipe LLC	33	2013	Batemans Bay
16049257	BB42	Pipe	7,853	2013	Batemans Bay
16199388	BB42	Pipe LLC	9,445	2013	Batemans Bay
16049256	BB42	Pipe	7,443	2013	Batemans Bay
16199322	BB42	Pipe LLC	8,952	2013	Batemans Bay
16049255	BB42	Pipe	6,284	2013	Batemans Bay
16199321	BB42	Pipe LLC	7,558	2013	Batemans Bay
16049254	BB42	Pipe	12,129	2013	Batemans Bay
16199320	BB42	Pipe LLC	14,588	2013	Batemans Bay
16049253	BB42	Pipe	8,587	2013	Batemans Bay
16200466	BB42	Pipe LLC	10,328	2013	Batemans Bay
16049252	BB42	Pipe	12,542	2013	Batemans Bay
16200465	BB42	Pipe LLC	15,085	2013	Batemans Bay
16200467	BB42	Pipe LLC	60	2012	Batemans Bay
16200470	BB42	Pipe LLC	83	2012	Batemans Bay
16006252	BB42	Pipe	15,128	2009	Batemans Bay
16200065	BB42	Pipe LLC	32,054	2009	Batemans Bay
16006253	BB42	Pipe	14,987	2009	Batemans Bay
16199998	BB42	Pipe LLC	31,755	2009	Batemans Bay
16006254	BB42	Pipe	6,151	2009	Batemans Bay
16199773	BB42	Pipe LLC	7,398	2009	Batemans Bay
16006255	BB42	Pipe	8,534	2009	Batemans Bay
16199772	BB42	Pipe LLC	10,265	2009	Batemans Bay
10041308	BB42	Pipe	8,696	1997	Batemans Bay
16191055	BB42	Pipe LLC	9,860	1997	Batemans Bay
10294150	BB42	Pipe	4,632	1996	Batemans Bay
16197752	BB42	Pipe LLC	1,050	1996	Batemans Bay
10294149	BB42	Pipe	3,244	1996	Batemans Bay
16197689	BB42	Pipe LLC	736	1996	Batemans Bay
10041309	BB42	Pipe	4,674	1996	Batemans Bay
16191056	BB42	Pipe LLC	5,299	1996	Batemans Bay
16049313	BB43	Pipe	3,824	2013	Batemans Bay
16199866	BB43	Pipe LLC	68	2013	Batemans Bay
16049312	BB43	Pipe	3,930	2013	Batemans Bay
16199865	BB43	Pipe LLC	4,726	2013	Batemans Bay
16049311	BB43	Pipe	8,273	2013	Batemans Bay
16199864	BB43	Pipe LLC	9,950	2013	Batemans Bay
16049300	BB43	Pipe	4,871	2013	Batemans Bay
16199873	BB43	Pipe LLC	5,859	2013	Batemans Bay
16049299	BB43	Pipe	4,475	2013	Batemans Bay
16199872	BB43	Pipe LLC	80	2013	Batemans Bay
16049298	BB43	Pipe	5,861	2013	Batemans Bay
16199871	BB43	Pipe LLC	105	2013	Batemans Bay

Water Supply and Sewerage DSP

Asset Number	Asset Search Description	Asset Short Description	CRC	Year	DSP area
16049297	BB43	Pipe	5,495	2013	Batemans Bay
16199870	BB43	Pipe LLC	6,609	2013	Batemans Bay
16049296	BB43	Pipe	3,196	2013	Batemans Bay
16199648	BB43	Pipe LLC	57	2013	Batemans Bay
16049295	BB43	Pipe	5,269	2013	Batemans Bay
16199647	BB43	Pipe LLC	6,337	2013	Batemans Bay
16049294	BB43	Pipe	3,739	2013	Batemans Bay
16199646	BB43	Pipe LLC	7,924	2013	Batemans Bay
16049293	BB43	Pipe	6,485	2013	Batemans Bay
16199645	BB43	Pipe LLC	13,740	2013	Batemans Bay
16049292	BB43	Pipe	1,118	2013	Batemans Bay
16199644	BB43	Pipe LLC	2,370	2013	Batemans Bay
16049291	BB43	Pipe	3,949	2013	Batemans Bay
16199643	BB43	Pipe LLC	71	2013	Batemans Bay
16049284	BB43	Pipe	7,674	2013	Batemans Bay
16199642	BB43	Pipe LLC	137	2013	Batemans Bay
16049283	BB43	Pipe	13,340	2013	Batemans Bay
16199641	BB43	Pipe LLC	239	2013	Batemans Bay
16049282	BB43	Pipe	11,385	2013	Batemans Bay
16199640	BB43	Pipe LLC	13,693	2013	Batemans Bay
16049281	BB43	Pipe	7,856	2013	Batemans Bay
16199639	BB43	Pipe LLC	9,449	2013	Batemans Bay
16049280	BB43	Pipe	991	2013	Batemans Bay
16199638	BB43	Pipe LLC	1,192	2013	Batemans Bay
16049279	BB43	Pipe	12,974	2013	Batemans Bay
16199637	BB43	Pipe LLC	27,491	2013	Batemans Bay
16049278	BB43	Pipe	2,307	2013	Batemans Bay
16199636	BB43	Pipe LLC	4,887	2013	Batemans Bay
16049277	BB43	Pipe	12,835	2013	Batemans Bay
16199635	BB43	Pipe LLC	14,552	2013	Batemans Bay
16049276	BB43	Pipe	11,463	2013	Batemans Bay
16199634	BB43	Pipe LLC	2,599	2013	Batemans Bay
16049275	BB43	Pipe	22,042	2013	Batemans Bay
16199633	BB43	Pipe LLC	25,182	2013	Batemans Bay
16049274	BB43	Pipe	7,588	2013	Batemans Bay
16199632	BB43	Pipe LLC	8,669	2013	Batemans Bay
16049273	BB43	Pipe	8,749	2013	Batemans Bay
16199631	BB43	Pipe LLC	9,996	2013	Batemans Bay
16049272	BB43	Pipe	9,543	2013	Batemans Bay
16199630	BB43	Pipe LLC	10,903	2013	Batemans Bay
16049271	BB43	Pipe	4,308	2013	Batemans Bay
16199629	BB43	Pipe LLC	4,922	2013	Batemans Bay
16049270	BB43	Pipe	3,989	2013	Batemans Bay

Water Supply and Sewerage DSP

Asset Number	Asset Search Description	Asset Short Description	CRC	Year	DSP area
16199401	BB43	Pipe LLC	7,275	2013	Batemans Bay
16049269	BB43	Pipe	13,055	2013	Batemans Bay
16199400	BB43	Pipe LLC	23,812	2013	Batemans Bay
16049268	BB43	Pipe	974	2013	Batemans Bay
16199399	BB43	Pipe LLC	63	2013	Batemans Bay
16195384	BB43	Pipe LLC	25,472	2009	Batemans Bay
16195956	BB43	Pipe LLC	7,787	2009	Batemans Bay
16006243	BB43	Pipe	13,600	2009	Batemans Bay
16199692	BB43	Pipe LLC	16,357	2009	Batemans Bay
16006244	BB43	Pipe	4,209	2009	Batemans Bay
16199691	BB43	Pipe LLC	75	2009	Batemans Bay
16006245	BB43	Pipe	5,271	2009	Batemans Bay
16199690	BB43	Pipe LLC	6,339	2009	Batemans Bay
16006246	BB43	Pipe	9,473	2009	Batemans Bay
16199689	BB43	Pipe LLC	11,393	2009	Batemans Bay
16006247	BB43	Pipe	8,297	2009	Batemans Bay
16199688	BB43	Pipe LLC	9,978	2009	Batemans Bay
16006248	BB43	Pipe	12,106	2009	Batemans Bay
16199687	BB43	Pipe LLC	14,560	2009	Batemans Bay
16006249	BB43	Pipe	6,976	2009	Batemans Bay
16199686	BB43	Pipe LLC	8,390	2009	Batemans Bay
16006250	BB43	Pipe	13,850	2009	Batemans Bay
16199685	BB43	Pipe LLC	16,657	2009	Batemans Bay
16006251	BB43	Pipe	7,385	2009	Batemans Bay
16199684	BB43	Pipe LLC	8,883	2009	Batemans Bay
16006238	BB43	Pipe	19,774	2009	Batemans Bay
16199440	BB43	Pipe LLC	36,066	2009	Batemans Bay
16006239	BB43	Pipe	12,581	2009	Batemans Bay
16199439	BB43	Pipe LLC	22,946	2009	Batemans Bay
16006240	BB43	Pipe	3,834	2009	Batemans Bay
16199438	BB43	Pipe LLC	6,993	2009	Batemans Bay
16006241	BB43	Pipe	6,910	2009	Batemans Bay
16199437	BB43	Pipe LLC	14,640	2009	Batemans Bay
16006242	BB43	Pipe	12,855	2009	Batemans Bay
16199436	BB43	Pipe LLC	27,239	2009	Batemans Bay
16006230	BB43	Pipe	8,142	2009	Batemans Bay
16199433	BB43	Pipe LLC	9,792	2009	Batemans Bay
16006231	BB43	Pipe	8,057	2009	Batemans Bay
16199432	BB43	Pipe LLC	9,690	2009	Batemans Bay
16006232	BB43	Pipe	9,894	2009	Batemans Bay
16199366	BB43	Pipe LLC	177	2009	Batemans Bay
16006233	BB43	Pipe	5,196	2009	Batemans Bay
16199364	BB43	Pipe LLC	93	2009	Batemans Bay

Water Supply and Sewerage DSP

Asset Number	Asset Search Description	Asset Short Description	CRC	Year	DSP area
16006234	BB43	Pipe	3,923	2009	Batemans Bay
16199362	BB43	Pipe LLC	4,718	2009	Batemans Bay
16006235	BB43	Pipe	7,722	2009	Batemans Bay
16199361	BB43	Pipe LLC	9,287	2009	Batemans Bay
16049330	BB44	Pipe	13,420	2013	Batemans Bay
16199883	BB44	Pipe LLC	240	2013	Batemans Bay
16049329	BB44	Pipe	12,238	2013	Batemans Bay
16199882	BB44	Pipe LLC	14,719	2013	Batemans Bay
16049328	BB44	Pipe	9,592	2013	Batemans Bay
16199881	BB44	Pipe LLC	11,536	2013	Batemans Bay
16049327	BB44	Pipe	406	2013	Batemans Bay
16199880	BB44	Pipe LLC	489	2013	Batemans Bay
16049326	BB44	Pipe	6,493	2013	Batemans Bay
16199879	BB44	Pipe LLC	7,809	2013	Batemans Bay
16049325	BB44	Pipe	530	2013	Batemans Bay
16199878	BB44	Pipe LLC	638	2013	Batemans Bay
16049324	BB44	Pipe	4,062	2013	Batemans Bay
16199877	BB44	Pipe LLC	8,608	2013	Batemans Bay
16049323	BB44	Pipe	3,955	2013	Batemans Bay
16199940	BB44	Pipe LLC	71	2013	Batemans Bay
16049322	BB44	Pipe	10,022	2013	Batemans Bay
16199939	BB44	Pipe LLC	12,053	2013	Batemans Bay
16049321	BB44	Pipe	9,032	2013	Batemans Bay
16199938	BB44	Pipe LLC	10,863	2013	Batemans Bay
16049320	BB44	Pipe	2,764	2013	Batemans Bay
16199937	BB44	Pipe LLC	49	2013	Batemans Bay
16049319	BB44	Pipe	13,221	2013	Batemans Bay
16199936	BB44	Pipe LLC	237	2013	Batemans Bay
16049318	BB44	Pipe	11,142	2013	Batemans Bay
16199935	BB44	Pipe LLC	199	2013	Batemans Bay
16049317	BB44	Pipe	6,024	2013	Batemans Bay
16199934	BB44	Pipe LLC	108	2013	Batemans Bay
16049316	BB44	Pipe	6,869	2013	Batemans Bay
16199869	BB44	Pipe LLC	123	2013	Batemans Bay
16049315	BB44	Pipe	10,748	2013	Batemans Bay
16199868	BB44	Pipe LLC	192	2013	Batemans Bay
16049314	BB44	Pipe	8,453	2013	Batemans Bay
16199867	BB44	Pipe LLC	10,166	2013	Batemans Bay
16049344	BB45	Pipe	7,110	2013	Batemans Bay
16200034	BB45	Pipe LLC	8,551	2013	Batemans Bay
16049343	BB45	Pipe	4,606	2013	Batemans Bay
16200033	BB45	Pipe LLC	5,540	2013	Batemans Bay
16049342	BB45	Pipe	7,394	2013	Batemans Bay

Water Supply and Sewerage DSP

Asset Number	Asset Search Description	Asset Short Description	CRC	Year	DSP area
16200032	BB45	Pipe LLC	132	2013	Batemans Bay
16049341	BB45	Pipe	7,732	2013	Batemans Bay
16200031	BB45	Pipe LLC	9,300	2013	Batemans Bay
16049340	BB45	Pipe	6,763	2013	Batemans Bay
16200030	BB45	Pipe LLC	121	2013	Batemans Bay
16049339	BB45	Pipe	11,271	2013	Batemans Bay
16200029	BB45	Pipe LLC	202	2013	Batemans Bay
16049338	BB45	Pipe	14,164	2013	Batemans Bay
16199955	BB45	Pipe LLC	253	2013	Batemans Bay
16049337	BB45	Pipe	7,712	2013	Batemans Bay
16199890	BB45	Pipe LLC	138	2013	Batemans Bay
16049336	BB45	Pipe	8,246	2013	Batemans Bay
16199889	BB45	Pipe LLC	148	2013	Batemans Bay
16049335	BB45	Pipe	6,304	2013	Batemans Bay
16199888	BB45	Pipe LLC	113	2013	Batemans Bay
16049334	BB45	Pipe	7,798	2013	Batemans Bay
16199887	BB45	Pipe LLC	140	2013	Batemans Bay
16049333	BB45	Pipe	2,519	2013	Batemans Bay
16199886	BB45	Pipe LLC	3,030	2013	Batemans Bay
16049332	BB45	Pipe	879	2013	Batemans Bay
16199885	BB45	Pipe LLC	1,057	2013	Batemans Bay
16049331	BB45	Pipe	8,898	2013	Batemans Bay
16199884	BB45	Pipe LLC	10,702	2013	Batemans Bay
16042354	BB45	Pipe	10,219	2011	Batemans Bay
16199267	BB45	Pipe LLC	183	2011	Batemans Bay
16042353	BB45	Pipe	10,277	2011	Batemans Bay
16199266	BB45	Pipe LLC	184	2011	Batemans Bay
16042355	BB45	Pipe	8,572	2011	Batemans Bay
16199265	BB45	Pipe LLC	153	2011	Batemans Bay
16042364	BB45	Pipe	10,955	2011	Batemans Bay
16191659	BB45	Pipe LLC	13,176	2011	Batemans Bay
16042365	BB45	Pipe	8,145	2011	Batemans Bay
16199171	BB45	Pipe LLC	146	2011	Batemans Bay
16042367	BB45	Pipe	14,875	2011	Batemans Bay
16199170	BB45	Pipe LLC	266	2011	Batemans Bay
16042366	BB45	Pipe	13,739	2011	Batemans Bay
16199108	BB45	Pipe LLC	246	2011	Batemans Bay
16042352	BB45	Pipe	5,545	2011	Batemans Bay
16199107	BB45	Pipe LLC	6,669	2011	Batemans Bay
16042356	BB45	Pipe	4,113	2011	Batemans Bay
16199106	BB45	Pipe LLC	4,947	2011	Batemans Bay
16042361	BB45	Pipe	4,577	2011	Batemans Bay
16199105	BB45	Pipe LLC	82	2011	Batemans Bay

Water Supply and Sewerage DSP

Asset Number	Asset Search Description	Asset Short Description	CRC	Year	DSP area
16042362	BB45	Pipe	11,043	2011	Batemans Bay
16199104	BB45	Pipe LLC	198	2011	Batemans Bay
16042363	BB45	Pipe	6,196	2011	Batemans Bay
16199103	BB45	Pipe LLC	111	2011	Batemans Bay
16042360	BB45	Pipe	9,201	2011	Batemans Bay
16199094	BB45	Pipe LLC	165	2011	Batemans Bay
16042359	BB45	Pipe	7,528	2011	Batemans Bay
16199351	BB45	Pipe LLC	135	2011	Batemans Bay
16042358	BB45	Pipe	2,951	2011	Batemans Bay
16199350	BB45	Pipe LLC	53	2011	Batemans Bay
16042357	BB45	Pipe	5,087	2011	Batemans Bay
16199349	BB45	Pipe LLC	91	2011	Batemans Bay
11312498	BB45	Detent Tank (25kl)	130,696	2005	Batemans Bay
10455999	BB47	Pipe	3,162	2008	Batemans Bay
16198728	BB47	Pipe LLC	57	2008	Batemans Bay
16200704	BB51	Pipe LLC	71	2016	Batemans Bay
10457798	BB51	Pipe	9,782	2005	Batemans Bay
16199042	BB51	Pipe LLC	11,090	2005	Batemans Bay
10457797	BB51	Pipe	5,446	2005	Batemans Bay
16199013	BB51	Pipe LLC	1,235	2005	Batemans Bay
10457796	BB51	Pipe	7,320	2005	Batemans Bay
16199012	BB51	Pipe LLC	8,299	2005	Batemans Bay
10457795	BB51	Pipe	7,087	2005	Batemans Bay
16199011	BB51	Pipe LLC	8,035	2005	Batemans Bay
10457794	BB51	Pipe	17,623	2005	Batemans Bay
16198945	BB51	Pipe LLC	19,981	2005	Batemans Bay
10457793	BB51	Pipe	6,409	2005	Batemans Bay
16198944	BB51	Pipe LLC	7,267	2005	Batemans Bay
10457792	BB51	Pipe	4,243	2005	Batemans Bay
16198943	BB51	Pipe LLC	4,810	2005	Batemans Bay
10457791	BB51	Pipe	7,001	2005	Batemans Bay
16198942	BB51	Pipe LLC	1,588	2005	Batemans Bay
10457790	BB51	Pipe	6,917	2005	Batemans Bay
16198941	BB51	Pipe LLC	7,842	2005	Batemans Bay
10457789	BB51	Pipe	4,012	2005	Batemans Bay
16198940	BB51	Pipe LLC	4,549	2005	Batemans Bay
10457788	BB51	Pipe	4,219	2005	Batemans Bay
16198939	BB51	Pipe LLC	4,783	2005	Batemans Bay
10457787	BB51	Pipe	5,751	2005	Batemans Bay
16198938	BB51	Pipe LLC	6,521	2005	Batemans Bay
10457786	BB51	Pipe	3,984	2005	Batemans Bay
16198937	BB51	Pipe LLC	903	2005	Batemans Bay
10457785	BB51	Pipe	6,813	2005	Batemans Bay

Water Supply and Sewerage DSP

Asset Number	Asset Search Description	Asset Short Description	CRC	Year	DSP area
16198936	BB51	Pipe LLC	1,545	2005	Batemans Bay
10457784	BB51	Pipe	6,457	2005	Batemans Bay
16198935	BB51	Pipe LLC	7,321	2005	Batemans Bay
10457783	BB51	Pipe	6,961	2005	Batemans Bay
16198934	BB51	Pipe LLC	7,892	2005	Batemans Bay
10457782	BB51	Pipe	5,220	2005	Batemans Bay
16198933	BB51	Pipe LLC	5,964	2005	Batemans Bay
10457781	BB51	Pipe	4,700	2005	Batemans Bay
16198932	BB51	Pipe LLC	8,321	2005	Batemans Bay
10457780	BB51	Pipe	5,986	2005	Batemans Bay
16198931	BB51	Pipe LLC	6,787	2005	Batemans Bay
10457770	BB51	Pipe	11,224	2005	Batemans Bay
16200057	BB51	Pipe LLC	2,545	2005	Batemans Bay
11179535	BB51	Pipe	922	2004	Batemans Bay
16198402	BB51	Pipe LLC	1,053	2004	Batemans Bay
10389160	BB51	Pipe	16,476	2004	Batemans Bay
16196912	BB51	Pipe LLC	18,680	2004	Batemans Bay
10389159	BB51	Pipe	4,835	2004	Batemans Bay
16196911	BB51	Pipe LLC	5,524	2004	Batemans Bay
10389158	BB51	Pipe	1,883	2004	Batemans Bay
16196910	BB51	Pipe LLC	2,152	2004	Batemans Bay
10293361	BB51	Pipe	10,929	2004	Batemans Bay
16194641	BB51	Pipe LLC	12,391	2004	Batemans Bay
11749626	BB52	Detent Tank (60kl)	166,139	2007	Batemans Bay
11749625	BB52	Detent Tank (25kl)	130,696	2005	Batemans Bay
16200087	BB53	Pipe LLC	52	2012	Batemans Bay
16049301	BB53	Pipe	12,799	2010	Batemans Bay
16199876	BB53	Pipe LLC	15,394	2010	Batemans Bay
16049302	BB53	Pipe	13,056	2010	Batemans Bay
16199875	BB53	Pipe LLC	15,702	2010	Batemans Bay
16049303	BB53	Pipe	5,796	2010	Batemans Bay
16199874	BB53	Pipe LLC	6,971	2010	Batemans Bay
16049304	BB53	Manhole	11,461	2010	Batemans Bay
16049305	BB53	Manhole	11,461	2010	Batemans Bay
16049306	BB53	Manhole	3,963	2010	Batemans Bay
16200010	BB53	Pipe LLC	100	2010	Batemans Bay
16200009	BB53	Pipe LLC	46	2010	Batemans Bay
16200008	BB53	Pipe LLC	28	2010	Batemans Bay
16200007	BB53	Pipe LLC	9	2010	Batemans Bay
16200006	BB53	Pipe LLC	160	2010	Batemans Bay
16200005	BB53	Pipe LLC	2,983	2010	Batemans Bay
16200004	BB53	Pipe LLC	2,075	2010	Batemans Bay
16199954	BB53	Pipe LLC	2,723	2010	Batemans Bay

Water Supply and Sewerage DSP

Asset Number	Asset Search Description	Asset Short Description	CRC	Year	DSP area
16199953	BB53	Pipe LLC	7,723	2010	Batemans Bay
16199952	BB53	Pipe LLC	30	2010	Batemans Bay
16199951	BB53	Pipe LLC	21	2010	Batemans Bay
16199950	BB53	Pipe LLC	1,864	2010	Batemans Bay
16199949	BB53	Pipe LLC	61	2010	Batemans Bay
16199948	BB53	Pipe LLC	1,546	2010	Batemans Bay
16199947	BB53	Pipe LLC	67	2010	Batemans Bay
16199946	BB53	Pipe LLC	89	2010	Batemans Bay
16199945	BB53	Pipe LLC	84	2010	Batemans Bay
16199944	BB53	Pipe LLC	55	2010	Batemans Bay
16199943	BB53	Pipe LLC	11,841	2010	Batemans Bay
16199942	BB53	Pipe LLC	5,064	2010	Batemans Bay
16199941	BB53	Pipe LLC	4,935	2010	Batemans Bay
11749597	BB53	Detent Tank (25kl)	130,696	2005	Batemans Bay
16045284	BB54	Pipe	1,143	2012	Batemans Bay
16199737	BB54	Pipe LLC	2,024	2012	Batemans Bay
16045285	BB54	Pipe	3,618	2012	Batemans Bay
16199736	BB54	Pipe LLC	8,533	2012	Batemans Bay
16045286	BB54	Manhole	17,907	2012	Batemans Bay
16044571	BB55	Pipe	1,134	2012	Batemans Bay
16200019	BB55	Pipe LLC	20	2012	Batemans Bay
16044572	BB55	Pipe	5,672	2012	Batemans Bay
16200018	BB55	Pipe LLC	101	2012	Batemans Bay
16044573	BB55	Pipe	11,071	2012	Batemans Bay
16200017	BB55	Pipe LLC	198	2012	Batemans Bay
16044577	BB55	Manhole	3,963	2012	Batemans Bay
16045221	BB56	Manhole	3,963	2012	Batemans Bay
16045226	BB56	Manhole	11,461	2012	Batemans Bay
16045229	BB56	Manhole	11,461	2012	Batemans Bay
16045222	BB56	Pipe	435	2012	Batemans Bay
16199456	BB56	Pipe LLC	8	2012	Batemans Bay
16045223	BB56	Pipe	4,469	2012	Batemans Bay
16199455	BB56	Pipe LLC	80	2012	Batemans Bay
16045225	BB56	Pipe	6,077	2012	Batemans Bay
16199454	BB56	Pipe LLC	109	2012	Batemans Bay
16045227	BB56	Pipe	6,357	2012	Batemans Bay
16199387	BB56	Pipe LLC	7,646	2012	Batemans Bay
16045230	BB56	Pipe	3,196	2012	Batemans Bay
16199386	BB56	Pipe LLC	3,843	2012	Batemans Bay
16302644	BB57	Detent Tank (25kl)	132,526	2018	Batemans Bay
11478765	MO11	Manhole	3,963	2002	Moruya
11199495	MO10	Pipe	3,711	2002	Moruya
16200179	MO10	Pipe LLC	842	2002	Moruya

Water Supply and Sewerage DSP

Asset Number	Asset Search Description	Asset Short Description	CRC	Year	DSP area
11199494	MO10	Pipe	16,054	2002	Moruya
16200178	MO10	Pipe LLC	3,641	2002	Moruya
11199493	MO10	Pipe	11,996	2002	Moruya
16200177	MO10	Pipe LLC	2,720	2002	Moruya
11199492	MO10	Pipe	2,034	2002	Moruya
16200176	MO10	Pipe LLC	2,306	2002	Moruya
11199491	MO10	Pipe	8,935	2002	Moruya
16200175	MO10	Pipe LLC	10,130	2002	Moruya
11199490	MO10	Pipe	7,651	2002	Moruya
16199964	MO10	Pipe LLC	8,675	2002	Moruya
11199482	MO10	Pipe	10,359	2002	Moruya
16198972	MO10	Pipe LLC	11,745	2002	Moruya
11199481	MO10	Pipe	14,422	2002	Moruya
16198353	MO10	Pipe LLC	16,351	2002	Moruya
11199480	MO10	Pipe	3,324	2002	Moruya
16198971	MO10	Pipe LLC	3,769	2002	Moruya
11199479	MO10	Pipe	10,145	2002	Moruya
16198970	MO10	Pipe LLC	11,502	2002	Moruya
11199478	MO10	Pipe	6,024	2002	Moruya
16198969	MO10	Pipe LLC	1,366	2002	Moruya
11199477	MO10	Pipe	7,109	2002	Moruya
16198968	MO10	Pipe LLC	1,612	2002	Moruya
11199476	MO10	Pipe	12,949	2002	Moruya
16198901	MO10	Pipe LLC	14,681	2002	Moruya
11199475	MO10	Pipe	6,323	2002	Moruya
16198900	MO10	Pipe LLC	1,434	2002	Moruya
11199474	MO10	Pipe	17,531	2002	Moruya
16198899	MO10	Pipe LLC	3,976	2002	Moruya
11199473	MO10	Pipe	1,029	2002	Moruya
16198898	MO10	Pipe LLC	1,167	2002	Moruya
11199471	MO10	Manhole	3,963	2002	Moruya
11199470	MO10	Manhole	3,963	2002	Moruya
11199469	MO10	Manhole	11,461	2002	Moruya
11199468	MO10	Manhole	11,461	2002	Moruya
11199467	MO10	Manhole	11,461	2002	Moruya
11199466	MO10	Manhole	3,963	2002	Moruya
11199465	MO10	Manhole	3,963	2002	Moruya
11199464	MO10	Manhole	3,963	2002	Moruya
11199463	MO10	Lamphole	1,433	2002	Moruya
11199462	MO10	Manhole	3,963	2002	Moruya
11199461	MO10	Manhole	3,963	2002	Moruya
11199460	MO10	Lamphole	1,433	2002	Moruya
11199459	MO10	Lamphole	2,772	2002	Moruya

Water Supply and Sewerage DSP

Asset Number	Asset Search Description	Asset Short Description	CRC	Year	DSP area
11199458	MO10	Manhole	3,963	2002	Moruya
11199457	MO10	Manhole	3,963	2002	Moruya
11199456	MO10	Manhole	11,461	2002	Moruya
11199455	MO10	Manhole	3,963	2002	Moruya
11199454	MO10	Manhole	3,963	2002	Moruya
11199452	MO10	Lamphole	2,772	2002	Moruya
11199451	MO10	Lamphole	1,433	2002	Moruya
11199450	MO10	Lamphole	1,433	2002	Moruya
11197871	MO11	Manhole	17,907	2002	Moruya
11197832	MO11	Manhole	3,963	2002	Moruya
11197831	MO11	Manhole	11,461	2002	Moruya
11197830	MO11	Manhole	11,461	2002	Moruya
11197829	MO11	Manhole	11,461	2002	Moruya
11197828	MO11	Manhole	11,461	2002	Moruya
11197827	MO11	Manhole	17,907	2002	Moruya
11197826	MO11	Manhole	17,907	2002	Moruya
11197825	MO11	Manhole	3,963	2002	Moruya
11197824	MO11	Manhole	11,461	2002	Moruya
11197823	MO11	Manhole	3,963	2002	Moruya
11197822	MO11	Manhole	3,963	2002	Moruya
11197821	MO11	Manhole	3,963	2002	Moruya
11197820	MO11	Manhole	11,461	2002	Moruya
11197819	MO11	Manhole	11,461	2002	Moruya
11197818	MO11	Manhole	3,963	2002	Moruya
11197817	MO11	Manhole	3,963	2002	Moruya
11197816	MO11	Manhole	3,963	2002	Moruya
11197815	MO11	Manhole	3,963	2002	Moruya
11197814	MO11	Manhole	3,963	2002	Moruya
11197813	MO11	Manhole	3,963	2002	Moruya
11197812	MO11	Manhole	3,963	2002	Moruya
11197811	MO11	Lamphole	2,772	2002	Moruya
11197810	MO11	Lamphole	1,433	2002	Moruya
11197809	MO11	Manhole	3,963	2002	Moruya
11197806	MO11	Manhole	3,963	2002	Moruya
11197805	MO11	Manhole	3,963	2002	Moruya
11197804	MO11	Manhole	3,963	2002	Moruya
11197803	MO11	Manhole	3,963	2002	Moruya
11197802	MO11	Manhole	11,461	2002	Moruya
11197801	MO11	Manhole	3,963	2002	Moruya
11197800	MO11	Manhole	3,963	2002	Moruya
11197799	MO11	Manhole	3,963	2002	Moruya
11197798	MO11	Manhole	3,963	2002	Moruya
11197797	MO11	Manhole	3,963	2002	Moruya

Water Supply and Sewerage DSP

Asset Number	Asset Search Description	Asset Short Description	CRC	Year	DSP area
11197796	MO11	Manhole	3,963	2002	Moruya
11197795	MO11	Manhole	3,963	2002	Moruya
11197794	MO11	Manhole	11,461	2002	Moruya
11197793	MO11	Manhole	3,963	2002	Moruya
11197792	MO11	Manhole	11,461	2002	Moruya
11197791	MO11	Manhole	11,461	2002	Moruya
11197786	MO11	Lamphole	2,772	2002	Moruya
11197785	MO11	Lamphole	1,433	2002	Moruya
11197784	MO11	Lamphole	1,433	2002	Moruya
11197783	MO11	Lamphole	1,433	2002	Moruya
11197782	MO11	Lamphole	1,433	2002	Moruya
11197781	MO11	Manhole	3,963	2002	Moruya
11197780	MO11	Lamphole	1,433	2002	Moruya
11197768	MO11	Manhole	3,963	2002	Moruya
11197767	MO11	Manhole	3,963	2002	Moruya
11197766	MO11	Manhole	3,963	2002	Moruya
11197765	MO11	Manhole	3,963	2002	Moruya
11197764	MO11	Manhole	3,963	2002	Moruya
11197763	MO11	Manhole	3,963	2002	Moruya
11197724	MO11	Manhole	3,963	2002	Moruya
11197723	MO11	Manhole	3,963	2002	Moruya
11197722	MO11	Manhole	11,461	2002	Moruya
11197721	MO11	Manhole	11,461	2002	Moruya
11197720	MO11	Manhole	11,461	2002	Moruya
11197719	MO11	Manhole	3,963	2002	Moruya
11197718	MO11	Manhole	3,963	2002	Moruya
11197717	MO11	Manhole	3,963	2002	Moruya
11197716	MO11	Manhole	3,963	2002	Moruya
11197715	MO11	Manhole	3,963	2002	Moruya
11197714	MO11	Manhole	11,461	2002	Moruya
11197713	MO11	Manhole	3,963	2002	Moruya
11197712	MO11	Manhole	11,461	2002	Moruya
11197711	MO11	Manhole	3,963	2002	Moruya
11197710	MO11	Manhole	3,963	2002	Moruya
11197709	MO11	Manhole	11,461	2002	Moruya
11197708	MO11	Manhole	3,963	2002	Moruya
11197707	MO11	Manhole	3,963	2002	Moruya
11197706	MO11	Manhole	11,461	2002	Moruya
11197705	MO11	Manhole	11,461	2002	Moruya
11197704	MO11	Manhole	11,461	2002	Moruya
11197703	MO11	Manhole	3,963	2002	Moruya
11197702	MO11	Manhole	11,461	2002	Moruya
11197701	MO11	Manhole	3,963	2002	Moruya

Water Supply and Sewerage DSP

Asset Number	Asset Search Description	Asset Short Description	CRC	Year	DSP area
11197671	MO11	Manhole	3,963	2002	Moruya
11197670	MO11	Manhole	3,963	2002	Moruya
11197669	MO11	Manhole	3,963	2002	Moruya
11197668	MO11	Manhole	11,461	2002	Moruya
11197667	MO11	Manhole	3,963	2002	Moruya
11197666	MO11	Manhole	11,461	2002	Moruya
11197665	MO11	Manhole	3,963	2002	Moruya
11197664	MO11	Lamphole	1,433	2002	Moruya
11197663	MO11	Lamphole	2,772	2002	Moruya
11197662	MO11	Lamphole	2,772	2002	Moruya
11197661	MO11	Lamphole	1,433	2002	Moruya
11197660	MO11	Lamphole	1,433	2002	Moruya
11200195	MO20	Manhole	11,461	2001	Moruya
11200194	MO20	Manhole	11,461	2001	Moruya
11200193	MO20	Manhole	11,461	2001	Moruya
11200192	MO20	Manhole	17,907	2001	Moruya
11200191	MO20	Manhole	3,963	2001	Moruya
11200190	MO20	Manhole	11,461	2001	Moruya
11200189	MO20	Lamphole	2,772	2001	Moruya
11200186	MO15	Manhole	3,963	2001	Moruya
11200185	MO15	Manhole	3,963	2001	Moruya
11200184	MO15	Manhole	3,963	2001	Moruya
11200183	MO15	Lamphole	2,772	2001	Moruya
11200182	MO15	Lamphole	2,772	2001	Moruya
11200181	MO15	Lamphole	2,772	2001	Moruya
11200180	MO15	Manhole	11,461	2001	Moruya
11200179	MO15	Manhole	11,461	2001	Moruya
11200178	MO15	Manhole	3,963	2001	Moruya
11200177	MO15	Manhole	3,963	2001	Moruya
11200176	MO15	Manhole	11,461	2001	Moruya
11200173	MO15	Manhole	11,461	2001	Moruya
11200172	MO15	Manhole	3,963	2001	Moruya
11200171	MO15	Manhole	11,461	2001	Moruya
11200170	MO15	Manhole	11,461	2001	Moruya
11200169	MO15	Lamphole	2,772	2001	Moruya
11200168	MO15	Manhole	11,461	2001	Moruya
11200167	MO15	Manhole	11,461	2001	Moruya
11200166	MO15	Manhole	11,461	2001	Moruya
11200163	MO19	Lamphole	2,772	2001	Moruya
11200162	MO19	Lamphole	2,772	2001	Moruya
11200161	MO19	Manhole	11,461	2001	Moruya
11200160	MO19	Manhole	11,461	2001	Moruya
11200156	MO19	Lamphole	2,772	2001	Moruya

Water Supply and Sewerage DSP

Asset Number	Asset Search Description	Asset Short Description	CRC	Year	DSP area
11200155	MO19	Lamphole	1,433	2001	Moruya
11200154	MO19	Manhole	3,963	2001	Moruya
11200153	MO19	Manhole	3,963	2001	Moruya
11200152	MO19	Manhole	3,963	2001	Moruya
11200151	MO19	Manhole	11,461	2001	Moruya
11200150	MO19	Manhole	11,461	2001	Moruya
11200149	MO19	Manhole	11,461	2001	Moruya
11200148	MO19	Manhole	11,461	2001	Moruya
11200146	MO19	Lamphole	1,433	2001	Moruya
11200145	MO19	Lamphole	7,280	2001	Moruya
11200144	MO19	Lamphole	2,772	2001	Moruya
11200143	MO19	Lamphole	1,433	2001	Moruya
11200142	MO19	Lamphole	1,433	2001	Moruya
11200140	MO19	Manhole	3,963	2001	Moruya
11200139	MO19	Manhole	3,963	2001	Moruya
11200138	MO19	Manhole	11,461	2001	Moruya
11200137	MO19	Manhole	11,461	2001	Moruya
11200136	MO19	Manhole	3,963	2001	Moruya
11200132	MO19	Lamphole	2,772	2001	Moruya
11200131	MO16	Manhole	17,907	2001	Moruya
11200130	MO16	Manhole	3,963	2001	Moruya
11200129	MO16	Manhole	11,461	2001	Moruya
11200128	MO16	Manhole	3,963	2001	Moruya
11200127	MO16	Manhole	3,963	2001	Moruya
11200126	MO16	Manhole	3,963	2001	Moruya
11200125	MO16	Manhole	11,461	2001	Moruya
11200120	MO16	Manhole	11,461	2001	Moruya
11200119	MO16	Manhole	11,461	2001	Moruya
11200118	MO16	Manhole	3,963	2001	Moruya
11200117	MO16	Lamphole	1,433	2001	Moruya
11200094	MO15	Pipe	943	2001	Moruya
16198845	MO15	Pipe LLC	1,069	2001	Moruya
11199664	MO13	Manhole	3,963	2001	Moruya
11308451	MO14	Manhole	3,963	2000	Moruya
11308450	MO14	Manhole	3,963	2000	Moruya
11308449	MO14	Manhole	3,963	2000	Moruya
11201165	MO14	Lamphole	1,433	2000	Moruya
11201164	MO14	Lamphole	1,433	2000	Moruya
11201160	MO14	Manhole	3,963	2000	Moruya
11200031	MO13	Manhole	3,963	2000	Moruya
11200030	MO14	Manhole	3,963	2000	Moruya
11200029	MO14	Manhole	11,461	2000	Moruya
11200028	MO14	Manhole	11,461	2000	Moruya

Water Supply and Sewerage DSP

Asset Number	Asset Search Description	Asset Short Description	CRC	Year	DSP area
11200027	MO14	Manhole	3,963	2000	Moruya
11200026	MO14	Manhole	11,461	2000	Moruya
11200025	MO14	Manhole	3,963	2000	Moruya
11200024	MO14	Manhole	3,963	2000	Moruya
11200023	MO14	Manhole	3,963	2000	Moruya
11200022	MO14	Manhole	11,461	2000	Moruya
11200021	MO14	Manhole	3,963	2000	Moruya
11200020	MO14	Manhole	3,963	2000	Moruya
11200019	MO14	Manhole	3,963	2000	Moruya
11200018	MO14	Manhole	11,461	2000	Moruya
11200017	MO14	Lamphole	1,433	2000	Moruya
11200016	MO14	Manhole	3,963	2000	Moruya
11200015	MO14	Manhole	3,963	2000	Moruya
11200014	MO14	Manhole	11,461	2000	Moruya
11200013	MO14	Manhole	3,963	2000	Moruya
11200012	MO14	Manhole	3,963	2000	Moruya
11200011	MO14	Lamphole	2,772	2000	Moruya
11200010	MO14	Lamphole	2,772	2000	Moruya
11200009	MO14	Lamphole	1,433	2000	Moruya
11200008	MO14	Manhole	3,963	2000	Moruya
11200007	MO14	Manhole	3,963	2000	Moruya
11200006	MO14	Lamphole	2,772	2000	Moruya
11200005	MO14	Manhole	11,461	2000	Moruya
11200004	MO14	Manhole	11,461	2000	Moruya
11200003	MO14	Manhole	11,461	2000	Moruya
11200002	MO14	Manhole	17,907	2000	Moruya
11200001	MO14	Manhole	3,963	2000	Moruya
11200000	MO14	Manhole	3,963	2000	Moruya
11199999	MO14	Manhole	3,963	2000	Moruya
11199998	MO14	Manhole	11,461	2000	Moruya
11199996	MO14	Manhole	17,907	2000	Moruya
11199995	MO14	Manhole	17,907	2000	Moruya
11199993	MO14	Manhole	17,907	2000	Moruya
11199992	MO14	Manhole	17,907	2000	Moruya
11199990	MO14	Manhole	17,907	2000	Moruya
11199987	MO14	Lamphole	7,280	2000	Moruya
11199985	MO14	Manhole	17,907	2000	Moruya
11199983	MO14	Manhole	3,963	2000	Moruya
11199980	MO14	Manhole	11,461	2000	Moruya
11199979	MO14	Manhole	11,461	2000	Moruya
11199978	MO14	Manhole	3,963	2000	Moruya
11199977	MO14	Lamphole	1,433	2000	Moruya
11199975	MO14	Manhole	3,963	2000	Moruya

Water Supply and Sewerage DSP

Asset Number	Asset Search Description	Asset Short Description	CRC	Year	DSP area
11199974	MO14	Manhole	3,963	2000	Moruya
11199973	MO14	Manhole	3,963	2000	Moruya
11199972	MO14	Manhole	3,963	2000	Moruya
11199971	MO14	Manhole	3,963	2000	Moruya
11199970	MO14	Manhole	3,963	2000	Moruya
11199969	MO14	Manhole	3,963	2000	Moruya
11199968	MO14	Lamphole	1,433	2000	Moruya
11199967	MO14	Lamphole	1,433	2000	Moruya
11199966	MO14	Manhole	3,963	2000	Moruya
11199879	MO13	Pipe	1,723	2000	Moruya
16199068	MO13	Pipe LLC	3,051	2000	Moruya
11199878	MO13	Pipe	877	2000	Moruya
16200174	MO13	Pipe LLC	1,552	2000	Moruya
11199877	MO13	Pipe	10,464	2000	Moruya
16199010	MO13	Pipe LLC	11,863	2000	Moruya
11199872	MO13	Pipe	3,402	2000	Moruya
16199005	MO13	Pipe LLC	3,857	2000	Moruya
11199871	MO13	Pipe	7,543	2000	Moruya
16199004	MO13	Pipe LLC	8,552	2000	Moruya
11199870	MO13	Pipe	24,813	2000	Moruya
16199003	MO13	Pipe LLC	28,132	2000	Moruya
11199847	MO13	Pipe	13,186	2000	Moruya
16197657	MO13	Pipe LLC	2,990	2000	Moruya
11199846	MO13	Pipe	8,594	2000	Moruya
16197656	MO13	Pipe LLC	1,949	2000	Moruya
11199845	MO13	Pipe	5,950	2000	Moruya
16197655	MO13	Pipe LLC	1,349	2000	Moruya
11199844	MO13	Pipe	15,619	2000	Moruya
16197654	MO13	Pipe LLC	3,542	2000	Moruya
11199843	MO13	Pipe	1,155	2000	Moruya
16197653	MO13	Pipe LLC	262	2000	Moruya
11199842	MO13	Pipe	8,526	2000	Moruya
16197591	MO13	Pipe LLC	1,933	2000	Moruya
11199841	MO13	Pipe	16,580	2000	Moruya
16197590	MO13	Pipe LLC	3,760	2000	Moruya
11199774	MO13	Pipe	1,059	2000	Moruya
16198653	MO13	Pipe LLC	240	2000	Moruya
11199772	MO13	Manhole	17,907	2000	Moruya
11199771	MO13	Manhole	11,461	2000	Moruya
11199770	MO13	Manhole	11,461	2000	Moruya
11199769	MO13	Manhole	3,963	2000	Moruya
11199768	MO13	Manhole	3,963	2000	Moruya
11199767	MO13	Lamphole	2,772	2000	Moruya

Water Supply and Sewerage DSP

Asset Number	Asset Search Description	Asset Short Description	CRC	Year	DSP area
11199766	MO13	Manhole	3,963	2000	Moruya
11199765	MO13	Lamphole	2,772	2000	Moruya
11199764	MO13	Lamphole	2,772	2000	Moruya
11199763	MO13	Manhole	11,461	2000	Moruya
11199762	MO13	Manhole	3,963	2000	Moruya
11199761	MO13	Lamphole	1,433	2000	Moruya
11199718	MO14	Lamphole	1,433	2000	Moruya
11199716	MO14	Manhole	3,963	2000	Moruya
11199712	MO14	Manhole	11,461	2000	Moruya
11199696	MO13	Manhole	3,963	2000	Moruya
11199695	MO13	Manhole	3,963	2000	Moruya
11199694	MO13	Manhole	3,963	2000	Moruya
11199693	MO13	Manhole	3,963	2000	Moruya
11199692	MO13	Manhole	3,963	2000	Moruya
11199691	MO13	Manhole	11,461	2000	Moruya
11199690	MO13	Lamphole	1,433	2000	Moruya
11199689	MO13	Manhole	3,963	2000	Moruya
11199688	MO13	Manhole	3,963	2000	Moruya
11199687	MO13	Manhole	3,963	2000	Moruya
11199686	MO13	Manhole	3,963	2000	Moruya
11199685	MO13	Manhole	3,963	2000	Moruya
11199684	MO13	Manhole	3,963	2000	Moruya
11199683	MO13	Manhole	3,963	2000	Moruya
11199682	MO13	Manhole	11,461	2000	Moruya
11199681	MO13	Manhole	11,461	2000	Moruya
11199680	MO13	Manhole	3,963	2000	Moruya
11199679	MO13	Manhole	3,963	2000	Moruya
11199678	MO13	Manhole	3,963	2000	Moruya
11199676	MO13	Lamphole	2,772	2000	Moruya
11199675	MO13	Manhole	11,461	2000	Moruya
11199674	MO13	Lamphole	2,772	2000	Moruya
11199673	MO13	Manhole	11,461	2000	Moruya
11199672	MO13	Manhole	11,461	2000	Moruya
11199671	MO13	Manhole	11,461	2000	Moruya
11199670	MO13	Manhole	3,963	2000	Moruya
11199669	MO13	Manhole	3,963	2000	Moruya
11199668	MO13	Manhole	3,963	2000	Moruya
11199667	MO13	Manhole	3,963	2000	Moruya
11199666	MO13	Lamphole	1,433	2000	Moruya
11199665	MO13	Lamphole	1,433	2000	Moruya
11199663	MO13	Manhole	11,461	2000	Moruya
11199662	MO13	Manhole	11,461	2000	Moruya
11199661	MO13	Manhole	3,963	2000	Moruya

Water Supply and Sewerage DSP

Asset Number	Asset Search Description	Asset Short Description	CRC	Year	DSP area
11199660	MO13	Lamphole	1,433	2000	Moruya
11199659	MO13	Manhole	11,461	2000	Moruya
11199658	MO13	Manhole	3,963	2000	Moruya
11199657	MO13	Manhole	3,963	2000	Moruya
11199656	MO13	Manhole	11,461	2000	Moruya
11199655	MO13	Manhole	3,963	2000	Moruya
11199654	MO13	Manhole	11,461	2000	Moruya
11199653	MO13	Manhole	11,461	2000	Moruya
11199647	MO12	Manhole	17,907	2000	Moruya
11199571	MO12	Manhole	3,963	2000	Moruya
11199570	MO12	Lamphole	1,433	2000	Moruya
11199569	MO12	Manhole	3,963	2000	Moruya
11199568	MO12	Manhole	11,461	2000	Moruya
11199567	MO12	Manhole	3,963	2000	Moruya
11199566	MO12	Manhole	3,963	2000	Moruya
11199565	MO12	Manhole	3,963	2000	Moruya
11199564	MO12	Manhole	3,963	2000	Moruya
11199563	MO12	Manhole	11,461	2000	Moruya
11199562	MO12	Manhole	11,461	2000	Moruya
11199561	MO12	Manhole	3,963	2000	Moruya
11199560	MO12	Manhole	11,461	2000	Moruya
11199559	MO12	Manhole	11,461	2000	Moruya
11199558	MO12	Manhole	11,461	2000	Moruya
11199557	MO12	Manhole	11,461	2000	Moruya
11199556	MO12	Manhole	11,461	2000	Moruya
11199555	MO12	Manhole	11,461	2000	Moruya
11199554	MO12	Manhole	3,963	2000	Moruya
11199553	MO12	Manhole	11,461	2000	Moruya
11199552	MO12	Manhole	3,963	2000	Moruya
11199551	MO12	Manhole	3,963	2000	Moruya
11199549	MO12	Lamphole	2,772	2000	Moruya
11199548	MO12	Manhole	11,461	2000	Moruya
11199547	MO12	Manhole	3,963	2000	Moruya
11199546	MO12	Manhole	11,461	2000	Moruya
11199545	MO12	Manhole	3,963	2000	Moruya
11199544	MO12	Lamphole	2,772	2000	Moruya
11199543	MO12	Manhole	11,461	2000	Moruya
11199542	MO12	Manhole	3,963	2000	Moruya
11199541	MO12	Manhole	11,461	2000	Moruya
11199540	MO12	Manhole	3,963	2000	Moruya
11199539	MO12	Manhole	17,907	2000	Moruya
11199538	MO12	Manhole	11,461	2000	Moruya
11199537	MO12	Manhole	11,461	2000	Moruya

Water Supply and Sewerage DSP

Asset Number	Asset Search Description	Asset Short Description	CRC	Year	DSP area
11199536	MO12	Manhole	3,963	2000	Moruya
11199535	MO12	Manhole	11,461	2000	Moruya
11199534	MO12	Manhole	3,963	2000	Moruya
11199533	MO12	Manhole	3,963	2000	Moruya
11199532	MO12	Manhole	3,963	2000	Moruya
11199531	MO12	Manhole	11,461	2000	Moruya
11199530	MO12	Manhole	11,461	2000	Moruya
11199529	MO12	Manhole	3,963	2000	Moruya
11199528	MO12	Manhole	3,963	2000	Moruya
11199527	MO12	Manhole	11,461	2000	Moruya
11199526	MO12	Manhole	3,963	2000	Moruya
11199525	MO12	Manhole	11,461	2000	Moruya
11199524	MO12	Manhole	3,963	2000	Moruya
11199523	MO12	Manhole	11,461	2000	Moruya
11199522	MO12	Manhole	11,461	2000	Moruya
11199521	MO12	Manhole	3,963	2000	Moruya
11199520	MO12	Manhole	11,461	2000	Moruya
11199519	MO12	Manhole	3,963	2000	Moruya
11199518	MO12	Manhole	11,461	2000	Moruya
11199516	MO12	Manhole	11,461	2000	Moruya
11199515	MO12	Manhole	3,963	2000	Moruya
11199514	MO12	Manhole	3,963	2000	Moruya
11199513	MO12	Manhole	11,461	2000	Moruya
11199512	MO12	Manhole	3,963	2000	Moruya
11199511	MO12	Manhole	3,963	2000	Moruya
11199510	MO12	Manhole	3,963	2000	Moruya
11199509	MO12	Lamphole	1,433	2000	Moruya
11199508	MO12	Lamphole	1,433	2000	Moruya
11199507	MO12	Lamphole	1,433	2000	Moruya
11199506	MO12	Manhole	11,461	2000	Moruya
11199505	MO12	Manhole	11,461	2000	Moruya
11199504	MO12	Manhole	11,461	2000	Moruya
11199503	MO12	Manhole	3,963	2000	Moruya
16306541	MO01	Pipe	6,362	2018	Moruya
16306070	MO01	Pipe	7,103	2018	Moruya
16206495	MO05	Pipe	1,967	2017	Moruya
16200623	MO18	Pipe LLC	8,069	2016	Moruya
16176210	MO18	Detent Tank (60kl)	166,139	2016	Moruya
16176211	MO18	Pipe	989	2016	Moruya
16200854	MO18	Pipe LLC	1,751	2016	Moruya
16176119	MO05	Pipe	14,368	2016	Moruya
16200595	MO05	Pipe LLC	17,281	2016	Moruya
16176118	MO05	Pipe	8,891	2016	Moruya

Water Supply and Sewerage DSP

Asset Number	Asset Search Description	Asset Short Description	CRC	Year	DSP area
16200594	MO05	Pipe LLC	10,694	2016	Moruya
16176117	MO04	Pipe	12,000	2016	Moruya
16200593	MO04	Pipe LLC	14,433	2016	Moruya
16176116	MO04	Pipe	5,121	2016	Moruya
16200592	MO04	Pipe LLC	6,160	2016	Moruya
16176115	MO04	Pipe	15,181	2016	Moruya
16200591	MO04	Pipe LLC	272	2016	Moruya
16176114	MO04	Pipe	2,295	2016	Moruya
16200590	MO04	Pipe LLC	41	2016	Moruya
16176113	MO04	Pipe	13,753	2016	Moruya
16200589	MO04	Pipe LLC	16,541	2016	Moruya
16176112	MO03	Pipe	4,662	2016	Moruya
16200588	MO03	Pipe LLC	83	2016	Moruya
16176111	MO03	Pipe	6,563	2016	Moruya
16200587	MO03	Pipe LLC	117	2016	Moruya
16176110	MO03	Pipe	7,999	2016	Moruya
16200586	MO03	Pipe LLC	143	2016	Moruya
16176109	MO18	Pipe	11,820	2016	Moruya
16200585	MO18	Pipe LLC	211	2016	Moruya
16176108	MO18	Pipe	10,440	2016	Moruya
16200584	MO18	Pipe LLC	12,556	2016	Moruya
16176107	MO18	Pipe	10,975	2016	Moruya
16200583	MO18	Pipe LLC	13,200	2016	Moruya
16176106	MO18	Pipe	11,553	2016	Moruya
16200582	MO18	Pipe LLC	207	2016	Moruya
16176105	MO03	Pipe	9,388	2016	Moruya
16200581	MO03	Pipe LLC	168	2016	Moruya
16176104	MO05	Pipe	6,765	2016	Moruya
16200580	MO05	Pipe LLC	121	2016	Moruya
16176103	MO05	Pipe	7,316	2016	Moruya
16200579	MO05	Pipe LLC	131	2016	Moruya
16176102	MO05	Pipe	8,863	2016	Moruya
16200578	MO05	Pipe LLC	10,659	2016	Moruya
16176101	MO05	Pipe	9,842	2016	Moruya
16200577	MO05	Pipe LLC	11,837	2016	Moruya
16175501	MO18	Manhole	11,461	2016	Moruya
16175502	MO18	Manhole	3,963	2016	Moruya
16175503	MO18	Manhole	3,963	2016	Moruya
16175504	MO18	Manhole	11,461	2016	Moruya
16175505	MO18	Manhole	11,461	2016	Moruya
16175506	MO18	Manhole	11,461	2016	Moruya
16175507	MO18	Manhole	11,461	2016	Moruya
16175508	MO18	Manhole	11,461	2016	Moruya

Water Supply and Sewerage DSP

Asset Number	Asset Search Description	Asset Short Description	CRC	Year	DSP area
16175509	MO18	Manhole	11,461	2016	Moruya
16175510	MO18	Manhole	3,963	2016	Moruya
16175511	MO18	Manhole	3,963	2016	Moruya
16175512	MO18	Manhole	3,963	2016	Moruya
16175513	MO18	Manhole	11,461	2016	Moruya
16175514	MO18	Manhole	11,461	2016	Moruya
16175515	MO18	Manhole	3,963	2016	Moruya
16175516	MO18	Manhole	11,461	2016	Moruya
16175517	MO18	Manhole	11,461	2016	Moruya
16175518	MO18	Manhole	11,461	2016	Moruya
16175519	MO18	Manhole	11,461	2016	Moruya
16175520	MO18	Manhole	11,461	2016	Moruya
16175521	MO18	Manhole	3,963	2016	Moruya
16175522	MO18	Manhole	11,461	2016	Moruya
16175523	MO18	Manhole	11,461	2016	Moruya
16175498	MO18	Pipe	826	2016	Moruya
16200851	MO18	Pipe LLC	994	2016	Moruya
16175500	MO18	Pipe	2,006	2016	Moruya
16200826	MO18	Pipe LLC	3,551	2016	Moruya
16175524	MO18	Pipe	2,952	2016	Moruya
16200825	MO18	Pipe LLC	3,551	2016	Moruya
16175525	MO18	Pipe	5,397	2016	Moruya
16200824	MO18	Pipe LLC	6,491	2016	Moruya
16175526	MO18	Pipe	1,326	2016	Moruya
16200823	MO18	Pipe LLC	1,595	2016	Moruya
16175527	MO18	Pipe	6,889	2016	Moruya
16200822	MO18	Pipe LLC	8,286	2016	Moruya
16175528	MO18	Pipe	6,041	2016	Moruya
16200821	MO18	Pipe LLC	7,266	2016	Moruya
16175529	MO18	Pipe	7,210	2016	Moruya
16200820	MO18	Pipe LLC	8,672	2016	Moruya
16175530	MO18	Pipe	3,401	2016	Moruya
16200819	MO18	Pipe LLC	4,091	2016	Moruya
16175531	MO18	Pipe	11,728	2016	Moruya
16200818	MO18	Pipe LLC	14,106	2016	Moruya
16175532	MO18	Pipe	14,383	2016	Moruya
16200817	MO18	Pipe LLC	257	2016	Moruya
16175533	MO18	Pipe	15,704	2016	Moruya
16200816	MO18	Pipe LLC	18,887	2016	Moruya
16175534	MO18	Pipe	8,764	2016	Moruya
16200815	MO18	Pipe LLC	9,937	2016	Moruya
16175535	MO18	Pipe	16,442	2016	Moruya
16200814	MO18	Pipe LLC	18,641	2016	Moruya

Water Supply and Sewerage DSP

Asset Number	Asset Search Description	Asset Short Description	CRC	Year	DSP area
16175536	MO18	Pipe	13,302	2016	Moruya
16200813	MO18	Pipe LLC	15,999	2016	Moruya
16175537	MO18	Pipe	11,788	2016	Moruya
16200812	MO18	Pipe LLC	211	2016	Moruya
16175538	MO18	Pipe	4,971	2016	Moruya
16200811	MO18	Pipe LLC	5,636	2016	Moruya
16175539	MO18	Pipe	7,930	2016	Moruya
16200810	MO18	Pipe LLC	8,991	2016	Moruya
16175540	MO18	Pipe	7,452	2016	Moruya
16200809	MO18	Pipe LLC	8,962	2016	Moruya
16175541	MO18	Pipe	5,759	2016	Moruya
16200808	MO18	Pipe LLC	6,926	2016	Moruya
16175542	MO18	Pipe	3,476	2016	Moruya
16200807	MO18	Pipe LLC	4,181	2016	Moruya
16175543	MO18	Pipe	4,827	2016	Moruya
16200806	MO18	Pipe LLC	5,806	2016	Moruya
16175544	MO18	Pipe	4,183	2016	Moruya
16200805	MO18	Pipe LLC	5,031	2016	Moruya
16175545	MO18	Pipe	6,362	2016	Moruya
16200804	MO18	Pipe LLC	7,652	2016	Moruya
16200660	MO11	Pipe LLC	106	2016	Moruya
16200659	MO11	Pipe LLC	1,748	2016	Moruya
16200658	MO11	Pipe LLC	5,170	2016	Moruya
16200850	MO05	Pipe LLC	77	2015	Moruya
16200858	MO05	Pipe LLC	9,937	2015	Moruya
16200857	MO05	Pipe LLC	5,520	2015	Moruya
16200856	MO05	Pipe LLC	2,355	2015	Moruya
16200849	MO05	Pipe LLC	4,076	2015	Moruya
16200848	MO05	Pipe LLC	3,083	2015	Moruya
16200847	MO05	Pipe LLC	6,793	2015	Moruya
16200846	MO05	Pipe LLC	115	2015	Moruya
16200845	MO05	Pipe LLC	84	2015	Moruya
16200844	MO05	Pipe LLC	7,732	2015	Moruya
16200843	MO05	Pipe LLC	677	2015	Moruya
16200842	MO05	Pipe LLC	152	2015	Moruya
16200841	MO05	Pipe LLC	4,283	2015	Moruya
16200840	MO05	Pipe LLC	7,059	2015	Moruya
16200839	MO05	Pipe LLC	5,401	2015	Moruya
16200838	MO05	Pipe LLC	62	2015	Moruya
16200837	MO05	Pipe LLC	164	2015	Moruya
16200836	MO05	Pipe LLC	205	2015	Moruya
16200835	MO05	Pipe LLC	34	2015	Moruya
16200834	MO05	Pipe LLC	66	2015	Moruya

Water Supply and Sewerage DSP

Asset Number	Asset Search Description	Asset Short Description	CRC	Year	DSP area
16200833	MO05	Pipe LLC	89	2015	Moruya
16200832	MO05	Pipe LLC	81	2015	Moruya
16200831	MO05	Pipe LLC	5,969	2015	Moruya
16200830	MO05	Pipe LLC	9,204	2015	Moruya
16200829	MO05	Pipe LLC	3,991	2015	Moruya
16200828	MO05	Pipe LLC	56	2015	Moruya
16200827	MO05	Pipe LLC	57	2015	Moruya
16200794	MO05	Pipe LLC	12,405	2015	Moruya
16200793	MO05	Pipe LLC	1,259	2015	Moruya
16200616	MO05	Pipe LLC	9,878	2015	Moruya
16200615	MO05	Pipe LLC	10,667	2015	Moruya
16200469	MO05	Pipe LLC	14	2012	Moruya
16200468	MO05	Pipe LLC	66	2012	Moruya
16045359	MO01	Manhole	11,461	2012	Moruya
16045358	MO01	Manhole	11,461	2012	Moruya
16045357	MO01	Manhole	11,461	2012	Moruya
16303999	MO04	Pipe	3,306	2011	Moruya
16304001	MO 04	Pipe LLC	3,976	2011	Moruya
16200383	MO04	Pipe LLC	55	2011	Moruya
16042401	MO04	Pipe	3,502	2011	Moruya
16199178	MO04	Pipe LLC	63	2011	Moruya
16042413	MO05	Pipe	13,707	2011	Moruya
16190910	MO05	Pipe LLC	16,485	2011	Moruya
16042386	MO05	Pipe	11,242	2011	Moruya
16191153	MO05	Pipe LLC	13,521	2011	Moruya
16042385	MO05	Pipe	8,795	2011	Moruya
16195208	MO05	Pipe LLC	157	2011	Moruya
16042384	MO05	Pipe	9,279	2011	Moruya
16195207	MO05	Pipe LLC	166	2011	Moruya
16042391	MO04	Pipe	11,266	2011	Moruya
16193732	MO04	Pipe LLC	13,550	2011	Moruya
16042390	MO04	Pipe	11,477	2011	Moruya
16193731	MO04	Pipe LLC	13,803	2011	Moruya
16042389	MO04	Pipe	9,746	2011	Moruya
16193730	MO04	Pipe LLC	174	2011	Moruya
16042414	MO04	Pipe	14,127	2011	Moruya
16193728	MO04	Pipe LLC	253	2011	Moruya
16042388	MO04	Pipe	12,604	2011	Moruya
16193727	MO04	Pipe LLC	15,159	2011	Moruya
16042387	MO04	Pipe	10,370	2011	Moruya
16193726	MO04	Pipe LLC	12,472	2011	Moruya
16042404	MO03	Pipe	6,984	2011	Moruya
16192657	MO03	Pipe LLC	125	2011	Moruya

Water Supply and Sewerage DSP

Asset Number	Asset Search Description	Asset Short Description	CRC	Year	DSP area
16042403	MO03	Pipe	10,069	2011	Moruya
16192656	MO03	Pipe LLC	180	2011	Moruya
16042402	MO03	Pipe	11,730	2011	Moruya
16192655	MO03	Pipe LLC	210	2011	Moruya
16042378	MO18	Pipe	8,555	2011	Moruya
16194099	MO18	Pipe LLC	10,289	2011	Moruya
16042379	MO18	Pipe	3,355	2011	Moruya
16194210	MO18	Pipe LLC	4,035	2011	Moruya
16042373	MO02	Pipe	11,263	2011	Moruya
16195136	MO02	Pipe LLC	13,546	2011	Moruya
16042374	MO02	Pipe	7,142	2011	Moruya
16195135	MO02	Pipe LLC	8,590	2011	Moruya
16042375	MO02	Pipe	6,994	2011	Moruya
16195134	MO02	Pipe LLC	8,412	2011	Moruya
10036786	MO02	Pipe	13,081	2011	Moruya
16194184	MO02	Pipe LLC	15,733	2011	Moruya
16042376	MO02	Pipe	7,035	2011	Moruya
16194182	MO02	Pipe LLC	8,461	2011	Moruya
16042377	MO18	Pipe	8,232	2011	Moruya
16194128	MO18	Pipe LLC	9,901	2011	Moruya
16042383	MO02	Pipe	10,544	2011	Moruya
16194000	MO02	Pipe LLC	189	2011	Moruya
16042382	MO02	Pipe	13,678	2011	Moruya
16193999	MO02	Pipe LLC	16,451	2011	Moruya
16042381	MO02	Pipe	1,795	2011	Moruya
16193998	MO02	Pipe LLC	3,803	2011	Moruya
16042380	MO02	Pipe	11,995	2011	Moruya
16193996	MO02	Pipe LLC	25,416	2011	Moruya
16042392	MO18	Pipe	13,613	2011	Moruya
16194170	MO18	Pipe LLC	16,373	2011	Moruya
16042400	MO04	Pipe	13,411	2011	Moruya
16192968	MO04	Pipe LLC	16,130	2011	Moruya
16042399	MO04	Pipe	13,666	2011	Moruya
16194058	MO04	Pipe LLC	244	2011	Moruya
16199794	MO20	Pipe LLC	130	2010	Moruya
16199790	MO20	Pipe LLC	92	2010	Moruya
16199789	MO20	Pipe LLC	43	2010	Moruya
16200013	MO03	Pipe LLC	6,825	2010	Moruya
16200012	MO03	Pipe LLC	12,757	2010	Moruya
16199495	MO09	Pipe LLC	62	2010	Moruya
16199494	MO09	Pipe LLC	56	2010	Moruya
16199560	MO09	Pipe LLC	163	2010	Moruya
16199493	MO09	Pipe LLC	12,143	2010	Moruya

Water Supply and Sewerage DSP

Asset Number	Asset Search Description	Asset Short Description	CRC	Year	DSP area
16199492	MO09	Pipe LLC	9	2010	Moruya
16199491	MO09	Pipe LLC	125	2010	Moruya
16199490	MO09	Pipe LLC	161	2010	Moruya
16199489	MO09	Pipe LLC	15,492	2010	Moruya
16199488	MO09	Pipe LLC	17,698	2010	Moruya
16199487	MO09	Pipe LLC	69	2010	Moruya
16199486	MO09	Pipe LLC	4,800	2010	Moruya
16199485	MO09	Pipe LLC	4,363	2010	Moruya
16199484	MO09	Pipe LLC	8,089	2010	Moruya
16199483	MO09	Pipe LLC	12,141	2010	Moruya
16199482	MO09	Pipe LLC	62	2010	Moruya
16199481	MO09	Pipe LLC	122	2010	Moruya
16199480	MO09	Pipe LLC	8,615	2010	Moruya
16199479	MO09	Pipe LLC	12,010	2010	Moruya
16199477	MO09	Pipe LLC	13,746	2010	Moruya
16199478	MO09	Pipe LLC	7,638	2010	Moruya
16200156	MO18	Pipe LLC	3,864	2010	Moruya
16192813	MO05	Pipe LLC	4,379	2009	Moruya
16192044	MO03	Pipe LLC	5,238	2009	Moruya
16192043	MO03	Pipe LLC	6,476	2009	Moruya
11664240	MO09	Detent Tank (60kl)	166,139	2007	Moruya
11662931	MO09	Pipe	1,418	2007	Moruya
16190729	MO09	Pipe LLC	2,511	2007	Moruya
11662930	MO09	Pipe	7,346	2007	Moruya
16191633	MO09	Pipe LLC	8,329	2007	Moruya
11662929	MO09	Pipe	11,410	2007	Moruya
16191632	MO09	Pipe LLC	12,937	2007	Moruya
10037026	MO04	Pipe	7,912	2007	Moruya
16193740	MO04	Pipe LLC	8,970	2007	Moruya
11312481	MO02	Detent Tank (25kl)	130,696	2005	Moruya
11312474	MO05	Pipe	620	2005	Moruya
16191266	MO05	Pipe LLC	1,097	2005	Moruya
11312473	MO05	Pipe	744	2005	Moruya
16191265	MO05	Pipe LLC	1,358	2005	Moruya
11312337	MO04	Pipe	1,364	2005	Moruya
16191262	MO04	Pipe LLC	2,415	2005	Moruya
11312336	MO05	Detent Tank (25kl)	130,696	2005	Moruya
11312329	MO01	Pipe	1,194	2005	Moruya
16191134	MO01	Pipe LLC	2,178	2005	Moruya
11308389	MO02	Pipe	12,488	2005	Moruya
16191156	MO02	Pipe LLC	14,158	2005	Moruya
10048428	MO04	Detent Tank (25kl)	130,696	2005	Moruya
10048427	MO03	Detent Tank (25kl)	130,696	2005	Moruya

Water Supply and Sewerage DSP

Asset Number	Asset Search Description	Asset Short Description	CRC	Year	DSP area
11308390	MO02	Pipe	443	2004	Moruya
16191157	MO02	Pipe LLC	503	2004	Moruya
11308388	MO02	Pipe	16,187	2004	Moruya
16191155	MO02	Pipe LLC	3,671	2004	Moruya
11308387	MO02	Pipe	15,244	2004	Moruya
16191154	MO02	Pipe LLC	3,457	2004	Moruya
11308386	MO02	Pipe	9,814	2004	Moruya
16191572	MO02	Pipe LLC	2,225	2004	Moruya
10448466	MO17	Pipe	3,432	2004	Moruya
16191353	MO17	Pipe LLC	3,891	2004	Moruya
10448465	MO17	Pipe	10,905	2004	Moruya
16196031	MO17	Pipe LLC	12,364	2004	Moruya
10448441	MO17	Pipe	1,149	2004	Moruya
16195774	MO17	Pipe LLC	2,035	2004	Moruya
16045353	MO10	Manhole	3,963	2012	Moruya
16029642	MO10	Manhole	11,461	2010	Moruya
16049856	NA14	Manhole	3,963	2012	Narooma
16049855	NA14	Manhole	3,963	2012	Narooma
16199863	NA14	Pipe LLC	42	2012	Narooma
16029641	NA14	Manhole	3,963	2010	Narooma
10039471	NA14	Pipe	4,996	2008	Narooma
16191079	NA14	Pipe LLC	89	2008	Narooma
10039454	NA21	Pipe	13,741	2008	Narooma
16191432	NA21	Pipe LLC	246	2008	Narooma
10039453	NA21	Pipe	7,181	2008	Narooma
16191431	NA21	Pipe LLC	8,637	2008	Narooma
10039446	NA21	Pipe	8,754	2008	Narooma
16191424	NA21	Pipe LLC	157	2008	Narooma
10039385	NA14	Pipe	9,162	2008	Narooma
16190742	NA14	Pipe LLC	11,019	2008	Narooma
10039384	NA14	Pipe	8,004	2008	Narooma
16190741	NA14	Pipe LLC	143	2008	Narooma
10039382	NA14	Pipe	5,677	2008	Narooma
16190739	NA14	Pipe LLC	6,828	2008	Narooma
10039381	NA14	Pipe	7,790	2008	Narooma
16190738	NA14	Pipe LLC	139	2008	Narooma
10039380	NA14	Pipe	9,211	2008	Narooma
16190737	NA14	Pipe LLC	165	2008	Narooma
16164473	NA09	Manhole	3,963	2009	Narooma
16164474	NA09	Manhole	3,963	2009	Narooma
16164475	NA09	Pipe	10,838	2009	Narooma
16200798	NA09	Pipe LLC	194	2009	Narooma
16164476	NA09	Pipe	2,599	2009	Narooma

Water Supply and Sewerage DSP

Asset Number	Asset Search Description	Asset Short Description	CRC	Year	DSP area
16200797	NA09	Pipe LLC	3,126	2009	Narooma
16195847	NA10	Pipe LLC	8	2008	Narooma
16306065	NA01	Pipe	8,713	2018	Narooma
16306064	NA01	Pipe	6,189	2018	Narooma
16306063	NA01	Pipe	14,746	2018	Narooma
16306062	NA01	Pipe	8,403	2018	Narooma
16306061	NA01	Pipe	10,102	2018	Narooma
16306060	NA08	Pipe	7,961	2018	Narooma
16306059	NA08	Pipe	8,174	2018	Narooma
16306058	NA08	Pipe	3,575	2018	Narooma
16306057	NA08	Pipe	2,247	2018	Narooma
16306056	NA08	Pipe	9,474	2018	Narooma
16306055	NA08	Pipe	6,938	2018	Narooma
16306054	NA08	Pipe	2,794	2018	Narooma
16306053	NA08	Pipe	6,567	2018	Narooma
16306052	NA08	Pipe	3,905	2018	Narooma
16306051	NA08	Pipe	7,585	2018	Narooma
16306050	NA08	Pipe	2,291	2018	Narooma
16306049	NA08	Pipe	3,301	2018	Narooma
16306048	NA08	Pipe	10,288	2018	Narooma
16306047	NA01	Pipe	15,753	2018	Narooma
16306046	NA01	Pipe	10,363	2018	Narooma
16306045	NA01	Pipe	2,794	2018	Narooma
16306044	NA01	Pipe	15,874	2018	Narooma
16306043	NA01	Pipe	20,758	2018	Narooma
16306042	NA01	Pipe	11,452	2018	Narooma
16306041	NA01	Pipe	18,352	2018	Narooma
16306040	NA01	Pipe	13,009	2018	Narooma
16306039	NA01	Pipe	18,715	2018	Narooma
16306038	NA01	Pipe	22,280	2018	Narooma
16306037	NA01	Pipe	19,728	2018	Narooma
16306036	NA01	Pipe	4,555	2018	Narooma
16306035	NA01	Pipe	13,710	2018	Narooma
16306034	NA01	Pipe	2,348	2018	Narooma
16306033	NA01	Pipe	7,636	2018	Narooma
16306032	NA01	Pipe	5,381	2018	Narooma
16306031	NA01	Pipe	4,978	2018	Narooma
16306030	NA01	Pipe	5,813	2018	Narooma
16306029	NA01	Pipe	11,681	2018	Narooma
16306028	NA01	Pipe	18,729	2018	Narooma
16306027	NA01	Pipe	5,796	2018	Narooma
16306026	NA01	Pipe	13,953	2018	Narooma
16306025	NA01	Pipe	12,349	2018	Narooma

Water Supply and Sewerage DSP

Asset Number	Asset Search Description	Asset Short Description	CRC	Year	DSP area
16306024	NA01	Pipe	10,627	2018	Narooma
16306023	NA01	Pipe	21,697	2018	Narooma
16306022	NA01	Pipe	4,274	2018	Narooma
16306021	NA01	Pipe	3,650	2018	Narooma
16306020	NA01	Pipe	13,518	2018	Narooma
16306019	NA01	Pipe	12,411	2018	Narooma
16306018	NA01	Pipe	14,947	2018	Narooma
16306017	NA01	Pipe	4,114	2018	Narooma
16306016	NA01	Pipe	11,872	2018	Narooma
16306015	NA01	Pipe	7,251	2018	Narooma
16306014	NA01	Pipe	1,298	2018	Narooma
16306013	NA01	Pipe	8,121	2018	Narooma
16306012	NA01	Pipe	5,080	2018	Narooma
16306011	NA01	Pipe	6,100	2018	Narooma
16306009	NA01	Pipe	12,109	2018	Narooma
16306008	NA01	Pipe	8,461	2018	Narooma
16306007	NA01	Pipe	5,218	2018	Narooma
16306006	NA01	Pipe	8,071	2018	Narooma
16306005	NA01	Pipe	7,724	2018	Narooma
16306004	NA01	Pipe	6,548	2018	Narooma
16306003	NA01	Pipe	10,144	2018	Narooma
16306002	NA01	Pipe	9,168	2018	Narooma
16306001	NA01	Pipe	6,971	2018	Narooma
16306000	NA01	Pipe	3,986	2018	Narooma
16305999	NA01	Pipe	4,575	2018	Narooma
16305998	NA01	Pipe	2,443	2018	Narooma
16305997	NA01	Pipe	12,786	2018	Narooma
16305990	NA01	Pipe	4,837	2018	Narooma
16305988	NA01	Pipe	10,736	2018	Narooma
16305984	NA01	Pipe	8,349	2018	Narooma
16305980	NA01	Pipe	3,211	2018	Narooma
16305978	NA01	Pipe	8,486	2018	Narooma
16305974	NA01	Pipe	12,540	2018	Narooma
16305969	NA01	Pipe	3,456	2018	Narooma
16305967	NA01	Pipe	7,835	2018	Narooma
16305963	NA01	Pipe	6,195	2018	Narooma
16305960	NA01	Pipe	8,416	2018	Narooma
16305958	NA01	Pipe	3,830	2018	Narooma
16305957	NA01	Pipe	4,053	2018	Narooma
16305956	NA01	Pipe	7,074	2018	Narooma
16305955	NA01	Pipe	8,128	2018	Narooma
16305954	NA01	Pipe	7,174	2018	Narooma
16305953	NA01	Pipe	7,072	2018	Narooma

Water Supply and Sewerage DSP

Asset Number	Asset Search Description	Asset Short Description	CRC	Year	DSP area
16305952	NA01	Pipe	3,268	2018	Narooma
16305951	NA01	Pipe	5,147	2018	Narooma
16305950	NA01	Pipe	3,477	2018	Narooma
16305949	NA01	Pipe	3,987	2018	Narooma
16305948	NA01	Pipe	2,814	2018	Narooma
16305947	NA01	Pipe	3,409	2018	Narooma
16305946	NA01	Pipe	12,339	2018	Narooma
16305945	NA03	Pipe	8,865	2018	Narooma
16305944	NA03	Pipe	2,433	2018	Narooma
16305943	NA03	Pipe	2,762	2018	Narooma
16305942	NA03	Pipe	7,726	2018	Narooma
16305941	NA03	Pipe	6,598	2018	Narooma
16305940	NA03	Pipe	5,540	2018	Narooma
16305939	NA03	Pipe	9,396	2018	Narooma
16305938	NA03	Pipe	13,685	2018	Narooma
16305937	NA03	Pipe	5,634	2018	Narooma
16305936	NA03	Pipe	8,701	2018	Narooma
16305935	NA03	Pipe	2,010	2018	Narooma
16305934	NA03	Pipe	7,141	2018	Narooma
16305933	NA03	Pipe	5,178	2018	Narooma
16305932	NA03	Pipe	5,946	2018	Narooma
16305931	NA03	Pipe	6,335	2018	Narooma
16305930	NA03	Pipe	6,569	2018	Narooma
16305929	NA03	Pipe	6,713	2018	Narooma
16305928	NA03	Pipe	4,360	2018	Narooma
16305927	NA03	Pipe	8,754	2018	Narooma
16305926	NA03	Pipe	10,275	2018	Narooma
16305925	NA03	Pipe	5,329	2018	Narooma
16305924	NA02	Pipe	14,411	2018	Narooma
16305923	NA02	Pipe	9,502	2018	Narooma
16305922	NA02	Pipe	10,695	2018	Narooma
16305910	NA02	Pipe	9,184	2018	Narooma
16305909	NA02	Pipe	8,801	2018	Narooma
16305908	NA02	Pipe	8,239	2018	Narooma
16305888	NA02	Pipe	4,575	2018	Narooma
16305730	NA03	Manhole	9,167	2018	Narooma
16305731	NA03	Manhole	9,167	2018	Narooma
16305732	NA03	Pipe	4,310	2018	Narooma
16306160	NA 03	Pipe LLC	5,183	2018	Narooma
16305706	NA06	Pipe	5,066	2018	Narooma
16303928	NA01	Pipe	7,257	2018	Narooma
16303912	NA08	Pipe	5,562	2018	Narooma
16205595	NA01	Pipe	11,265	2017	Narooma

Water Supply and Sewerage DSP

Asset Number	Asset Search Description	Asset Short Description	CRC	Year	DSP area
16205594	NA01	Pipe	14,532	2017	Narooma
16164478	NA01	Manhole	3,963	2015	Narooma
16164479	NA01	Manhole	3,963	2015	Narooma
16164477	NA01	Pipe	3,875	2015	Narooma
16200800	NA01	Pipe LLC	69	2015	Narooma
16164480	NA01	Pipe	1,871	2015	Narooma
16200799	NA01	Pipe LLC	33	2015	Narooma
16164038	NA01	Pipe	3,332	2015	Narooma
16200655	NA01	Pipe LLC	60	2015	Narooma
16164039	NA01	Pipe	7,668	2015	Narooma
16200653	NA01	Pipe LLC	9,222	2015	Narooma
16164040	NA01	Pipe	6,204	2015	Narooma
16200652	NA01	Pipe LLC	7,462	2015	Narooma
16164041	NA01	Manhole	3,963	2015	Narooma
16164042	NA01	Manhole	3,963	2015	Narooma
16164043	NA01	Manhole	11,461	2015	Narooma
16199582	NA02	Pipe LLC	1,114	2015	Narooma
16199581	NA02	Pipe LLC	3,804	2015	Narooma
16113533	NA01	Pipe	595	2015	Narooma
16199650	NA01	Pipe LLC	11	2015	Narooma
16113534	NA01	Manhole	17,907	2015	Narooma
16113535	NA01	Manhole	11,461	2015	Narooma
16104987	NA01	Manhole	11,461	2013	Narooma
16104986	NA01	Manhole	11,461	2013	Narooma
16104966	NA06	Manhole	3,963	2013	Narooma
16049413	NA01	Pipe	4,292	2013	Narooma
16200022	NA01	Pipe LLC	77	2013	Narooma
16049412	NA01	Manhole	3,963	2013	Narooma
16049414	NA01	Manhole	3,963	2013	Narooma
16049411	NA01	Pipe	5,968	2013	Narooma
16200093	NA01	Pipe LLC	7,178	2013	Narooma
16049410	NA01	Pipe	8,805	2013	Narooma
16200092	NA01	Pipe LLC	10,590	2013	Narooma
16049409	NA01	Pipe	9,619	2013	Narooma
16200091	NA01	Pipe LLC	172	2013	Narooma
16049408	NA01	Pipe	7,783	2013	Narooma
16200090	NA01	Pipe LLC	9,361	2013	Narooma
16049407	NA01	Pipe	8,414	2013	Narooma
16200089	NA01	Pipe LLC	151	2013	Narooma
16049406	NA01	Pipe	10,712	2013	Narooma
16200088	NA01	Pipe LLC	12,883	2013	Narooma
16049405	NA01	Pipe	12,478	2013	Narooma
16199856	NA01	Pipe LLC	15,007	2013	Narooma

Water Supply and Sewerage DSP

Asset Number	Asset Search Description	Asset Short Description	CRC	Year	DSP area
16049404	NA01	Pipe	4,758	2013	Narooma
16199855	NA01	Pipe LLC	5,722	2013	Narooma
16049403	NA01	Pipe	5,412	2013	Narooma
16199854	NA01	Pipe LLC	11,467	2013	Narooma
16049402	NA06	Pipe	5,898	2013	Narooma
16199853	NA06	Pipe LLC	7,094	2013	Narooma
16049401	NA02	Pipe	12,993	2013	Narooma
16199852	NA02	Pipe LLC	232	2013	Narooma
16049400	NA02	Pipe	9,984	2013	Narooma
16199851	NA02	Pipe LLC	179	2013	Narooma
16049399	NA02	Pipe	8,409	2013	Narooma
16199850	NA02	Pipe LLC	10,113	2013	Narooma
16049398	NA02	Pipe	12,310	2013	Narooma
16199803	NA02	Pipe LLC	220	2013	Narooma
16049397	NA02	Pipe	11,562	2013	Narooma
16199802	NA02	Pipe LLC	13,905	2013	Narooma
16049396	NA02	Pipe	2,577	2013	Narooma
16199801	NA02	Pipe LLC	46	2013	Narooma
16049395	NA02	Pipe	7,788	2013	Narooma
16199800	NA02	Pipe LLC	139	2013	Narooma
16049394	NA02	Pipe	11,237	2013	Narooma
16199799	NA02	Pipe LLC	13,515	2013	Narooma
16049393	NA02	Pipe	10,370	2013	Narooma
16199798	NA02	Pipe LLC	12,472	2013	Narooma
16049392	NA02	Pipe	8,835	2013	Narooma
16199797	NA02	Pipe LLC	10,626	2013	Narooma
16049391	NA02	Pipe	9,510	2013	Narooma
16199796	NA02	Pipe LLC	170	2013	Narooma
16049198	NA02	Pipe	2,227	2013	Narooma
16199613	NA02	Pipe LLC	2,678	2013	Narooma
16049197	NA02	Pipe	10,962	2013	Narooma
16199612	NA02	Pipe LLC	13,184	2013	Narooma
16049196	NA02	Pipe	12,475	2013	Narooma
16199611	NA02	Pipe LLC	223	2013	Narooma
16049195	NA02	Pipe	10,926	2013	Narooma
16199610	NA02	Pipe LLC	195	2013	Narooma
16049194	NA02	Pipe	5,239	2013	Narooma
16199609	NA02	Pipe LLC	94	2013	Narooma
16049193	NA02	Pipe	6,004	2013	Narooma
16199608	NA02	Pipe LLC	7,221	2013	Narooma
16049192	NA02	Pipe	14,703	2013	Narooma
16199607	NA02	Pipe LLC	17,683	2013	Narooma
16049191	NA02	Pipe	9,174	2013	Narooma

Water Supply and Sewerage DSP

Asset Number	Asset Search Description	Asset Short Description	CRC	Year	DSP area
16199606	NA02	Pipe LLC	11,033	2013	Narooma
16049190	NA02	Pipe	1,479	2013	Narooma
16199559	NA02	Pipe LLC	1,779	2013	Narooma
16049189	NA02	Pipe	2,743	2013	Narooma
16199558	NA02	Pipe LLC	3,300	2013	Narooma
16049188	NA02	Pipe	6,301	2013	Narooma
16199557	NA02	Pipe LLC	7,578	2013	Narooma
16049187	NA02	Pipe	6,966	2013	Narooma
16199556	NA02	Pipe LLC	125	2013	Narooma
16049186	NA02	Pipe	11,494	2013	Narooma
16199555	NA02	Pipe LLC	13,824	2013	Narooma
16049185	NA02	Pipe	8,601	2013	Narooma
16199554	NA02	Pipe LLC	10,344	2013	Narooma
16049184	NA02	Pipe	5,840	2013	Narooma
16199553	NA02	Pipe LLC	7,024	2013	Narooma
16049183	NA02	Pipe	7,127	2013	Narooma
16199552	NA02	Pipe LLC	8,572	2013	Narooma
16049182	NA02	Pipe	7,452	2013	Narooma
16199551	NA02	Pipe LLC	133	2013	Narooma
16049181	NA02	Pipe	6,916	2013	Narooma
16199550	NA02	Pipe LLC	124	2013	Narooma
16049180	NA02	Pipe	6,604	2013	Narooma
16199549	NA02	Pipe LLC	118	2013	Narooma
16049179	NA02	Pipe	7,433	2013	Narooma
16199548	NA02	Pipe LLC	8,940	2013	Narooma
16049178	NA02	Pipe	6,303	2013	Narooma
16199547	NA02	Pipe LLC	113	2013	Narooma
16049177	NA02	Pipe	7,600	2013	Narooma
16199546	NA02	Pipe LLC	9,140	2013	Narooma
16049176	NA02	Pipe	14,749	2013	Narooma
16199545	NA02	Pipe LLC	17,739	2013	Narooma
16049175	NA02	Pipe	8,205	2013	Narooma
16199543	NA02	Pipe LLC	9,868	2013	Narooma
16049174	NA02	Pipe	6,925	2013	Narooma
16199542	NA02	Pipe LLC	8,329	2013	Narooma
16049173	NA02	Pipe	4,625	2013	Narooma
16199541	NA02	Pipe LLC	5,563	2013	Narooma
16049172	NA02	Pipe	8,181	2013	Narooma
16199540	NA02	Pipe LLC	9,839	2013	Narooma
16190302	NA01	Pipe	3,518	2012	Narooma
16199653	NA01	Pipe LLC	4,232	2012	Narooma
16190304	NA01	Pipe	2,488	2012	Narooma
16199652	NA01	Pipe LLC	5,273	2012	Narooma

Water Supply and Sewerage DSP

Asset Number	Asset Search Description	Asset Short Description	CRC	Year	DSP area
16190303	NA01	Pipe	5,626	2012	Narooma
16199651	NA01	Pipe LLC	11,921	2012	Narooma
16045355	NA01	Manhole	17,907	2012	Narooma
16045354	NA01	Manhole	11,461	2012	Narooma
16044360	NA01	Pipe	8,568	2012	Narooma
16200251	NA01	Pipe LLC	10,305	2012	Narooma
16044361	NA01	Pipe	10,987	2012	Narooma
16200250	NA01	Pipe LLC	197	2012	Narooma
16044362	NA01	Pipe	4,079	2012	Narooma
16200249	NA01	Pipe LLC	73	2012	Narooma
16044351	NA05	Pipe	2,198	2012	Narooma
16200248	NA05	Pipe LLC	2,643	2012	Narooma
16044352	NA05	Pipe	9,952	2012	Narooma
16200247	NA05	Pipe LLC	11,969	2012	Narooma
16044353	NA05	Pipe	4,397	2012	Narooma
16200246	NA05	Pipe LLC	5,289	2012	Narooma
16044354	NA05	Pipe	5,378	2012	Narooma
16200245	NA05	Pipe LLC	6,468	2012	Narooma
16044355	NA05	Pipe	5,052	2012	Narooma
16200244	NA05	Pipe LLC	10,704	2012	Narooma
16044356	NA05	Pipe	4,498	2012	Narooma
16200243	NA05	Pipe LLC	9,530	2012	Narooma
16044357	NA05	Pipe	5,213	2012	Narooma
16200242	NA05	Pipe LLC	93	2012	Narooma
16044358	NA05	Pipe	2,584	2012	Narooma
16200241	NA05	Pipe LLC	46	2012	Narooma
16044359	NA05	Pipe	3,705	2012	Narooma
16200240	NA05	Pipe LLC	4,457	2012	Narooma
16044320	NA05	Pipe	6,889	2012	Narooma
16199735	NA05	Pipe LLC	8,286	2012	Narooma
16044321	NA05	Pipe	6,889	2012	Narooma
16199734	NA05	Pipe LLC	8,286	2012	Narooma
16044322	NA05	Pipe	3,383	2012	Narooma
16199733	NA05	Pipe LLC	4,068	2012	Narooma
16044323	NA05	Pipe	5,279	2012	Narooma
16199732	NA05	Pipe LLC	94	2012	Narooma
16044324	NA05	Pipe	10,233	2012	Narooma
16199731	NA05	Pipe LLC	12,307	2012	Narooma
16044325	NA05	Pipe	4,419	2012	Narooma
16199730	NA05	Pipe LLC	5,315	2012	Narooma
16044326	NA05	Pipe	5,473	2012	Narooma
16199729	NA05	Pipe LLC	6,583	2012	Narooma
16044327	NA05	Pipe	6,032	2012	Narooma

Water Supply and Sewerage DSP

Asset Number	Asset Search Description	Asset Short Description	CRC	Year	DSP area
16199728	NA05	Pipe LLC	12,782	2012	Narooma
16044328	NA05	Pipe	4,532	2012	Narooma
16199727	NA05	Pipe LLC	9,602	2012	Narooma
16044329	NA05	Pipe	2,774	2012	Narooma
16199726	NA05	Pipe LLC	3,336	2012	Narooma
16044330	NA05	Pipe	9,553	2012	Narooma
16199725	NA05	Pipe LLC	171	2012	Narooma
16044331	NA05	Pipe	5,874	2012	Narooma
16199724	NA05	Pipe LLC	7,065	2012	Narooma
16044332	NA05	Pipe	4,973	2012	Narooma
16199723	NA05	Pipe LLC	5,982	2012	Narooma
16044333	NA05	Pipe	5,303	2012	Narooma
16199722	NA05	Pipe LLC	6,378	2012	Narooma
16044315	NA04	Pipe	10,402	2012	Narooma
16199721	NA04	Pipe LLC	12,511	2012	Narooma
16044316	NA04	Pipe	5,312	2012	Narooma
16199720	NA04	Pipe LLC	6,388	2012	Narooma
16044317	NA04	Pipe	1,492	2012	Narooma
16199719	NA04	Pipe LLC	27	2012	Narooma
16044318	NA04	Pipe	4,605	2012	Narooma
16199718	NA04	Pipe LLC	82	2012	Narooma
16044319	NA04	Pipe	3,267	2012	Narooma
16199717	NA04	Pipe LLC	3,929	2012	Narooma
16044311	NA04	Pipe	4,039	2012	Narooma
16200560	NA04	Pipe LLC	4,857	2012	Narooma
16044312	NA04	Pipe	6,355	2012	Narooma
16200559	NA04	Pipe LLC	7,644	2012	Narooma
16044313	NA04	Pipe	5,983	2012	Narooma
16200558	NA04	Pipe LLC	7,196	2012	Narooma
16044314	NA04	Pipe	2,556	2012	Narooma
16200557	NA04	Pipe LLC	46	2012	Narooma
16044302	NA04	Pipe	6,996	2012	Narooma
16200556	NA04	Pipe LLC	8,414	2012	Narooma
16044303	NA04	Pipe	8,200	2012	Narooma
16200555	NA04	Pipe LLC	9,862	2012	Narooma
16044304	NA04	Pipe	4,640	2012	Narooma
16200554	NA04	Pipe LLC	5,581	2012	Narooma
16044305	NA04	Pipe	7,181	2012	Narooma
16200553	NA04	Pipe LLC	15,217	2012	Narooma
16044306	NA04	Pipe	8,325	2012	Narooma
16200552	NA04	Pipe LLC	17,641	2012	Narooma
16044307	NA04	Pipe	10,555	2012	Narooma
16200551	NA04	Pipe LLC	22,366	2012	Narooma

Water Supply and Sewerage DSP

Asset Number	Asset Search Description	Asset Short Description	CRC	Year	DSP area
16044308	NA04	Pipe	5,077	2012	Narooma
16200550	NA04	Pipe LLC	10,758	2012	Narooma
16044309	NA04	Pipe	2,791	2012	Narooma
16200549	NA04	Pipe LLC	3,357	2012	Narooma
16044310	NA04	Pipe	6,275	2012	Narooma
16200548	NA04	Pipe LLC	7,548	2012	Narooma
16044299	NA01	Pipe	7,504	2012	Narooma
16200547	NA01	Pipe LLC	9,026	2012	Narooma
16044300	NA01	Pipe	13,863	2012	Narooma
16200546	NA01	Pipe LLC	16,673	2012	Narooma
16044294	NA01	Pipe	9,238	2012	Narooma
16200545	NA01	Pipe LLC	11,111	2012	Narooma
16044295	NA01	Pipe	10,902	2012	Narooma
16200544	NA01	Pipe LLC	23,101	2012	Narooma
16044296	NA01	Pipe	11,025	2012	Narooma
16200481	NA01	Pipe LLC	13,259	2012	Narooma
16044297	NA01	Pipe	9,848	2012	Narooma
16200480	NA01	Pipe LLC	11,845	2012	Narooma
16044298	NA01	Pipe	8,689	2012	Narooma
16200479	NA01	Pipe LLC	10,451	2012	Narooma
16044291	NA01	Pipe	7,858	2012	Narooma
16200478	NA01	Pipe LLC	9,451	2012	Narooma
16044292	NA01	Pipe	9,444	2012	Narooma
16200477	NA01	Pipe LLC	169	2012	Narooma
16044293	NA01	Pipe	9,558	2012	Narooma
16200476	NA01	Pipe LLC	11,495	2012	Narooma
16044277	NA01	Pipe	2,643	2012	Narooma
16200225	NA01	Pipe LLC	3,179	2012	Narooma
16044278	NA01	Pipe	2,524	2012	Narooma
16200224	NA01	Pipe LLC	3,036	2012	Narooma
16044271	NA01	Pipe	6,794	2012	Narooma
16200223	NA01	Pipe LLC	122	2012	Narooma
16044272	NA01	Pipe	2,431	2012	Narooma
16200222	NA01	Pipe LLC	2,923	2012	Narooma
16044273	NA01	Pipe	3,663	2012	Narooma
16200221	NA01	Pipe LLC	4,406	2012	Narooma
16044274	NA01	Pipe	13,222	2012	Narooma
16200220	NA01	Pipe LLC	15,903	2012	Narooma
16044275	NA01	Pipe	13,574	2012	Narooma
16200219	NA01	Pipe LLC	243	2012	Narooma
16044276	NA01	Pipe	6,408	2012	Narooma
16200218	NA01	Pipe LLC	7,707	2012	Narooma
16029640	NA04	Manhole	3,963	2010	Narooma

Water Supply and Sewerage DSP

Asset Number	Asset Search Description	Asset Short Description	CRC	Year	DSP area
16029639	NA06	Manhole	11,461	2010	Narooma
16029638	NA02	Manhole	3,963	2010	Narooma
16029510	NA03	Detent Tank (25kl)	130,696	2010	Narooma
16029511	NA03	Detent Tank (25kl)	130,696	2010	Narooma
16029512	NA03	Pipe	1,328	2010	Narooma
16200086	NA03	Pipe LLC	1,597	2010	Narooma
16029513	NA03	Pipe	2,091	2010	Narooma
16200085	NA03	Pipe LLC	2,515	2010	Narooma
16199858	NA08	Pipe LLC	3,659	2010	Narooma
16199857	NA08	Pipe LLC	1,370	2010	Narooma
10038853	NA07	Pipe	4,487	2010	Narooma
16192795	NA07	Pipe LLC	5,397	2010	Narooma
10038691	NA04	Pipe	8,694	2010	Narooma
16192846	NA04	Pipe LLC	156	2010	Narooma
10038672	NA04	Pipe	6,451	2010	Narooma
16192143	NA04	Pipe LLC	115	2010	Narooma
16195203	NA01	Pipe LLC	74	2009	Narooma
16195202	NA01	Pipe LLC	47	2009	Narooma
11749703	NA04	Detent Tank (25kl)	130,696	2008	Narooma
11749702	NA04	Pipe	1,037	2008	Narooma
16197843	NA04	Pipe LLC	1,247	2008	Narooma
11749701	NA05	Detent Tank (60kl)	166,139	2008	Narooma
11749700	NA05	Pipe	1,105	2008	Narooma
16195510	NA05	Pipe LLC	2,341	2008	Narooma
11683969	NA05	Pipe	1,309	2008	Narooma
16191759	NA05	Pipe LLC	23	2008	Narooma
11683968	NA05	Pipe	1,700	2008	Narooma
16191691	NA05	Pipe LLC	30	2008	Narooma
10038855	NA02	Pipe	10,367	2008	Narooma
16192797	NA02	Pipe LLC	185	2008	Narooma
10038849	NA05	Pipe	6,350	2008	Narooma
16192791	NA05	Pipe LLC	7,638	2008	Narooma
10038848	NA05	Pipe	6,024	2008	Narooma
16192790	NA05	Pipe LLC	12,764	2008	Narooma
10038846	NA05	Pipe	7,236	2008	Narooma
16192739	NA05	Pipe LLC	8,703	2008	Narooma
10038843	NA05	Pipe	15,675	2008	Narooma
16192736	NA05	Pipe LLC	18,853	2008	Narooma
10038842	NA05	Pipe	13,933	2008	Narooma
16192669	NA05	Pipe LLC	249	2008	Narooma
10038840	NA05	Pipe	9,099	2008	Narooma
16192668	NA05	Pipe LLC	163	2008	Narooma
10038839	NA05	Pipe	7,377	2008	Narooma

Water Supply and Sewerage DSP

Asset Number	Asset Search Description	Asset Short Description	CRC	Year	DSP area
16192667	NA05	Pipe LLC	8,872	2008	Narooma
10038838	NA05	Pipe	9,702	2008	Narooma
16192666	NA05	Pipe LLC	11,669	2008	Narooma
10038836	NA05	Pipe	4,261	2008	Narooma
16192664	NA05	Pipe LLC	76	2008	Narooma
10038835	NA05	Pipe	4,753	2008	Narooma
16193880	NA05	Pipe LLC	85	2008	Narooma
10038833	NA05	Pipe	8,908	2008	Narooma
16192083	NA05	Pipe LLC	10,714	2008	Narooma
10038828	NA05	Pipe	6,802	2008	Narooma
16192078	NA05	Pipe LLC	122	2008	Narooma
10038827	NA05	Pipe	15,303	2008	Narooma
16192077	NA05	Pipe LLC	274	2008	Narooma
10038826	NA05	Pipe	5,677	2008	Narooma
16191834	NA05	Pipe LLC	102	2008	Narooma
10038825	NA05	Pipe	13,807	2008	Narooma
16191833	NA05	Pipe LLC	247	2008	Narooma
10038824	NA05	Pipe	3,651	2008	Narooma
16191832	NA05	Pipe LLC	4,391	2008	Narooma
10038822	NA05	Pipe	6,077	2008	Narooma
16191830	NA05	Pipe LLC	7,308	2008	Narooma
10038821	NA05	Pipe	7,659	2008	Narooma
16191779	NA05	Pipe LLC	137	2008	Narooma
10038774	NA05	Pipe	14,553	2008	Narooma
16191852	NA05	Pipe LLC	17,503	2008	Narooma
10038773	NA05	Pipe	9,187	2008	Narooma
16191851	NA05	Pipe LLC	11,050	2008	Narooma
10038763	NA02	Pipe	6,260	2008	Narooma
16192814	NA02	Pipe LLC	7,529	2008	Narooma
10038762	NA02	Pipe	2,409	2008	Narooma
16192470	NA02	Pipe LLC	43	2008	Narooma
10038757	NA02	Pipe	10,766	2008	Narooma
16192741	NA02	Pipe LLC	12,949	2008	Narooma
10038756	NA02	Pipe	7,452	2008	Narooma
16192811	NA02	Pipe LLC	8,962	2008	Narooma
10038755	NA02	Pipe	8,108	2008	Narooma
16192810	NA02	Pipe LLC	145	2008	Narooma
10038754	NA02	Pipe	4,605	2008	Narooma
16192809	NA02	Pipe LLC	5,538	2008	Narooma
10038747	NA02	Pipe	15,050	2008	Narooma
16192802	NA02	Pipe LLC	18,100	2008	Narooma
10038744	NA02	Pipe	4,883	2008	Narooma
16192799	NA02	Pipe LLC	5,873	2008	Narooma

Water Supply and Sewerage DSP

Asset Number	Asset Search Description	Asset Short Description	CRC	Year	DSP area
10038743	NA02	Pipe	7,513	2008	Narooma
16192735	NA02	Pipe LLC	9,036	2008	Narooma
10038738	NA02	Pipe	4,885	2008	Narooma
16192476	NA02	Pipe LLC	5,875	2008	Narooma
10038737	NA02	Pipe	12,456	2008	Narooma
16192475	NA02	Pipe LLC	14,981	2008	Narooma
10038736	NA02	Pipe	8,990	2008	Narooma
16192474	NA02	Pipe LLC	10,812	2008	Narooma
10038734	NA02	Pipe	5,453	2008	Narooma
16192775	NA02	Pipe LLC	6,558	2008	Narooma
10038732	NA02	Pipe	6,275	2008	Narooma
16192773	NA02	Pipe LLC	112	2008	Narooma
10038731	NA02	Pipe	3,741	2008	Narooma
16192772	NA02	Pipe LLC	4,500	2008	Narooma
10038730	NA02	Pipe	9,602	2008	Narooma
16192771	NA02	Pipe LLC	11,548	2008	Narooma
10038729	NA02	Pipe	7,377	2008	Narooma
16192770	NA02	Pipe LLC	8,872	2008	Narooma
10038728	NA02	Pipe	10,887	2008	Narooma
16191802	NA02	Pipe LLC	13,094	2008	Narooma
10038727	NA02	Pipe	12,104	2008	Narooma
16191801	NA02	Pipe LLC	14,558	2008	Narooma
10038726	NA02	Pipe	7,105	2008	Narooma
16191800	NA02	Pipe LLC	8,545	2008	Narooma
10038722	NA02	Pipe	6,969	2008	Narooma
16191796	NA02	Pipe LLC	125	2008	Narooma
10038721	NA02	Pipe	6,969	2008	Narooma
16191735	NA02	Pipe LLC	125	2008	Narooma
10038720	NA02	Pipe	9,751	2008	Narooma
16191734	NA02	Pipe LLC	11,728	2008	Narooma
10038719	NA02	Pipe	5,387	2008	Narooma
16192748	NA02	Pipe LLC	6,478	2008	Narooma
10038353	NA03	Pipe	10,166	2008	Narooma
16192580	NA03	Pipe LLC	182	2008	Narooma
10038352	NA03	Pipe	4,217	2008	Narooma
16192519	NA03	Pipe LLC	75	2008	Narooma
10038351	NA03	Pipe	1,802	2008	Narooma
16192515	NA03	Pipe LLC	2,167	2008	Narooma
10038350	NA03	Pipe	6,575	2008	Narooma
16192514	NA03	Pipe LLC	118	2008	Narooma
10038349	NA03	Pipe	10,464	2008	Narooma
16192513	NA03	Pipe LLC	22,171	2008	Narooma
10038348	NA03	Pipe	15,707	2008	Narooma

Water Supply and Sewerage DSP

Asset Number	Asset Search Description	Asset Short Description	CRC	Year	DSP area
16192512	NA03	Pipe LLC	281	2008	Narooma
10038346	NA03	Pipe	4,630	2008	Narooma
16192510	NA03	Pipe LLC	5,569	2008	Narooma
10038345	NA03	Pipe	10,867	2008	Narooma
16192509	NA03	Pipe LLC	194	2008	Narooma
10038344	NA03	Pipe	6,479	2008	Narooma
16192508	NA03	Pipe LLC	7,793	2008	Narooma
10038343	NA03	Pipe	5,645	2008	Narooma
16192507	NA03	Pipe LLC	6,789	2008	Narooma
10038342	NA03	Pipe	8,174	2008	Narooma
16192506	NA03	Pipe LLC	9,831	2008	Narooma
10038341	NA03	Pipe	10,362	2008	Narooma
16192505	NA03	Pipe LLC	12,462	2008	Narooma
10038339	NA03	Pipe	4,839	2008	Narooma
16192503	NA03	Pipe LLC	87	2008	Narooma
10038338	NA03	Pipe	2,709	2008	Narooma
16192268	NA03	Pipe LLC	3,259	2008	Narooma
10038336	NA03	Pipe	5,404	2008	Narooma
16192427	NA03	Pipe LLC	6,499	2008	Narooma
11478183	NA02	Pipe	13,452	2006	Narooma
16190998	NA02	Pipe LLC	15,369	2006	Narooma
11478182	NA02	Pipe	16,235	2006	Narooma
16190997	NA02	Pipe LLC	18,548	2006	Narooma
10038761	NA02	Pipe	10,115	2006	Narooma
16192469	NA02	Pipe LLC	11,557	2006	Narooma
10038760	NA02	Pipe	18,105	2006	Narooma
16192744	NA02	Pipe LLC	20,685	2006	Narooma
10038759	NA02	Pipe	4,918	2006	Narooma
16192743	NA02	Pipe LLC	319	2006	Narooma
10038758	NA02	Pipe	6,242	2006	Narooma
16192742	NA02	Pipe LLC	7,131	2006	Narooma
10038725	NA02	Pipe	12,128	2006	Narooma
16191799	NA02	Pipe LLC	13,856	2006	Narooma
10038724	NA02	Pipe	6,129	2006	Narooma
16191798	NA02	Pipe LLC	7,002	2006	Narooma
10038723	NA02	Pipe	15,273	2004	Narooma
16191797	NA02	Pipe LLC	17,449	2004	Narooma
10038718	NA02	Pipe	19,112	2004	Narooma
16192747	NA02	Pipe LLC	21,835	2004	Narooma
16043132	NA02	Pipe	2,833	1999	Narooma
16199649	NA02	Pipe LLC	642	1999	Narooma
16043133	NA02	Pipe	2,546	1999	Narooma
16199716	NA02	Pipe LLC	577	1999	Narooma

Water Supply and Sewerage DSP

Asset Number	Asset Search Description	Asset Short Description	CRC	Year	DSP area
16043131	NA02	Detent Tank (25kl)	130,696	1999	Narooma
16043134	NA02	Detent Tank (25kl)	130,696	1999	Narooma
10038753	NA02	Pipe	7,668	1998	Narooma
16192808	NA02	Pipe LLC	13,985	1998	Narooma
10038531	NA04	Pipe	16,456	1998	Narooma
16192522	NA04	Pipe LLC	18,657	1998	Narooma
10038254	NA01	Pipe	1,797	1998	Narooma
16192311	NA01	Pipe LLC	3,182	1998	Narooma
10038751	NA02	Pipe	23,343	1997	Narooma
16192806	NA02	Pipe LLC	26,668	1997	Narooma
10038750	NA02	Pipe	11,899	1997	Narooma
16192805	NA02	Pipe LLC	13,594	1997	Narooma
10038749	NA02	Pipe	21,747	1997	Narooma
16192804	NA02	Pipe LLC	39,665	1997	Narooma
10038746	NA02	Pipe	13,165	1997	Narooma
16192801	NA02	Pipe LLC	15,041	1997	Narooma
16205596	NA10	Pipe	1,557	2017	Narooma
16113287	NA13	Pipe	7,166	2015	Narooma
16199419	NA13	Pipe LLC	8,619	2015	Narooma
16113286	NA13	Pipe	6,842	2015	Narooma
16199418	NA13	Pipe LLC	122	2015	Narooma
16113285	NA13	Pipe	3,848	2015	Narooma
16199417	NA13	Pipe LLC	4,628	2015	Narooma
16113284	NA13	Pipe	5,259	2015	Narooma
16199416	NA13	Pipe LLC	6,325	2015	Narooma
16113283	NA13	Pipe	7,377	2015	Narooma
16199415	NA13	Pipe LLC	8,872	2015	Narooma
16113282	NA13	Pipe	2,609	2015	Narooma
16199414	NA13	Pipe LLC	47	2015	Narooma
16113281	NA13	Pipe	3,853	2015	Narooma
16199413	NA13	Pipe LLC	69	2015	Narooma
16113280	NA13	Pipe	5,310	2015	Narooma
16199412	NA13	Pipe LLC	95	2015	Narooma
16113279	NA13	Pipe	12,488	2015	Narooma
16199411	NA13	Pipe LLC	223	2015	Narooma
16113278	NA13	Pipe	11,121	2015	Narooma
16200503	NA13	Pipe LLC	199	2015	Narooma
16113277	NA13	Pipe	9,349	2015	Narooma
16200502	NA13	Pipe LLC	167	2015	Narooma
16113276	NA13	Pipe	4,227	2015	Narooma
16200501	NA13	Pipe LLC	76	2015	Narooma
16113275	NA13	Pipe	8,912	2015	Narooma
16200500	NA13	Pipe LLC	10,718	2015	Narooma

Water Supply and Sewerage DSP

Asset Number	Asset Search Description	Asset Short Description	CRC	Year	DSP area
16113274	NA13	Pipe	6,197	2015	Narooma
16200499	NA13	Pipe LLC	7,454	2015	Narooma
16113273	NA13	Pipe	3,525	2015	Narooma
16200498	NA13	Pipe LLC	4,240	2015	Narooma
16113272	NA13	Pipe	5,121	2015	Narooma
16200497	NA13	Pipe LLC	92	2015	Narooma
16113271	NA13	Pipe	1,945	2015	Narooma
16200496	NA13	Pipe LLC	2,339	2015	Narooma
16113270	NA13	Pipe	2,103	2015	Narooma
16200495	NA13	Pipe LLC	2,529	2015	Narooma
16113269	NA13	Pipe	2,958	2015	Narooma
16200494	NA13	Pipe LLC	3,557	2015	Narooma
16113268	NA13	Pipe	6,894	2015	Narooma
16200493	NA13	Pipe LLC	123	2015	Narooma
16113267	NA13	Pipe	2,499	2015	Narooma
16200492	NA13	Pipe LLC	5,294	2015	Narooma
16113266	NA13	Pipe	10,105	2015	Narooma
16200491	NA13	Pipe LLC	181	2015	Narooma
16113265	NA13	Pipe	12,337	2015	Narooma
16200490	NA13	Pipe LLC	221	2015	Narooma
16113264	NA13	Pipe	9,741	2015	Narooma
16200489	NA13	Pipe LLC	174	2015	Narooma
16113263	NA13	Pipe	8,830	2015	Narooma
16200488	NA13	Pipe LLC	10,620	2015	Narooma
16113262	NA13	Pipe	2,429	2015	Narooma
16200487	NA13	Pipe LLC	2,921	2015	Narooma
16113261	NA13	Pipe	6,490	2015	Narooma
16200486	NA13	Pipe LLC	116	2015	Narooma
16113260	NA13	Pipe	5,200	2015	Narooma
16200485	NA13	Pipe LLC	6,254	2015	Narooma
16113259	NA13	Pipe	5,279	2015	Narooma
16200484	NA13	Pipe LLC	6,350	2015	Narooma
16113258	NA13	Pipe	5,264	2015	Narooma
16200483	NA13	Pipe LLC	6,331	2015	Narooma
16113257	NA13	Pipe	11,353	2015	Narooma
16200482	NA13	Pipe LLC	13,654	2015	Narooma
16113256	NA13	Pipe	5,427	2015	Narooma
16200417	NA13	Pipe LLC	6,528	2015	Narooma
16113255	NA13	Pipe	5,703	2015	Narooma
16200416	NA13	Pipe LLC	6,859	2015	Narooma
16113254	NA13	Pipe	4,253	2015	Narooma
16200415	NA13	Pipe LLC	5,115	2015	Narooma
16113253	NA13	Pipe	3,274	2015	Narooma

Water Supply and Sewerage DSP

Asset Number	Asset Search Description	Asset Short Description	CRC	Year	DSP area
16200414	NA13	Pipe LLC	3,937	2015	Narooma
16113252	NA13	Pipe	7,139	2015	Narooma
16200413	NA13	Pipe LLC	8,586	2015	Narooma
16049199	NA10	Pipe	5,293	2013	Narooma
16199614	NA10	Pipe LLC	95	2013	Narooma
16049854	NA10	Manhole	3,963	2012	Narooma
16049853	NA10	Manhole	3,963	2012	Narooma
16044366	NA10	Pipe	4,324	2012	Narooma
16199382	NA10	Pipe LLC	5,201	2012	Narooma
16044367	NA10	Pipe	6,004	2012	Narooma
16199381	NA10	Pipe LLC	7,221	2012	Narooma
16044368	NA10	Pipe	13,314	2012	Narooma
16199380	NA10	Pipe LLC	16,013	2012	Narooma
16044369	NA10	Pipe	12,395	2012	Narooma
16199379	NA10	Pipe LLC	222	2012	Narooma
16044370	NA10	Pipe	7,076	2012	Narooma
16199378	NA10	Pipe LLC	8,510	2012	Narooma
16044371	NA10	Pipe	10,479	2012	Narooma
16199377	NA10	Pipe LLC	12,603	2012	Narooma
16044372	NA10	Pipe	6,073	2012	Narooma
16199376	NA10	Pipe LLC	7,304	2012	Narooma
16044373	NA10	Pipe	11,055	2012	Narooma
16199375	NA10	Pipe LLC	13,296	2012	Narooma
16044374	NA10	Pipe	7,105	2012	Narooma
16199374	NA10	Pipe LLC	127	2012	Narooma
16044375	NA10	Pipe	8,907	2012	Narooma
16199373	NA10	Pipe LLC	159	2012	Narooma
16044363	NA10	Pipe	7,528	2012	Narooma
16200254	NA10	Pipe LLC	135	2012	Narooma
16044364	NA10	Pipe	11,545	2012	Narooma
16200253	NA10	Pipe LLC	13,885	2012	Narooma
16044365	NA10	Pipe	6,250	2012	Narooma
16200252	NA10	Pipe LLC	13,243	2012	Narooma
10039765	NA11	Pipe	21,668	2008	Narooma
16190435	NA11	Pipe LLC	26,061	2008	Narooma
10039764	NA11	Pipe	8,642	2008	Narooma
16190434	NA11	Pipe LLC	10,393	2008	Narooma
10039763	NA11	Pipe	13,938	2008	Narooma
16192416	NA11	Pipe LLC	16,763	2008	Narooma
10039721	NA10	Pipe	9,299	2008	Narooma
16192347	NA10	Pipe LLC	11,184	2008	Narooma
16206382	TO25	Manhole	22,188	2017	Tomakin
16206363	TO25	Pipe	7,737	2017	Tomakin

Water Supply and Sewerage DSP

Asset Number	Asset Search Description	Asset Short Description	CRC	Year	DSP area
16208338	TO25	Pipe LLC	14,111	2017	Tomakin
16206353	TO25	Pipe	2,252	2017	Tomakin
16303859	TO 25	Pipe LLC	3,263	2017	Tomakin
16206354	TO25	Pipe	1,346	2017	Tomakin
16303860	TO 25	Pipe LLC	2,009	2017	Tomakin
16206356	TO25	Detent Tank (140kl)	411,712	2017	Tomakin
16045676	TO17	Pipe	5,640	1995	Tomakin
16200162	TO17	Pipe LLC	11,950	1995	Tomakin
16045677	TO17	Pipe	1,203	1995	Tomakin
16200161	TO17	Pipe LLC	2,550	1995	Tomakin
11200993	TO18	Pipe	10,416	1995	Tomakin
16198156	TO18	Pipe LLC	12,528	1995	Tomakin
11200992	TO18	Pipe	714	1995	Tomakin
16198098	TO18	Pipe LLC	859	1995	Tomakin
11179344	TO18	Pipe	2,715	1995	Tomakin
16198065	TO18	Pipe LLC	5,752	1995	Tomakin
11179343	TO18	Pipe	8,931	1995	Tomakin
16198064	TO18	Pipe LLC	18,923	1995	Tomakin
10043226	TO18	Manhole	3,963	1995	Tomakin
10043225	TO18	Manhole	3,963	1995	Tomakin
10043224	TO18	Manhole	3,963	1995	Tomakin
10043223	TO18	Manhole	11,461	1995	Tomakin
10043222	TO18	Manhole	17,907	1995	Tomakin
10043221	TO18	Manhole	17,907	1995	Tomakin
10043220	TO18	Manhole	17,907	1995	Tomakin
10043219	TO18	Manhole	3,963	1995	Tomakin
10043218	TO18	Manhole	3,963	1995	Tomakin
10043217	TO18	Manhole	17,907	1995	Tomakin
10043216	TO18	Manhole	11,461	1995	Tomakin
10043215	TO18	Manhole	11,461	1995	Tomakin
10043214	TO18	Manhole	3,963	1995	Tomakin
10043213	TO18	Manhole	11,461	1995	Tomakin
10043212	TO18	Manhole	17,907	1995	Tomakin
10043211	TO18	Manhole	11,461	1995	Tomakin
10043210	TO18	Manhole	11,461	1995	Tomakin
10043209	TO18	Manhole	3,963	1995	Tomakin
10043208	TO18	Manhole	11,461	1995	Tomakin
10043207	TO18	Manhole	11,461	1995	Tomakin
10043206	TO18	Manhole	11,461	1995	Tomakin
10043205	TO18	Manhole	3,963	1995	Tomakin
10043204	TO18	Manhole	3,963	1995	Tomakin
10043203	TO18	Manhole	3,963	1995	Tomakin
10043202	TO18	Manhole	3,963	1995	Tomakin

Water Supply and Sewerage DSP

Asset Number	Asset Search Description	Asset Short Description	CRC	Year	DSP area
10043201	TO18	Manhole	3,963	1995	Tomakin
10043200	TO18	Manhole	11,461	1995	Tomakin
10043199	TO18	Manhole	11,461	1995	Tomakin
10043198	TO18	Manhole	17,907	1995	Tomakin
10043197	TO18	Manhole	17,907	1995	Tomakin
10043196	TO18	Manhole	11,461	1995	Tomakin
10043195	TO18	Manhole	11,461	1995	Tomakin
10043194	TO18	Manhole	17,907	1995	Tomakin
10043193	TO18	Manhole	11,461	1995	Tomakin
10043192	TO18	Manhole	11,461	1995	Tomakin
10043191	TO18	Manhole	17,907	1995	Tomakin
10043190	TO18	Manhole	11,461	1995	Tomakin
10043189	TO18	Manhole	11,461	1995	Tomakin
10043188	TO16	Manhole	3,963	1995	Tomakin
10043187	TO16	Manhole	11,461	1995	Tomakin
10043186	TO16	Manhole	3,963	1995	Tomakin
10043185	TO16	Manhole	3,963	1995	Tomakin
10043184	TO16	Manhole	17,907	1995	Tomakin
10043183	TO16	Manhole	17,907	1995	Tomakin
10043182	TO16	Manhole	17,907	1995	Tomakin
10043181	TO16	Manhole	11,461	1995	Tomakin
10043180	TO16	Manhole	3,963	1995	Tomakin
10043179	TO17	Manhole	3,963	1995	Tomakin
10043178	TO17	Manhole	3,963	1995	Tomakin
10043177	TO16	Manhole	11,461	1995	Tomakin
10043176	TO16	Manhole	3,963	1995	Tomakin
10043175	TO16	Manhole	11,461	1995	Tomakin
10043174	TO16	Manhole	11,461	1995	Tomakin
10043173	TO17	Manhole	3,963	1995	Tomakin
10043172	TO17	Manhole	11,461	1995	Tomakin
10043171	TO17	Manhole	11,461	1995	Tomakin
10043170	TO16	Manhole	11,461	1995	Tomakin
10043169	TO16	Manhole	3,963	1995	Tomakin
10043168	TO16	Manhole	11,461	1995	Tomakin
10043167	TO16	Manhole	11,461	1995	Tomakin
10043166	TO16	Manhole	11,461	1995	Tomakin
10043165	TO16	Manhole	3,963	1995	Tomakin
10043164	TO16	Manhole	3,963	1995	Tomakin
10043163	TO17	Manhole	17,907	1995	Tomakin
10043162	TO17	Manhole	17,907	1995	Tomakin
10043161	TO17	Manhole	17,907	1995	Tomakin
10043160	TO16	Manhole	3,963	1995	Tomakin
10043159	TO17	Manhole	11,461	1995	Tomakin

Water Supply and Sewerage DSP

Asset Number	Asset Search Description	Asset Short Description	CRC	Year	DSP area
10043158	TO17	Manhole	3,963	1995	Tomakin
10043157	TO17	Manhole	11,461	1995	Tomakin
10043156	TO17	Manhole	11,461	1995	Tomakin
10043155	TO17	Manhole	11,461	1995	Tomakin
10043154	TO17	Manhole	17,907	1995	Tomakin
10043152	TO17	Manhole	17,907	1995	Tomakin
10043151	TO17	Manhole	3,963	1995	Tomakin
10043150	TO17	Manhole	3,963	1995	Tomakin
10043149	TO17	Manhole	3,963	1995	Tomakin
10043148	TO17	Manhole	3,963	1995	Tomakin
10043147	TO17	Manhole	11,461	1995	Tomakin
10043146	TO17	Manhole	11,461	1995	Tomakin
10043145	TO17	Manhole	3,963	1995	Tomakin
10043144	TO17	Manhole	3,963	1995	Tomakin
10035150	TO18	Pipe	3,177	1995	Tomakin
16194869	TO18	Pipe LLC	3,821	1995	Tomakin
10035149	TO18	Pipe	1,620	1995	Tomakin
16194868	TO18	Pipe LLC	29	1995	Tomakin
10035148	TO18	Pipe	2,607	1995	Tomakin
16194867	TO18	Pipe LLC	3,136	1995	Tomakin
10035147	TO18	Pipe	7,753	1995	Tomakin
16194866	TO18	Pipe LLC	9,324	1995	Tomakin
10035146	TO18	Pipe	15,114	1995	Tomakin
16194865	TO18	Pipe LLC	18,178	1995	Tomakin
10035145	TO18	Pipe	11,076	1995	Tomakin
16194864	TO18	Pipe LLC	13,321	1995	Tomakin
10035143	TO18	Pipe	7,656	1995	Tomakin
16194964	TO18	Pipe LLC	137	1995	Tomakin
10035142	TO18	Pipe	5,555	1995	Tomakin
16194913	TO18	Pipe LLC	99	1995	Tomakin
10035141	TO18	Pipe	7,999	1995	Tomakin
16194912	TO18	Pipe LLC	9,621	1995	Tomakin
10035140	TO18	Pipe	5,694	1995	Tomakin
16194911	TO18	Pipe LLC	102	1995	Tomakin
10035139	TO18	Pipe	7,659	1995	Tomakin
16194910	TO18	Pipe LLC	137	1995	Tomakin
10035138	TO18	Pipe	8,322	1995	Tomakin
16194909	TO18	Pipe LLC	10,009	1995	Tomakin
10035137	TO18	Pipe	4,838	1995	Tomakin
16194908	TO18	Pipe LLC	87	1995	Tomakin
10035136	TO18	Pipe	7,010	1995	Tomakin
16194907	TO18	Pipe LLC	125	1995	Tomakin
10035135	TO18	Pipe	4,763	1995	Tomakin

Water Supply and Sewerage DSP

Asset Number	Asset Search Description	Asset Short Description	CRC	Year	DSP area
16194906	TO18	Pipe LLC	85	1995	Tomakin
10035134	TO18	Pipe	8,628	1995	Tomakin
16194646	TO18	Pipe LLC	154	1995	Tomakin
10035133	TO18	Pipe	11,016	1995	Tomakin
16194645	TO18	Pipe LLC	197	1995	Tomakin
10035132	TO18	Pipe	6,230	1995	Tomakin
16194644	TO18	Pipe LLC	111	1995	Tomakin
10035131	TO18	Pipe	8,925	1995	Tomakin
16194643	TO18	Pipe LLC	160	1995	Tomakin
10035130	TO18	Pipe	4,333	1995	Tomakin
16194642	TO18	Pipe LLC	5,211	1995	Tomakin
10035129	TO18	Pipe	10,261	1995	Tomakin
16194961	TO18	Pipe LLC	12,342	1995	Tomakin
10035128	TO18	Pipe	10,822	1995	Tomakin
16194960	TO18	Pipe LLC	22,931	1995	Tomakin
10035127	TO18	Pipe	11,788	1995	Tomakin
16194959	TO18	Pipe LLC	24,977	1995	Tomakin
10035126	TO18	Pipe	14,344	1995	Tomakin
16194958	TO18	Pipe LLC	30,394	1995	Tomakin
10035125	TO18	Pipe	3,485	1995	Tomakin
16194957	TO18	Pipe LLC	7,383	1995	Tomakin
10035124	TO18	Pipe	6,252	1995	Tomakin
16194956	TO18	Pipe LLC	13,247	1995	Tomakin
10035123	TO18	Pipe	3,593	1995	Tomakin
16194955	TO18	Pipe LLC	4,322	1995	Tomakin
10035122	TO18	Pipe	4,479	1995	Tomakin
16194954	TO18	Pipe LLC	5,387	1995	Tomakin
10035121	TO18	Pipe	3,260	1995	Tomakin
16194953	TO18	Pipe LLC	3,921	1995	Tomakin
10035120	TO18	Pipe	4,572	1995	Tomakin
16194952	TO18	Pipe LLC	9,688	1995	Tomakin
10035119	TO18	Pipe	3,485	1995	Tomakin
16194951	TO18	Pipe LLC	4,191	1995	Tomakin
10035118	TO18	Pipe	12,308	1995	Tomakin
16196263	TO18	Pipe LLC	14,803	1995	Tomakin
10035117	TO18	Pipe	3,315	1995	Tomakin
16196262	TO18	Pipe LLC	3,986	1995	Tomakin
10035116	TO18	Pipe	6,034	1995	Tomakin
16196261	TO18	Pipe LLC	7,257	1995	Tomakin
10035115	TO16	Pipe	15,509	1995	Tomakin
16196260	TO16	Pipe LLC	18,652	1995	Tomakin
10035114	TO16	Pipe	8,739	1995	Tomakin
16196259	TO16	Pipe LLC	10,516	1995	Tomakin

Water Supply and Sewerage DSP

Asset Number	Asset Search Description	Asset Short Description	CRC	Year	DSP area
10035113	TO16	Pipe	16,016	1995	Tomakin
16194746	TO16	Pipe LLC	43,952	1995	Tomakin
10035112	TO16	Pipe	17,316	1995	Tomakin
16194745	TO16	Pipe LLC	47,522	1995	Tomakin
10035111	TO16	Pipe	14,072	1995	Tomakin
16194744	TO16	Pipe LLC	16,925	1995	Tomakin
10035110	TO16	Pipe	10,333	1995	Tomakin
16194679	TO16	Pipe LLC	28,357	1995	Tomakin
10035109	TO16	Pipe	2,399	1995	Tomakin
16194678	TO16	Pipe LLC	4,248	1995	Tomakin
10035108	TO16	Pipe	13,564	1995	Tomakin
16194677	TO16	Pipe LLC	16,314	1995	Tomakin
10035107	TO16	Pipe	12,976	1995	Tomakin
16194676	TO16	Pipe LLC	27,495	1995	Tomakin
10035106	TO16	Pipe	4,054	1995	Tomakin
16194675	TO16	Pipe LLC	4,876	1995	Tomakin
10035105	TO16	Pipe	1,674	1995	Tomakin
16194674	TO16	Pipe LLC	30	1995	Tomakin
10035104	TO18	Pipe	4,593	1995	Tomakin
16194673	TO18	Pipe LLC	9,732	1995	Tomakin
10035103	TO18	Pipe	7,532	1995	Tomakin
16194672	TO18	Pipe LLC	15,959	1995	Tomakin
10035101	TO18	Pipe	6,964	1995	Tomakin
16194971	TO18	Pipe LLC	14,756	1995	Tomakin
10035099	TO18	Pipe	4,470	1995	Tomakin
16194970	TO18	Pipe LLC	9,472	1995	Tomakin
10035098	TO18	Pipe	5,990	1995	Tomakin
16194969	TO18	Pipe LLC	7,204	1995	Tomakin
10035097	TO18	Pipe	9,396	1995	Tomakin
16194968	TO18	Pipe LLC	11,301	1995	Tomakin
10035096	TO18	Pipe	634	1995	Tomakin
16194967	TO18	Pipe LLC	1,343	1995	Tomakin
10035095	TO18	Pipe	5,796	1995	Tomakin
16194966	TO18	Pipe LLC	12,281	1995	Tomakin
10035094	TO18	Pipe	8,975	1995	Tomakin
16194965	TO18	Pipe LLC	10,794	1995	Tomakin
10035093	TO18	Pipe	3,490	1995	Tomakin
16194942	TO18	Pipe LLC	4,197	1995	Tomakin
10035091	TO17	Pipe	7,170	1995	Tomakin
16194682	TO17	Pipe LLC	8,623	1995	Tomakin
10035090	TO17	Pipe	10,763	1995	Tomakin
16194681	TO17	Pipe LLC	12,945	1995	Tomakin
10035089	TO17	Pipe	15,653	1995	Tomakin

Water Supply and Sewerage DSP

Asset Number	Asset Search Description	Asset Short Description	CRC	Year	DSP area
16194680	TO17	Pipe LLC	33,167	1995	Tomakin
10035088	TO16	Pipe	7,445	1995	Tomakin
16194613	TO16	Pipe LLC	8,954	1995	Tomakin
10035087	TO16	Pipe	338	1995	Tomakin
16194612	TO16	Pipe LLC	407	1995	Tomakin
10035086	TO16	Pipe	11,859	1995	Tomakin
16194611	TO16	Pipe LLC	14,263	1995	Tomakin
10035085	TO16	Pipe	5,536	1995	Tomakin
16194610	TO16	Pipe LLC	6,658	1995	Tomakin
10035084	TO16	Pipe	2,533	1995	Tomakin
16194609	TO16	Pipe LLC	3,046	1995	Tomakin
10035083	TO16	Pipe	6,646	1995	Tomakin
16194608	TO16	Pipe LLC	7,993	1995	Tomakin
10035082	TO16	Pipe	9,400	1995	Tomakin
16194607	TO16	Pipe LLC	11,305	1995	Tomakin
10035081	TO16	Pipe	13,440	1995	Tomakin
16194606	TO16	Pipe LLC	16,164	1995	Tomakin
10035080	TO16	Pipe	4,807	1995	Tomakin
16194605	TO16	Pipe LLC	5,781	1995	Tomakin
10035079	TO16	Pipe	4,326	1995	Tomakin
16194604	TO16	Pipe LLC	77	1995	Tomakin
10035078	TO16	Pipe	5,995	1995	Tomakin
16194603	TO16	Pipe LLC	107	1995	Tomakin
10035077	TO17	Pipe	10,175	1995	Tomakin
16194602	TO17	Pipe LLC	12,237	1995	Tomakin
10035076	TO17	Pipe	6,281	1995	Tomakin
16194601	TO17	Pipe LLC	7,554	1995	Tomakin
10035075	TO17	Pipe	4,849	1995	Tomakin
16196268	TO17	Pipe LLC	10,275	1995	Tomakin
10035074	TO17	Pipe	6,886	1995	Tomakin
16191569	TO17	Pipe LLC	14,590	1995	Tomakin
10035072	TO17	Pipe	4,108	1995	Tomakin
16196267	TO17	Pipe LLC	8,705	1995	Tomakin
10035071	TO17	Pipe	7,827	1995	Tomakin
16196266	TO17	Pipe LLC	140	1995	Tomakin
10035070	TO17	Pipe	5,767	1995	Tomakin
16196265	TO17	Pipe LLC	103	1995	Tomakin
10035069	TO17	Pipe	10,267	1995	Tomakin
16196264	TO17	Pipe LLC	12,348	1995	Tomakin
10035068	TO17	Pipe	15,475	1995	Tomakin
16193082	TO17	Pipe LLC	18,611	1995	Tomakin
10035067	TO17	Pipe	7,515	1995	Tomakin
16194717	TO17	Pipe LLC	9,038	1995	Tomakin

Water Supply and Sewerage DSP

Asset Number	Asset Search Description	Asset Short Description	CRC	Year	DSP area
10035066	TO17	Pipe	15,296	1995	Tomakin
16194716	TO17	Pipe LLC	32,411	1995	Tomakin
10035065	TO17	Pipe	5,109	1995	Tomakin
16194715	TO17	Pipe LLC	10,826	1995	Tomakin
10035064	TO17	Pipe	7,634	1995	Tomakin
16194714	TO17	Pipe LLC	16,175	1995	Tomakin
10035063	TO17	Pipe	3,299	1995	Tomakin
16194713	TO17	Pipe LLC	6,991	1995	Tomakin
10035062	TO17	Pipe	13,651	1995	Tomakin
16194712	TO17	Pipe LLC	16,418	1995	Tomakin
10035061	TO17	Pipe	14,614	1995	Tomakin
16194711	TO17	Pipe LLC	17,577	1995	Tomakin
10035060	TO17	Pipe	6,542	1995	Tomakin
16194710	TO17	Pipe LLC	117	1995	Tomakin
10035059	TO17	Pipe	14,654	1995	Tomakin
16194709	TO17	Pipe LLC	17,624	1995	Tomakin
10035058	TO17	Pipe	7,066	1995	Tomakin
16194708	TO17	Pipe LLC	126	1995	Tomakin
10035057	TO17	Pipe	2,475	1995	Tomakin
16194707	TO17	Pipe LLC	44	1995	Tomakin
16176214	TO24	Detent Tank (25kl)	130,696	2016	Tomakin
16200855	TO24	Pipe LLC	364	2016	Tomakin
16200656	TO24	Pipe LLC	2,478	2016	Tomakin
16200890	TO24	Pipe LLC	5,161	2016	Tomakin
16200889	TO24	Pipe LLC	30,163	2016	Tomakin
16200888	TO24	Pipe LLC	7,200	2016	Tomakin
16200803	TO24	Pipe LLC	16,500	2015	Tomakin
16200802	TO24	Pipe LLC	8,277	2015	Tomakin
16200801	TO24	Pipe LLC	6,213	2015	Tomakin
16200620	TO13	Pipe LLC	11,571	2015	Tomakin
16115733	TO15	Pipe	3,332	2014	Tomakin
16199655	TO15	Pipe LLC	60	2014	Tomakin
16200302	TO13	Pipe LLC	6,055	2014	Tomakin
16200168	TO23	Pipe LLC	18,937	2014	Tomakin
16200167	TO23	Pipe LLC	6,962	2014	Tomakin
16200166	TO23	Pipe LLC	4,434	2014	Tomakin
16200165	TO23	Pipe LLC	7,458	2014	Tomakin
16200164	TO23	Pipe LLC	17,792	2014	Tomakin
16200163	TO23	Pipe LLC	4,947	2014	Tomakin
16200111	TO23	Pipe LLC	1,437	2014	Tomakin
16200110	TO23	Pipe LLC	8,280	2014	Tomakin
16200037	TO13	Pipe LLC	5,702	2013	Tomakin
16200228	TO12	Pipe LLC	80	2012	Tomakin

Water Supply and Sewerage DSP

Asset Number	Asset Search Description	Asset Short Description	CRC	Year	DSP area
16199319	TO13	Pipe LLC	11,640	2011	Tomakin
16199318	TO13	Pipe LLC	6,642	2011	Tomakin
16199317	TO13	Pipe LLC	9,408	2011	Tomakin
16199316	TO13	Pipe LLC	47	2011	Tomakin
16199315	TO13	Pipe LLC	21	2011	Tomakin
16200109	TO14	Pipe LLC	38	2011	Tomakin
16199956	TO13	Pipe LLC	4,538	2011	Tomakin
16195528	TO13	Pipe LLC	23,436	2009	Tomakin
16195527	TO13	Pipe LLC	26	2009	Tomakin
16194238	TO13	Pipe LLC	39	2009	Tomakin
16194237	TO13	Pipe LLC	14,789	2009	Tomakin
16195465	TO13	Pipe LLC	9,408	2009	Tomakin
16195464	TO13	Pipe LLC	13,572	2009	Tomakin
16195397	TO13	Pipe LLC	8,958	2009	Tomakin
16192637	TO10	Pipe LLC	9,048	2008	Tomakin
16192319	TO10	Pipe LLC	9,944	2008	Tomakin
16192318	TO10	Pipe LLC	9,886	2008	Tomakin
16191985	TO10	Pipe LLC	76	2008	Tomakin
16191984	TO10	Pipe LLC	34	2008	Tomakin
16192966	TO10	Pipe LLC	45	2008	Tomakin
16192965	TO10	Pipe LLC	76	2008	Tomakin
16192958	TO10	Pipe LLC	26	2008	Tomakin
16192618	TO10	Pipe LLC	39	2008	Tomakin
16192617	TO10	Pipe LLC	58	2008	Tomakin
16191872	TO10	Pipe LLC	84	2008	Tomakin
16191871	TO10	Pipe LLC	62	2008	Tomakin
16192825	TO10	Pipe LLC	12,139	2008	Tomakin
16200235	TO17	Pipe LLC	7,906	2011	Tomakin
16200171	TO17	Pipe LLC	5,581	2011	Tomakin
16200170	TO17	Pipe LLC	13,077	2011	Tomakin
16200380	TO16	Pipe LLC	254	2011	Tomakin
16207899	TO08	Pipe LLC	117	2017	Tomakin
16207898	TO08	Pipe LLC	11,090	2017	Tomakin
16200606	TO07	Pipe LLC	114	2016	Tomakin
16200614	TO19	Pipe LLC	32	2015	Tomakin
16104965	TO07	Manhole	17,907	2013	Tomakin
16104964	TO07	Manhole	11,461	2013	Tomakin
16200105	TO19	Pipe LLC	2,555	2013	Tomakin
16200104	TO19	Pipe LLC	1,380	2013	Tomakin
16200040	TO19	Pipe LLC	13,368	2013	Tomakin
16046193	TO22	Manhole	11,461	2012	Tomakin
16046194	TO22	Manhole	11,461	2012	Tomakin
16046195	TO22	Manhole	11,461	2012	Tomakin

Water Supply and Sewerage DSP

Asset Number	Asset Search Description	Asset Short Description	CRC	Year	DSP area
16046196	TO22	Manhole	11,461	2012	Tomakin
16046197	TO22	Manhole	11,461	2012	Tomakin
16046198	TO22	Pipe	3,316	2012	Tomakin
16199960	TO22	Pipe LLC	3,988	2012	Tomakin
16046199	TO22	Pipe	15,327	2012	Tomakin
16199959	TO22	Pipe LLC	18,434	2012	Tomakin
16046200	TO22	Pipe	1,552	2012	Tomakin
16199958	TO22	Pipe LLC	1,866	2012	Tomakin
16046201	TO22	Pipe	4,299	2012	Tomakin
16199957	TO22	Pipe LLC	5,170	2012	Tomakin
16046202	TO22	Pipe	7,217	2012	Tomakin
16199805	TO22	Pipe LLC	8,680	2012	Tomakin
16200023	TO07	Pipe LLC	5,929	2010	Tomakin
16176399	TO01	Manhole	3,963	2016	Tomakin
16176398	TO01	Manhole	3,963	2016	Tomakin
16200883	TO21	Pipe LLC	8,257	2016	Tomakin
16200882	TO21	Pipe LLC	17,849	2016	Tomakin
16200881	TO21	Pipe LLC	6,544	2016	Tomakin
16200873	TO01	Pipe LLC	4,391	2015	Tomakin
16200872	TO01	Pipe LLC	58	2015	Tomakin
16200871	TO01	Pipe LLC	97	2015	Tomakin
16200870	TO01	Pipe LLC	9,641	2015	Tomakin
16200869	TO01	Pipe LLC	4,074	2015	Tomakin
16200868	TO01	Pipe LLC	1,672	2015	Tomakin
16200867	TO01	Pipe LLC	6,513	2015	Tomakin
16200866	TO01	Pipe LLC	41	2015	Tomakin
16200865	TO01	Pipe LLC	140	2015	Tomakin
16200320	TO02	Pipe LLC	15,741	2014	Tomakin
16044612	TO21	Detent Tank (60kl)	166,139	2012	Tomakin
16200227	TO21	Pipe LLC	36	2012	Tomakin
16067272	TO21	Pipe	6,015	2011	Tomakin
16200108	TO21	Pipe LLC	12,746	2011	Tomakin
16067273	TO21	Pipe	3,790	2011	Tomakin
16200107	TO21	Pipe LLC	4,559	2011	Tomakin
16067271	TO21	Manhole	11,461	2011	Tomakin
16200379	TO01	Pipe LLC	1,186	2011	Tomakin
16200378	TO01	Pipe LLC	4,753	2011	Tomakin
16200377	TO01	Pipe LLC	9,236	2011	Tomakin
16200319	TO01	Pipe LLC	16,228	2011	Tomakin
16200318	TO01	Pipe LLC	120	2011	Tomakin
16200317	TO21	Pipe LLC	28,856	2011	Tomakin
16200316	TO21	Pipe LLC	16,606	2011	Tomakin
16200315	TO21	Pipe LLC	1,721	2011	Tomakin

Water Supply and Sewerage DSP

Asset Number	Asset Search Description	Asset Short Description	CRC	Year	DSP area
16200314	TO21	Pipe LLC	19,766	2011	Tomakin
16200313	TO21	Pipe LLC	30,830	2011	Tomakin
16200312	TO21	Pipe LLC	27,185	2011	Tomakin
16200311	TO21	Pipe LLC	34,190	2011	Tomakin
16200310	TO21	Pipe LLC	8,640	2011	Tomakin
16200309	TO21	Pipe LLC	31,006	2011	Tomakin
16200304	TO21	Pipe LLC	2,181	2011	Tomakin
16200308	TO21	Pipe LLC	4,101	2011	Tomakin
16200307	TO21	Pipe LLC	1,513	2011	Tomakin
16200306	TO21	Pipe LLC	23,144	2011	Tomakin
16200305	TO21	Pipe LLC	25,759	2011	Tomakin
16193834	TO02	Pipe LLC	3,766	2009	Tomakin
16193656	TO02	Pipe LLC	20,115	2009	Tomakin
16194838	TO02	Pipe LLC	3,896	2009	Tomakin
16194837	TO02	Pipe LLC	17,338	2009	Tomakin
16193771	TO02	Pipe LLC	11,089	2009	Tomakin
16193516	TO02	Pipe LLC	68	2009	Tomakin
16192687	TO02	Pipe LLC	11,626	2009	Tomakin
16192686	TO02	Pipe LLC	19,164	2009	Tomakin
16191729	TO02	Pipe LLC	3,156	2009	Tomakin
16192089	TO02	Pipe LLC	14,035	2009	Tomakin
16192088	TO02	Pipe LLC	27,469	2009	Tomakin
16192985	TO02	Pipe LLC	12,456	2009	Tomakin
16192984	TO02	Pipe LLC	2,018	2009	Tomakin
16194149	TO02	Pipe LLC	3,394	2009	Tomakin
16194148	TO02	Pipe LLC	3,449	2009	Tomakin
16194064	TO02	Pipe LLC	6,409	2009	Tomakin
16193072	TO02	Pipe LLC	1,966	2009	Tomakin
11683957	TJ01	Detent Tank (25kl)	130,696	2004	Tuross
11683956	TJ01	Detent Tank (25kl)	130,696	2004	Tuross
11683955	TJ01	Pipe	476	2004	Tuross
16196138	TJ01	Pipe LLC	572	2004	Tuross
11683954	TJ01	Pipe	476	2004	Tuross
16196137	TJ01	Pipe LLC	572	2004	Tuross
11630797	TJ01	Pipe	2,565	2004	Tuross
16191968	TJ01	Pipe LLC	3,085	2004	Tuross
11630794	TJ02	Pipe	2,385	2004	Tuross
16191967	TJ02	Pipe LLC	2,868	2004	Tuross
11630791	TJ02	Pipe	1,700	2004	Tuross
16191966	TJ02	Pipe LLC	2,044	2004	Tuross
11630788	TJ02	Pipe	612	2004	Tuross
16191965	TJ02	Pipe LLC	736	2004	Tuross
11630785	TJ01	Pipe	3,102	2004	Tuross

Water Supply and Sewerage DSP

Asset Number	Asset Search Description	Asset Short Description	CRC	Year	DSP area
16192925	TJ01	Pipe LLC	3,731	2004	Tuross
11630782	TJ01	Pipe	3,291	2004	Tuross
16192924	TJ01	Pipe LLC	59	2004	Tuross
11309839	TJ01	Pipe	6,049	2004	Tuross
16190717	TJ01	Pipe LLC	108	2004	Tuross
11309838	TJ01	Pipe	7,737	2004	Tuross
16190716	TJ01	Pipe LLC	138	2004	Tuross
11309837	TJ01	Pipe	7,108	2004	Tuross
16190714	TJ01	Pipe LLC	127	2004	Tuross
11309836	TJ01	Pipe	3,556	2004	Tuross
16190713	TJ01	Pipe LLC	4,277	2004	Tuross
11309835	TJ01	Pipe	11,817	2004	Tuross
16190712	TJ01	Pipe LLC	14,212	2004	Tuross
11309834	TJ01	Pipe	15,248	2004	Tuross
16190715	TJ01	Pipe LLC	18,340	2004	Tuross
11309833	TJ01	Pipe	10,329	2004	Tuross
16190711	TJ01	Pipe LLC	12,423	2004	Tuross
11309832	TJ01	Pipe	5,443	2004	Tuross
16190710	TJ01	Pipe LLC	6,546	2004	Tuross
11309831	TJ01	Pipe	3,032	2004	Tuross
16190444	TJ01	Pipe LLC	3,647	2004	Tuross
11309830	TJ02	Pipe	6,898	2004	Tuross
16190443	TJ02	Pipe LLC	8,296	2004	Tuross
11309829	TJ02	Pipe	4,345	2004	Tuross
16190442	TJ02	Pipe LLC	78	2004	Tuross
11309828	TJ02	Pipe	8,783	2004	Tuross
16190441	TJ02	Pipe LLC	10,563	2004	Tuross
11309827	TJ02	Pipe	6,930	2004	Tuross
16190440	TJ02	Pipe LLC	124	2004	Tuross
11309826	TJ02	Pipe	513	2004	Tuross
16190437	TJ02	Pipe LLC	617	2004	Tuross
11309825	TJ02	Pipe	1,460	2004	Tuross
16191627	TJ02	Pipe LLC	1,756	2004	Tuross
11309824	TJ02	Pipe	1,431	2004	Tuross
16191626	TJ02	Pipe LLC	1,721	2004	Tuross
11309823	TJ02	Pipe	3,087	2004	Tuross
16191625	TJ02	Pipe LLC	55	2004	Tuross
11309822	TJ02	Pipe	7,408	2004	Tuross
16191624	TJ02	Pipe LLC	133	2004	Tuross
11309821	TJ02	Pipe	8,120	2004	Tuross
16191623	TJ02	Pipe LLC	145	2004	Tuross
11309820	TJ02	Pipe	6,393	2004	Tuross
16191622	TJ02	Pipe LLC	7,689	2004	Tuross

Water Supply and Sewerage DSP

Asset Number	Asset Search Description	Asset Short Description	CRC	Year	DSP area
11309819	TJ01	Pipe	9,167	2004	Tuross
16191621	TJ01	Pipe LLC	11,025	2004	Tuross
11309818	TJ02	Pipe	760	2004	Tuross
16191620	TJ02	Pipe LLC	914	2004	Tuross
11309816	TJ01	Manhole	3,963	2004	Tuross
11309815	TJ01	Manhole	3,963	2004	Tuross
11309814	TJ01	Manhole	3,963	2004	Tuross
11309813	TJ01	Manhole	11,461	2004	Tuross
11309812	TJ01	Manhole	3,963	2004	Tuross
11309811	TJ01	Manhole	11,461	2004	Tuross
11309810	TJ01	Manhole	3,963	2004	Tuross
11309809	TJ01	Manhole	11,461	2004	Tuross
11309808	TJ01	Manhole	11,461	2004	Tuross
11309807	TJ02	Manhole	11,461	2004	Tuross
11309806	TJ02	Manhole	3,963	2004	Tuross
11309805	TJ02	Manhole	3,963	2004	Tuross
11309804	TJ02	Manhole	3,963	2004	Tuross
11309803	TJ02	Manhole	11,461	2004	Tuross
11309802	TJ02	Manhole	11,461	2004	Tuross
11309801	TJ02	Manhole	11,461	2004	Tuross
11309800	TJ02	Manhole	11,461	2004	Tuross
11309799	TJ02	Manhole	3,963	2004	Tuross
11309798	TJ02	Manhole	11,461	2004	Tuross
11309797	TJ02	Manhole	3,963	2004	Tuross
11309796	TJ02	Manhole	11,461	2004	Tuross
11309795	TJ01	Manhole	11,461	2004	Tuross
16164803	TU04	Manhole	11,461	2012	Tuross
16164804	TU04	Pipe	5,223	2012	Tuross
16200617	TU04	Pipe LLC	6,282	2012	Tuross
16199859	TU02	Pipe LLC	97	2011	Tuross
10451089	TU05	Pipe	3,663	2008	Tuross
16196561	TU05	Pipe LLC	4,406	2008	Tuross
10451088	TU05	Pipe	6,734	2008	Tuross
16196560	TU05	Pipe LLC	8,100	2008	Tuross
10037943	TU02	Pipe	4,817	2008	Tuross
16193705	TU02	Pipe LLC	86	2008	Tuross
10037444	TU05	Pipe	7,457	2008	Tuross
16193620	TU05	Pipe LLC	133	2008	Tuross

Table 20: Existing sewerage assets – reuse (2018\$)

Asset Number	Asset Search Description	Asset Short Description	CRC	Year	DSP area
16030674	Batemans Bay	Scour Valve	1521.3	2009	Batemans Bay
16030675	Batemans Bay	Scour Valve	1521.3	2009	Batemans Bay
16030676	Batemans Bay	Scour Valve	1521.3	2009	Batemans Bay
16030677	Batemans Bay	Air Release Valve	2269.46	2009	Batemans Bay
16030678	Batemans Bay	Scour Valve	1521.3	2009	Batemans Bay
16030679	Batemans Bay	Air Release Valve	2269.46	2009	Batemans Bay
16030680	Batemans Bay	Scour Valve	1521.3	2009	Batemans Bay
16030681	Batemans Bay	Air Release Valve	2269.46	2009	Batemans Bay
16030682	Batemans Bay	Scour Valve	1521.3	2009	Batemans Bay
16030684	Batemans Bay	Scour Valve	1521.3	2009	Batemans Bay
16030685	Batemans Bay	Air Release Valve	2269.46	2009	Batemans Bay
16030686	Batemans Bay	Stop Valve	1806.38	2009	Batemans Bay
16030687	Batemans Bay	Pipe	39290.14	2009	Batemans Bay
16030689	Batemans Bay	Pipe	60330.78	2009	Batemans Bay
16030690	Batemans Bay	Pipe	138757.3	2009	Batemans Bay
16030691	Batemans Bay	Pipe	203976	2009	Batemans Bay
16030692	Batemans Bay	Pipe	13005.07	2009	Batemans Bay
16030693	Batemans Bay	Pipe	76858.54	2009	Batemans Bay
16030694	Batemans Bay	Pipe	54788.13	2009	Batemans Bay
16030695	Batemans Bay	Pipe	66639.93	2009	Batemans Bay
16030696	Batemans Bay	Pipe	81522.85	2009	Batemans Bay
16030697	Batemans Bay	Pipe	46421.73	2009	Batemans Bay
16030700	Batemans Bay	Pipe	82119.28	2009	Batemans Bay
16030701	Batemans Bay	Pipe	620.83	2009	Batemans Bay
16030702	Batemans Bay	Pipe	37901.56	2009	Batemans Bay
16030703	Batemans Bay	Air Release Valve	2269.46	2009	Batemans Bay
16030706	Batemans Bay	Stop Valve	1806.38	2009	Batemans Bay
16030723	Batemans Bay	Pipe	549.72	2009	Batemans Bay
16030724	Batemans Bay	Pipe	494.17	2009	Batemans Bay
16030725	Batemans Bay	Pipe	567.27	2009	Batemans Bay
16030726	Batemans Bay	Pipe	453.23	2009	Batemans Bay
16030728	Batemans Bay	Pipe	368.43	2009	Batemans Bay
16030729	Batemans Bay	Pipe	595.04	2009	Batemans Bay
16009167	Batemans Bay	Scour Valve	1521.3	2010	Batemans Bay
16009168	Batemans Bay	Scour Valve	1521.3	2010	Batemans Bay
16009170	Batemans Bay	Air Release Valve	2269.46	2010	Batemans Bay
16009171	Batemans Bay	Stop Valve	1806.38	2010	Batemans Bay
16009172	Batemans Bay	Pipe	298.21	2010	Batemans Bay
16009173	Batemans Bay	Stop Valve	963.41	2010	Batemans Bay
16009174	Batemans Bay	Pipe	112.89	2010	Batemans Bay
16009177	Batemans Bay	Pipe	16703.69	2010	Batemans Bay
16009179	Batemans Bay	Pipe	1050.02	2010	Batemans Bay
16030698	Batemans Bay	Pipe	102405.1	2010	Batemans Bay

Water Supply and Sewerage DSP

Asset Number	Asset Search Description	Asset Short Description	CRC	Year	DSP area
16030699	Batemans Bay	Pipe	16327.4	2010	Batemans Bay
16030983	Batemans Bay	Pipe	77722.91	2010	Batemans Bay
16030984	Batemans Bay	Pipe	11187.57	2010	Batemans Bay
16030985	Batemans Bay	Pipe	17415.43	2010	Batemans Bay
16030986	Batemans Bay	Pipe	12569.12	2010	Batemans Bay
16030987	Batemans Bay	Pipe	29521.19	2010	Batemans Bay
16030988	Batemans Bay	Pipe	17391.76	2010	Batemans Bay
16030989	Batemans Bay	Pipe	26813.35	2010	Batemans Bay
16030990	Batemans Bay	Pipe	63295.27	2010	Batemans Bay
16030991	Batemans Bay	Pipe	36707.9	2010	Batemans Bay
16030992	Batemans Bay	Pipe	10707.86	2010	Batemans Bay
16030993	Batemans Bay	Pipe	65621.8	2010	Batemans Bay
16030994	Batemans Bay	Pipe	76418.21	2010	Batemans Bay
16030995	Batemans Bay	Pipe	19658.62	2010	Batemans Bay
16030996	Batemans Bay	Pipe	77580.79	2010	Batemans Bay
16040394	Batemans Bay	Air Release Valve	2269.46	2010	Batemans Bay
16040396	Batemans Bay	Scour Valve	1521.3	2010	Batemans Bay
16040998	Batemans Bay	Pipe	94991.81	2010	Batemans Bay
16040393	Batemans Bay	Pipe	69517.27	2011	Batemans Bay
16040395	Batemans Bay	Pipe	24204.54	2011	Batemans Bay
16305629	Batemans Bay	Stop Valve	1378.35	2018	Batemans Bay
16305631	Batemans Bay	Pipe	305.17	2018	Batemans Bay
16305632	Batemans Bay	Pipe	21389.64	2018	Batemans Bay
11678904	Moruya	Pipe	270120.5	2000	Moruya
11749183	Moruya	Pipe	1532.56	2000	Moruya
11749184	Moruya	Pipe	1056.2	2000	Moruya
11749185	Moruya	Pipe	5051.33	2000	Moruya
11749186	Moruya	Pipe	174.09	2000	Moruya
11749187	Moruya	Pipe	197.22	2000	Moruya
11749222	Moruya	Pipe	110.17	2000	Moruya
11749225	Moruya	Pipe	15933.75	2000	Moruya
11749226	Moruya	Pipe	26193.8	2000	Moruya
11749227	Moruya	Pipe	11117.76	2000	Moruya
11678895	Moruya	Pipe	62491.28	2004	Moruya
11678896	Moruya	Pipe	22262.23	2004	Moruya
11678898	Moruya	Pipe	66848.11	2004	Moruya
11749190	Moruya	Pipe	48153.21	2004	Moruya
11749191	Moruya	Pipe	65.79	2004	Moruya
16045679	Moruya	Pipe	18517.99	2004	Moruya
16045680	Moruya	Pipe	469999.7	2004	Moruya
11749192	Moruya	Stop Valve	963.41	2007	Moruya
11749193	Moruya	Stop Valve	963.41	2007	Moruya
11749194	Moruya	Stop Valve	963.41	2007	Moruya
11749223	Moruya	Pipe	1551.9	2007	Moruya

Water Supply and Sewerage DSP

Asset Number	Asset Search Description	Asset Short Description	CRC	Year	DSP area
11749224	Moruya	Pipe	57710.1	2007	Moruya
16009006	MO00	Flow Meter	5879.31	2009	Moruya
16045177	Moruya	Pipe	20997.58	2012	Moruya
16135353	Moruya	Auto Filling Point	36185.09	2015	Moruya
11683872	Narooma	Pipe	421.64	2002	Narooma
11683873	Narooma	Pipe	7656.14	2002	Narooma
11678913	Narooma	Scour Valve	921.32	2006	Narooma
11683851	Narooma	Stop Valve	320.75	2007	Narooma
11683852	Narooma	Stop Valve	320.75	2007	Narooma
11683854	Narooma	Stop Valve	320.75	2007	Narooma
11683855	Narooma	Stop Valve	320.75	2007	Narooma
11683858	Narooma	Hydrant	615.22	2007	Narooma
11683859	Narooma	Stop Valve	963.41	2007	Narooma
11683860	Narooma	Hydrant	615.22	2007	Narooma
11683861	Narooma	Hydrant	615.22	2007	Narooma
11683874	Narooma	Pipe	972.91	2007	Narooma
11683876	Narooma	Pipe	9700.42	2007	Narooma
11683877	Narooma	Pipe	1916.42	2007	Narooma
11683878	Narooma	Pipe	8247.8	2007	Narooma
11683879	Narooma	Pipe	252.98	2007	Narooma
11683880	Narooma	Pipe	1617.19	2007	Narooma
11683881	Narooma	Pipe	2478.15	2007	Narooma
11683882	Narooma	Pipe	17999.9	2007	Narooma
11683883	Narooma	Pipe	10532.81	2007	Narooma
11683884	Narooma	Pipe	5946.47	2007	Narooma
11683885	Narooma	Pipe	2163.13	2007	Narooma
11683887	Narooma	Pipe	21595.55	2007	Narooma
11683888	Narooma	Pipe	339.92	2007	Narooma
11683889	Narooma	Pipe	36.88	2007	Narooma
11683890	Narooma	Pipe	138.56	2007	Narooma
11683892	Narooma	Pipe	108.65	2007	Narooma
11683893	Narooma	Pipe	99.68	2007	Narooma
11683894	Narooma	Pipe	231.27	2007	Narooma
11683895	Narooma	Pipe	70.72	2007	Narooma
11683897	Narooma	Stop Valve	963.41	2007	Narooma
16009008	Narooma	Pipe	2262.81	2009	Narooma
16009010	Narooma	Pipe	2296.71	2009	Narooma
16135354	Narooma	Auto Filling Point	36185.09	2015	Narooma
16135352	Tomakin	Auto Filling Point	36185.09	2015	Tomakin
11683936	Turlinjah	Stop Valve	546.55	2004	Tuross
11683937	Turlinjah	Stop Valve	546.55	2004	Tuross
11683938	Turlinjah	Stop Valve	546.55	2004	Tuross
11683939	Turlinjah	Pipe	74417.54	2004	Tuross
11683940	Turlinjah	Pipe	496.2	2004	Tuross

Asset Number	Asset Search Description	Asset Short Description	CRC	Year	DSP area
11683941	Turlinjah	Pipe	50752.95	2004	Tuross
11683942	Turlinjah	Pipe	496.2	2004	Tuross
11683943	Turlinjah	Pipe	24210.41	2004	Tuross
11683944	Turlinjah	Pipe	496.2	2004	Tuross
11678910	Tuross	Pipe	379996	2006	Tuross
11678911	Tuross	Pipe	119247	2006	Tuross

Table 21: Existing sewerage assets – buildings (2018\$)

Asset Number	Asset Search Description	CRC	Year	Treatment for DSP
14038244	Main Office	43308	1990	Batemans Bay
14038246	Main Office	90225	1990	Batemans Bay
14038247	Main Office	3609	1990	Batemans Bay
14038249	Main Office	126315	1990	Batemans Bay
14043852	SPS BB54 Telemetry Control Building	5082	2012	Batemans Bay
14043857	SPS BB54 Telemetry Control Building	23331	2012	Batemans Bay
16031489	SPS BB08	18650	1993	Batemans Bay
16031490	SPS BB13	21360	1994	Batemans Bay
16031856	Water and Sewer Consumer Services Shed	117610	2004	Batemans Bay
16032373	Ablution block	92800	2007	Batemans Bay
16032778	Polishing Pond Pump Shed	13070	2006	Batemans Bay
16032780	Container RWMU000879	5487.48	2007	Batemans Bay
16050131	Reuse Pump Station Building	80400	2013	Batemans Bay
16050133	Switchroom Building	59400	2013	Batemans Bay
16302223	Blower Shed	29000	2012	Batemans Bay
16304377	Main Office	64962	2018	Batemans Bay
16306636	Main Office	28872	1990	Batemans Bay
16306637	Main Office	3609	1990	Batemans Bay
14038292	Admin Building	48346.2	2000	Moruya
14038294	Admin Building	115493.7	2000	Moruya
14038295	Admin Building	37602.6	2000	Moruya
14038296	Admin Building	88634.7	2000	Moruya
14038297	Admin Building	198756.6	2000	Moruya
16031758	Pumphouse	29300	2000	Moruya
16031760	Besser pumphouse	46944.44	2000	Moruya
16031771	Environmental Shed	19100	2000	Moruya
16031837	Shed	9900	2007	Moruya
16032029	Dosing Shed	2375.48	2009	Moruya
16032409	Dangerous Good Store	5592.72	2006	Moruya
16303547	Operations Shed	80667.4	2018	Moruya
16306640	Admin Building	5371.8	2000	Moruya
16306641	Admin Building	42974.4	2000	Moruya
16031470	Pump Station Building - 23	35200	1994	Narooma

Water Supply and Sewerage DSP

Asset Number	Asset Search Description	CRC	Year	Treatment for DSP
16031726	Lunch Room	52800	1998	Narooma
16031794	Storage Shed	57700	1999	Narooma
16031852	After Hours Container	4297.09	1999	Narooma
16032286	Colorbond Garage	55400	1999	Narooma
16032287	Hazardous Goods Container	5397.28	2006	Narooma
16050084	Storage Shed	36300	2013	Narooma
14038252	Admin Building	28161	2007	Tomakin
14038254	Admin Building	62580	2007	Tomakin
14038255	Admin Building	61015.5	2007	Tomakin
14038256	Admin Building	54757.5	2007	Tomakin
14038257	Admin Building	78225	2007	Tomakin
16031788	Rural Shed	17800	2004	Tomakin
16032248	Crews Office	58040	2011	Tomakin
16032474	Hazardous Storage Container	4991.35	2007	Tomakin
16032475	Effluent pump house	388.99	2005	Tomakin
16032476	Effluent pump house (pond)	1995.93	2005	Tomakin
16047071	Northern inspection Office	10293.83	2011	Tomakin
16175617	Maintenance Shed	72600	2016	Tomakin
16206403	SPS TO25	43100	2017	Tomakin
16306638	Administration Building	3129	2007	Tomakin
16306639	Administration Building	25032	2007	Tomakin
16031809	TSTW Pump Station	24230	2004	Tomakin
16032392	Bingie Container RWMU0005810	5487.48	2007	Tuross Head

Table 22: Capital works program – sewerage (2019\$)

Project	Service area	Details	10 year total	2020	2021	2022	2023	2024	2025	2026	2027	2028	2029
Sewer Mains and Service Connection Renewals	all areas	Allocation for the replacement of sewer mains and service connections, including relining sewers and sealing junctions. Rename from Sewer Relining Shirewide.	9,950	950	1,000	1,000	1,000	1,000	1,000	1,000	1,000	1,000	1,000
Sewer Manholes Renewals	all areas	Allocation for the refurbishment or replacement of sewer access chambers.	1,800	100	100	200	200	200	200	200	200	200	200
Pumping Stations Renewals	all areas		15,000	1,500	1,500	1,500	1,500	1,500	1,500	1,500	1,500	1,500	1,500
Sewage Treatment Plant Renewals	all areas		2,500	250	250	250	250	250	250	250	250	250	250
SCADA and Telemetry Renewals	all areas	2018/19 Tomakin RTU's \$54K, 2019/20 Tuross Radios + RTU's \$53K, 2020/21 Moruya Radios \$38K, 2021/22 Moruya RTU's \$50K, 2022/23 Servers.	500	50	50	50	50	50	50	50	50	50	50
New Service Connections	Reticulation	Allocation for the installation of new sewer junctions in existing sewers.	200	20	20	20	20	20	20	20	20	20	20
Batemans Bay Sewerage upgrades	Batemans Bay	Servicing land release areas	1,000							1,000			
Tomakin Sewerage upgrades	Tomakin	Servicing land release areas. 2017/18/19 - South Broulee Regional SPS and rising main.	5,000	3,000	2,000								
Moruya Sewerage upgrades	Moruya	Servicing land release areas	150								150		
Tuross Sewerage upgrades	Tuross	Servicing land release areas	180								180		
Narooma Sewerage upgrades	Narooma	Servicing land release areas	570								570		

Water Supply and Sewerage DSP

Project	Service area	Details	10 year total	2020	2021	2022	2023	2024	2025	2026	2027	2028	2029
Batemans Bay STP Augmentation	Batemans Bay STP	Servicing land release areas	12,000	3,000	7,000		2,000						
Tomakin STP Augmentation	Tomakin STP	Increase capacity from 10,000EP to 25,000EP \$20M. Refurbish existing 10,000EP facility \$5M. 2042-2046 Replace oxidation ditch \$20M + refurbish IDEA \$5M.	27,150	150	10,000	17,000							
Moruya STP Augmentation	Moruya	Scheduled 25 year mechanical and electrical upgrade.	2,200				200	2,000					
Tuross STP Augmentation	Tuross	Stage 1 capacity upgrade 2017/18 - aeration and chemical dosing plus electrical and mechanical upgrade. Stage 2 capacity upgrade 2026. New STP at 60 years in 2044.	7,000	2,000	5,000								
Narooma STP Augmentation	Narooma	Capacity Upgrade & scheduled 25 year mechanical and electrical upgrade.	7,200	200	5,000	2,000							
Malua Bay Diversion	Future DSP	Divert flows from the Malua Bay and Lilli Pilli sewer catchments to the Tomakin STP to reduce the demand on the Bbay STP.	8,000			4,000	4,000						
Bodalla Sewerage	Bodalla/Potato Point	New sewerage scheme servicing the village of Bodalla. Includes the construction of a LPSS, STP and irrigation scheme.	700	700									
Potato Point Sewerage	Bodalla/Potato Point		5,000	3,000	2,000								
Nelligen sewerage	Nelligen		9,950	90	2,800	5,400	1,660						

Table 23: Capital charge calculations – sewerage

Batemans Bay Sewer Capital Charge										
Year	Total ET	New ET	2019 \$'000	29%	3%	5%				
			Capital Cost	Effective capital cost serving post 1996 ETs	PV Factor @3%	PV Factor @ 5%	PV pre 1996 assets @ 3%	PV post 1996 assets @ 5%	PV New ETs for pre 1996 assets (@3%)	PV New ETs for post 1996 assets (@5%)
1996	7,089	100	\$21,753	\$6,316	1.00	1.00	\$6,316		100	100
1997	7,190	101	\$19	\$5	0.97	0.95		\$5	98	96
1998	7,293	102	\$415	\$121	0.94	0.91		\$109	97	93
1999	7,396	104			0.92	0.86			95	90
2000	7,502	105	\$282	\$82	0.89	0.82		\$67	94	87
2001	7,609	107	\$108	\$31	0.86	0.78		\$25	92	84
2002	7,717	108	\$302	\$88	0.84	0.75		\$65	91	81
2003	7,895	178	\$199	\$58	0.81	0.71		\$41	145	126
2004	8,077	182	\$997	\$290	0.79	0.68		\$196	144	123
2005	8,263	186	\$2,845	\$826	0.77	0.64		\$532	143	120
2006	8,453	190	\$385	\$112	0.74	0.61		\$69	142	117
2007	8,648	195	\$399	\$116	0.72	0.58		\$68	141	114
2008	8,771	123	\$950	\$276	0.70	0.56		\$154	86	68
2009	8,895	124	\$2,700	\$784	0.68	0.53		\$416	85	66
2010	9,021	126	\$4,184	\$1,215	0.66	0.51		\$614	83	64
2011	9,149	128	\$1,636	\$475	0.64	0.48		\$229	82	62
2012	9,220	71	\$2,970	\$862	0.62	0.46		\$395	44	32
2013	9,290	71	\$3,730	\$1,083	0.61	0.44		\$472	43	31
2014	9,361	71	\$251	\$73	0.59	0.42		\$30	41	29
2015	9,431	71	\$4,171	\$1,211	0.57	0.40		\$479	40	28
2016	9,502	71	\$2,573	\$747	0.55	0.38		\$282	39	27
2017	9,575	73	\$2,641	\$767	0.54	0.36		\$275	39	26
2018	9,648	73	\$472	\$137	0.52	0.34		\$47	38	25
2019	9,722	73	\$1,439	\$418	0.51	0.33		\$136	37	24
2020	9,795	73			0.49	0.31			36	23
2021	9,868	73			0.48	0.30			35	22
2022	9,934	66	\$2,467	\$716	0.46	0.28		\$201	31	19
2023	10,000	66	\$2,467	\$716	0.45	0.27		\$192	30	18
2024	8,332	-1667			0.44	0.26			-729	-425
2025	8,386	54			0.42	0.24			23	13
2026	8,440	54	\$1,000	\$290	0.41	0.23		\$67	22	12
2027	8,502	62			0.40	0.22			25	14
2028	8,564	62			0.39	0.21			24	13
2029	8,626	62			0.38	0.20			23	12
2030	8,688	62			0.37	0.19			23	12
2031	8,750	62			0.36	0.18			22	11
2032	8,816	66			0.35	0.17			23	11
2033	8,882	66			0.33	0.16			22	11
2034	8,947	66			0.33	0.16			21	10
2035	9,013	66			0.32	0.15			21	10
2036	9,079	66			0.31	0.14			20	9
2037	9,144	65			0.30	0.14			19	9
2038	9,209	65			0.29	0.13			19	8
2039	9,273	65			0.28	0.12			18	8
2040	9,338	65			0.27	0.12			18	8
2041	9,403	65			0.26	0.11			17	7
2042	9,459	56			0.26	0.11			14	6
2043	9,515	56			0.25	0.10			14	6
2044	9,570	56			0.24	0.10			14	5
2045	9,626	56			0.23	0.09			13	5
2046	9,682	56			0.23	0.09			13	5
2047	9,738	56			0.22	0.08			12	5
2048	9,794	56			0.22	0.08			12	4
2049	9,849	56			0.21	0.08			12	4
Totals		2860	\$61,357	\$17,816			\$6,316	\$5,167	1,903	1,586
				pre-1996			\$3,318		per ET	
				post-1996			\$3,258		per ET	
				Batemans Bay Sewer Capital Charge			\$6,576		per ET	

Water Supply and Sewerage DSP

Batemans Bay STP Sewer Capital Charge										
			2019 \$'000		30%	3%	5%			
Year	Total ET	New ET	Capital Cost	Effective capital cost serving post 1996 ETs	PV Factor @3%	PV Factor @ 5%	PV pre 1996 assets @ 3%	PV post 1996 assets @ 5%	PV New ETs for pre 1996 assets (@3%)	PV New ETs for post 1996 assets (@5%)
1996	7,089	15			1.00	1.00			15	15
1997	7,190	101			0.97	0.95			98	96
1998	7,293	102			0.94	0.91			97	93
1999	7,396	104			0.92	0.86			95	90
2000	7,502	105			0.89	0.82			94	87
2001	7,609	107	\$14	\$4	0.86	0.78		\$3	92	84
2002	7,717	108			0.84	0.75			91	81
2003	7,895	178			0.81	0.71			145	126
2004	8,077	182			0.79	0.68			144	123
2005	8,263	186			0.77	0.64			143	120
2006	8,453	190			0.74	0.61			142	117
2007	8,648	195			0.72	0.58			141	114
2008	8,771	123			0.70	0.56			86	68
2009	8,895	124			0.68	0.53			85	66
2010	9,021	126			0.66	0.51			83	64
2011	9,149	128	\$1,448	\$439	0.64	0.48		\$211	82	62
2012	9,220	71	\$3,807	\$1,153	0.62	0.46		\$528	44	32
2013	9,290	71	\$8,033	\$2,434	0.61	0.44		\$1,062	43	31
2014	9,361	71	\$3	\$1	0.59	0.42		\$0	41	29
2015	9,431	71			0.57	0.40			40	28
2016	9,502	71	\$251	\$76	0.55	0.38		\$29	39	27
2017	9,575	73			0.54	0.36			39	26
2018	9,648	73	\$66	\$20	0.52	0.34		\$7	38	25
2019	9,722	73	\$1,392	\$422	0.51	0.33		\$137	37	24
2020	9,795	73	\$3,000	\$909	0.49	0.31		\$282	36	23
2021	9,868	73	\$7,000	\$2,121	0.48	0.30		\$626	35	22
2022	9,934	66			0.46	0.28			31	19
2023	10,000	66	\$2,000	\$606	0.45	0.27		\$162	30	18
2024	8,568	-1431			0.44	0.26			-626	-365
2025	8,629	60			0.42	0.24			26	15
2026	8,689	60			0.41	0.23			25	14
2027	8,757	68			0.40	0.22			27	15
2028	8,826	68			0.39	0.21			27	14
2029	8,894	68			0.38	0.20			26	14
2030	8,962	68			0.37	0.19			25	13
2031	9,031	68			0.36	0.18			24	12
2032	9,103	72			0.35	0.17			25	12
2033	9,175	72			0.33	0.16			24	12
2034	9,247	72			0.33	0.16			23	11
2035	9,313	66			0.32	0.15			21	10
2036	9,379	66			0.31	0.14			20	9
2037	9,444	65			0.30	0.14			19	9
2038	9,509	65			0.29	0.13			19	8
2039	9,573	65			0.28	0.12			18	8
2040	9,638	65			0.27	0.12			18	8
2041	9,703	65			0.26	0.11			17	7
2042	9,759	56			0.26	0.11			14	6
2043	9,815	56			0.25	0.10			14	6
2044	9,870	56			0.24	0.10			14	5
2045	9,926	56			0.23	0.09			13	5
2046	9,982	56			0.23	0.09			13	5
2047	10,038	56			0.22	0.08			12	5
2048	10,094	56			0.22	0.08			12	4
2049	10,149	56			0.21	0.08			12	4
Totals		3075	\$27,014	\$8,185				\$3,048	1,946	1,574
				pre-1996				per ET		
				post-1996				\$1,937 per ET		
				Batemans Bay STP Sewer Capital Charge				\$1,937 per ET		

Water Supply and Sewerage DSP

Tomakin Sewer System Capital Charge										
			2019 \$'000		62%	3%	5%			
Year	Total ET	New ET	Capital Cost	Effective capital cost serving post 1996 ETs	PV Factor @3%	PV Factor @5%	PV pre 1996 assets @ 3%	PV post 1996 assets @ 5%	PV New ETs for pre 1996 assets (@3%)	PV New ETs for post 1996 assets (@5%)
1996	1,859	24	\$5,117	\$3,171	1.00	1.00	\$3,171		24	24
1997	1,882	24			0.97	0.95			23	23
1998	1,907	24			0.94	0.91			23	22
1999	1,931	25	\$285	\$177	0.92	0.86		\$153	22	21
2000	1,956	25	\$14	\$9	0.89	0.82		\$7	22	20
2001	1,981	25			0.86	0.78			22	20
2002	2,007	26	\$31	\$19	0.84	0.75		\$14	21	19
2003	2,025	18	\$52	\$32	0.81	0.71		\$23	15	13
2004	2,044	19	\$485	\$301	0.79	0.68		\$203	15	13
2005	2,063	19	\$552	\$342	0.77	0.64		\$221	14	12
2006	2,082	19	\$124	\$77	0.74	0.61		\$47	14	12
2007	2,101	19	\$779	\$483	0.72	0.58		\$282	14	11
2008	2,152	51	\$755	\$468	0.70	0.56		\$261	36	29
2009	2,205	53	\$280	\$174	0.68	0.53		\$92	36	28
2010	2,259	54	\$2,018	\$1,251	0.66	0.51		\$632	36	27
2011	2,314	55	\$466	\$289	0.64	0.48		\$139	35	27
2012	2,352	38	\$979	\$607	0.62	0.46		\$278	24	18
2013	2,391	38	\$269	\$167	0.61	0.44		\$73	23	17
2014	2,429	38	\$111	\$69	0.59	0.42		\$28	23	16
2015	2,468	38	\$178	\$110	0.57	0.40		\$44	22	15
2016	2,506	38	\$325	\$202	0.55	0.38		\$76	21	14
2017	2,508	2	\$8,292	\$5,140	0.54	0.36		\$1,845	1	1
2018	2,510	2	\$94	\$58	0.52	0.34		\$20	1	1
2019	2,513	2	\$555	\$344	0.51	0.33		\$112	1	1
2020	2,515	2	\$3,000	\$1,860	0.49	0.31		\$577	1	1
2021	2,517	2	\$2,000	\$1,240	0.48	0.30		\$366	1	1
2022	2,538	21	\$1,533	\$950	0.46	0.28		\$267	10	6
2023	2,559	21	\$1,533	\$950	0.45	0.27		\$254	9	6
2024	4,313	1754			0.44	0.26			767	447
2025	4,346	33			0.42	0.24			14	8
2026	4,379	33			0.41	0.23			14	8
2027	4,398	19			0.40	0.22			8	4
2028	4,417	19			0.39	0.21			7	4
2029	4,437	19			0.38	0.20			7	4
2030	4,456	19			0.37	0.19			7	4
2031	4,475	19			0.36	0.18			7	3
2032	4,497	22			0.35	0.17			8	4
2033	4,519	22			0.33	0.16			7	4
2034	4,540	22			0.33	0.16			7	3
2035	4,562	22			0.32	0.15			7	3
2036	4,584	22			0.31	0.14			7	3
2037	4,605	21			0.30	0.14			6	3
2038	4,626	21			0.29	0.13			6	3
2039	4,647	21			0.28	0.12			6	3
2040	4,668	21			0.27	0.12			6	2
2041	4,689	21			0.26	0.11			6	2
2042	4,706	17			0.26	0.11			4	2
2043	4,723	17			0.25	0.10			4	2
2044	4,741	17			0.24	0.10			4	2
2045	4,758	17			0.23	0.09			4	2
2046	4,775	17			0.23	0.09			4	1
2047	4,792	17			0.22	0.08			4	1
2048	4,809	17			0.22	0.08			4	1
2049	4,827	17			0.21	0.08			4	1
Totals		2992	\$29,825	\$18,487			\$3,171	\$6,014	1,437	940
				pre-1996			\$2,206	per ET		
				post-1996			\$6,399	per ET		
				Tomakin Sewer System Capital Charge			\$8,605	per ET		

Water Supply and Sewerage DSP

Tomakin STP Sewer Capital Charge			2019 \$'000	56%	3%	5%				
Year	Total ET	New ET	Capital Cost	Effective capital cost serving post 1996 ETs	PV Factor @3%	PV Factor @ 5%	PV pre 1996 assets @ 3%	PV post 1996 assets @ 5%	PV New ETs for pre 1996 assets (@3%)	PV New ETs for post 1996 assets (@5%)
1996	1,859	24			1.00	1.00			24	24
1997	1,882	24			0.97	0.95			23	23
1998	1,907	24			0.94	0.91			23	22
1999	1,931	25			0.92	0.86			22	21
2000	1,956	25			0.89	0.82			22	20
2001	1,981	25			0.86	0.78			22	20
2002	2,007	26			0.84	0.75			21	19
2003	2,025	18	\$5	\$3	0.81	0.71		\$2	15	13
2004	2,044	19			0.79	0.68			15	13
2005	2,063	19			0.77	0.64			14	12
2006	2,082	19			0.74	0.61			14	12
2007	2,101	19			0.72	0.58			14	11
2008	2,152	51	\$724	\$404	0.70	0.56		\$225	36	29
2009	2,205	53			0.68	0.53			36	28
2010	2,259	54			0.66	0.51			36	27
2011	2,314	55			0.64	0.48			35	27
2012	2,352	38			0.62	0.46			24	18
2013	2,391	38			0.61	0.44			23	17
2014	2,429	38			0.59	0.42			23	16
2015	2,468	38	\$73	\$41	0.57	0.40		\$16	22	15
2016	2,506	38			0.55	0.38			21	14
2017	2,508	2	\$1,338	\$747	0.54	0.36		\$268	1	1
2018	2,721	213	\$3	\$2	0.52	0.34		\$1	111	73
2019	2,807	86	\$181	\$101	0.51	0.33		\$33	43	28
2020	2,893	86	\$150	\$84	0.49	0.31		\$26	42	27
2021	2,934	41	\$10,000	\$5,581	0.48	0.30		\$1,648	20	12
2022	2,990	56	\$17,000	\$9,488	0.46	0.28		\$2,669	26	16
2023	3,046	56			0.45	0.27			25	15
2024	3,103	56			0.44	0.26			25	14
2025	3,159	56			0.42	0.24			24	14
2026	3,215	56			0.41	0.23			23	13
2027	3,257	42			0.40	0.22			17	9
2028	3,299	42			0.39	0.21			16	9
2029	3,341	42			0.38	0.20			16	8
2030	3,383	42			0.37	0.19			15	8
2031	3,425	42			0.36	0.18			15	8
2032	3,468	43			0.35	0.17			15	7
2033	3,512	43			0.33	0.16			15	7
2034	3,555	43			0.33	0.16			14	7
2035	3,599	43			0.32	0.15			14	6
2036	3,642	43			0.31	0.14			13	6
2037	3,685	43			0.30	0.14			13	6
2038	3,727	43			0.29	0.13			12	5
2039	3,770	43			0.28	0.12			12	5
2040	3,812	43			0.27	0.12			12	5
2041	3,855	43			0.26	0.11			11	5
2042	3,892	37			0.26	0.11			10	4
2043	3,929	37			0.25	0.10			9	4
2044	3,967	37			0.24	0.10			9	4
2045	4,004	37			0.23	0.09			9	3
2046	4,041	37			0.23	0.09			8	3
2047	4,078	37			0.22	0.08			8	3
2048	4,115	37			0.22	0.08			8	3
2049	4,153	37			0.21	0.08			8	3
Totals		2318	\$29,473	\$16,450				\$4,887	1,105	741
				pre-1996				per ET		
				post-1996				\$6,594 per ET		
				Tomakin STP Sewer Capital Charge				\$6,594 per ET		

Water Supply and Sewerage DSP

Bodalla and Potato Point Sewer Capital Charge										
			2019 \$'000	99%	3%	5%				
Year	Total ET	New ET	Capital Cost	Effective capital cost serving post 1996 ETs	PV Factor @3%	PV Factor @ 5%	PV pre 1996 assets @ 3%	PV post 1996 assets @ 5%	PV New ETs for pre 1996 assets (@3%)	PV New ETs for post 1996 assets (@5%)
1996	-									
1997	-									
1998	-									
1999	-									
2000	-									
2001	-									
2002	-									
2003	-									
2004	-									
2005	-									
2006	-									
2007	-									
2008	-									
2009	-									
2010	-									
2011	-									
2012	-									
2013	-									
2014	-									
2015	-									
2016	-									
2017	-		\$97	\$96	1.00	1.00		\$96		
2018	-				0.97	0.95				
2019	-		\$13,589	\$13,442	0.94	0.91		\$12,192		
2020	142	142	\$3,700	\$3,660	0.92	0.86		\$3,162	130	123
2021	265	123	\$2,000	\$1,978	0.89	0.82		\$1,628	110	101
2022	269	3			0.86	0.78			3	3
2023	272	3			0.84	0.75			3	2
2024	275	3			0.81	0.71			3	2
2025	278	3			0.79	0.68			3	2
2026	282	3			0.77	0.64			2	2
2027	285	3			0.74	0.61			2	2
2028	288	3			0.72	0.58			2	2
2029	291	3			0.70	0.56			2	2
2030	295	3			0.68	0.53			2	2
2031	298	3			0.66	0.51			2	2
2032	301				0.64	0.48				
2033	301				0.62	0.46				
2034	301				0.61	0.44				
2035	301				0.59	0.42				
2036	301				0.57	0.40				
2037	301				0.55	0.38				
2038	301				0.54	0.36				
2039	301				0.52	0.34				
2040	301				0.51	0.33				
2041	301				0.49	0.31				
2042	301				0.48	0.30				
2043	301				0.46	0.28				
2044	301				0.45	0.27				
2045	301				0.44	0.26				
2046	301				0.42	0.24				
2047	301				0.41	0.23				
2048	301				0.40	0.22				
2049	301				0.39	0.21				
Totals		298	\$19,386	\$19,176				\$17,078	264	245
				pre-1996				per ET		
				post-1996			\$69,788	per ET		
				Bodalla and Potato Point Sewer Capital Charge			\$69,788	per ET		

Water Supply and Sewerage DSP

Rosedale and Guerrilla Bay Sewer Capital Charge			2019 \$'000	100%	3%	5%				
Year	Total ET	New ET	Capital Cost	Effective capital cost serving post 1996 ETs	PV Factor @3%	PV Factor @ 5%	PV pre 1996 assets @ 3%	PV post 1996 assets @ 5%	PV New ETs for pre 1996 assets (@3%)	PV New ETs for post 1996 assets (@5%)
1996	-									
1997	-									
1998	-									
1999	-									
2000	-									
2001	-									
2002	-									
2003	-									
2004	-									
2005	-									
2006	-									
2007	-		\$322	\$322	1.00	1.00		\$322		
2008	-				0.97	0.95				
2009	-				0.94	0.91				
2010	-		\$1,154	\$1,154	0.92	0.86		\$997		
2011	-		\$69	\$69	0.89	0.82		\$57		
2012	-				0.86	0.78				
2013	-				0.84	0.75				
2014	-				0.81	0.71				
2015	-				0.79	0.68				
2016	-		\$74	\$74	0.77	0.64		\$47		
2017	-		\$8,063	\$8,063	0.74	0.61		\$4,950		
2018	211	211	\$22	\$22	0.72	0.58		\$13	152	123
2019	294	83			0.70	0.56			58	46
2020	378	83			0.68	0.53			57	44
2021	417	39			0.66	0.51			26	20
2022	452	35			0.64	0.48			23	17
2023	487	35			0.62	0.46			22	16
2024	523	35			0.61	0.44			21	15
2025	558	35			0.59	0.42			21	15
2026	593	35			0.57	0.40			20	14
2027	627	34			0.55	0.38			19	13
2028	661	34			0.54	0.36			18	12
2029	694	34			0.52	0.34			18	12
2030	728	34			0.51	0.33			17	11
2031	762	34			0.49	0.31			17	10
2032	796	34			0.48	0.30			16	10
2033	830	34			0.46	0.28			16	10
2034	863	34			0.45	0.27			15	9
2035	897	34			0.44	0.26			15	9
2036	931	34			0.42	0.24			14	8
2037	964	33			0.41	0.23			14	8
2038	997	33			0.40	0.22			13	7
2039	1,031	33			0.39	0.21			13	7
2040	1,064	33			0.38	0.20			13	7
2041	1,097	33			0.37	0.19			12	6
2042	1,125	28			0.36	0.18			10	5
2043	1,154	28			0.35	0.17			10	5
2044	1,182	28			0.33	0.16			10	5
2045	1,211	28			0.33	0.16			9	4
2046	1,239	28			0.32	0.15			9	4
2047	1,267	28			0.31	0.14			9	4
2048	1,296	28			0.30	0.14			8	4
2049	1,324	28			0.29	0.13			8	4
Totals		1324	\$9,705	\$9,705				\$6,387	702	484
				pre-1996				per ET		
				post-1996			\$13,197	per ET		
				Rosedale and Guerrilla Bay Sewer Capital Charge			\$13,197	per ET		

Water Supply and Sewerage DSP

Moruya Sewer Capital Charge										
			2019 \$'000	46%	3%	5%				
Year	Total ET	New ET	Capital Cost	Effective capital cost serving post 1996 ETs	PV Factor @3%	PV Factor @ 5%	PV pre 1996 assets @ 3%	PV post 1996 assets @ 5%	PV New ETs for pre 1996 assets (@3%)	PV New ETs for post 1996 assets (@5%)
1996	1,723	5	\$201	\$93	1.00	1.00	\$93		5	5
1997	1,728	5			0.97	0.95			5	5
1998	1,734	5			0.94	0.91			5	5
1999	1,739	5			0.92	0.86			5	5
2000	1,745	5	\$2,469	\$1,143	0.89	0.82		\$940	5	4
2001	1,750	5	\$475	\$220	0.86	0.78		\$172	5	4
2002	1,756	5	\$3,816	\$1,767	0.84	0.75		\$1,318	5	4
2003	1,773	18			0.81	0.71			14	12
2004	1,791	18	\$1,860	\$861	0.79	0.68		\$583	14	12
2005	1,809	18	\$646	\$299	0.77	0.64		\$193	14	12
2006	1,827	18	\$6	\$3	0.74	0.61		\$2	13	11
2007	1,845	18	\$785	\$363	0.72	0.58		\$212	13	11
2008	1,875	30			0.70	0.56			21	16
2009	1,905	30	\$38	\$18	0.68	0.53		\$9	20	16
2010	1,935	30	\$171	\$79	0.66	0.51		\$40	20	15
2011	1,966	31	\$582	\$269	0.64	0.48		\$130	20	15
2012	1,996	30	\$528	\$245	0.62	0.46		\$112	19	14
2013	2,027	30	\$246	\$114	0.61	0.44		\$50	18	13
2014	2,057	30	\$638	\$295	0.59	0.42		\$123	18	13
2015	2,088	30	\$358	\$166	0.57	0.40		\$66	17	12
2016	2,118	30	\$1,702	\$788	0.55	0.38		\$297	17	11
2017	2,150	32	\$111	\$51	0.54	0.36		\$18	17	11
2018	2,182	32	\$104	\$48	0.52	0.34		\$17	17	11
2019	2,214	32	\$645	\$299	0.51	0.33		\$97	16	10
2020	2,246	32			0.49	0.31			16	10
2021	2,278	32			0.48	0.30			15	9
2022	2,315	37			0.46	0.28			17	10
2023	2,352	37	\$200	\$93	0.45	0.27		\$25	17	10
2024	2,389	37	\$2,000	\$926	0.44	0.26		\$236	16	9
2025	2,426	37			0.42	0.24			16	9
2026	2,463	37			0.41	0.23			15	9
2027	2,494	31	\$150	\$69	0.40	0.22		\$15	12	7
2028	2,525	31			0.39	0.21			12	7
2029	2,557	31			0.38	0.20			12	6
2030	2,588	31			0.37	0.19			11	6
2031	2,619	31			0.36	0.18			11	6
2032	2,657	38			0.35	0.17			13	7
2033	2,695	38			0.33	0.16			13	6
2034	2,734	38			0.33	0.16			12	6
2035	2,772	38			0.32	0.15			12	6
2036	2,810	38			0.31	0.14			12	5
2037	2,842	32			0.30	0.14			9	4
2038	2,873	32			0.29	0.13			9	4
2039	2,905	32			0.28	0.12			9	4
2040	2,936	32			0.27	0.12			9	4
2041	2,968	32			0.26	0.11			8	4
2042	2,997	29			0.26	0.11			7	3
2043	3,026	29			0.25	0.10			7	3
2044	3,054	29			0.24	0.10			7	3
2045	3,083	29			0.23	0.09			7	3
2046	3,112	29			0.23	0.09			7	3
2047	3,141	29			0.22	0.08			6	2
2048	3,170	29			0.22	0.08			6	2
2049	3,198	29			0.21	0.08			6	2
Totals		1481	\$17,728	\$8,208			\$93	\$4,655	655	418
				pre-1996			\$142	per ET		
				post-1996			\$11,148	per ET		
				Moruya Sewer Capital Charge			\$11,290	per ET		

Water Supply and Sewerage DSP

Narooma Sewer Capital Charge										
			2019 \$'000	33%	3%	5%				
Year	Total ET	New ET	Capital Cost	Effective capital cost serving post 1996 ETs	PV Factor @3%	PV Factor @ 5%	PV pre 1996 assets @ 3%	PV post 1996 assets @ 5%	PV New ETs for pre 1996 assets (@3%)	PV New ETs for post 1996 assets (@5%)
1996	2,922	11	\$42	\$14	1.00	1.00	\$14		11	11
1997	2,933	11	\$167	\$56	0.97	0.95		\$53	10	10
1998	2,944	11	\$116	\$39	0.94	0.91		\$35	10	10
1999	2,955	11	\$391	\$130	0.92	0.86		\$113	10	9
2000	2,966	11	\$14	\$5	0.89	0.82		\$4	10	9
2001	2,976	11			0.86	0.78			9	9
2002	2,987	11	\$8	\$3	0.84	0.75		\$2	9	8
2003	3,026	39			0.81	0.71			32	28
2004	3,066	40	\$157	\$52	0.79	0.68		\$35	31	27
2005	3,106	40	\$4	\$1	0.77	0.64		\$1	31	26
2006	3,147	41	\$243	\$81	0.74	0.61		\$50	30	25
2007	3,188	41	\$121	\$40	0.72	0.58		\$24	30	24
2008	3,224	36	\$1,535	\$512	0.70	0.56		\$285	25	20
2009	3,261	37	\$124	\$41	0.68	0.53		\$22	25	19
2010	3,298	37	\$600	\$200	0.66	0.51		\$101	24	19
2011	3,335	37			0.64	0.48			24	18
2012	3,361	26	\$1,318	\$440	0.62	0.46		\$202	16	12
2013	3,388	26	\$1,469	\$490	0.61	0.44		\$214	16	12
2014	3,414	26	\$122	\$41	0.59	0.42		\$17	16	11
2015	3,441	26	\$754	\$252	0.57	0.40		\$100	15	10
2016	3,467	26	\$80	\$27	0.55	0.38		\$10	15	10
2017	3,498	31	\$841	\$280	0.54	0.36		\$101	17	11
2018	3,529	31	\$1,202	\$401	0.52	0.34		\$137	16	11
2019	3,560	31	\$36	\$12	0.51	0.33		\$4	16	10
2020	3,591	31	\$200	\$67	0.49	0.31		\$21	15	10
2021	3,622	31	\$5,000	\$1,668	0.48	0.30		\$493	15	9
2022	3,650	28	\$2,000	\$667	0.46	0.28		\$188	13	8
2023	3,679	28			0.45	0.27			13	8
2024	3,707	28			0.44	0.26			12	7
2025	3,736	28			0.42	0.24			12	7
2026	3,764	28			0.41	0.23			12	7
2027	3,793	29	\$570	\$190	0.40	0.22		\$42	12	6
2028	3,823	29			0.39	0.21			11	6
2029	3,852	29			0.38	0.20			11	6
2030	3,882	29			0.37	0.19			11	6
2031	3,911	29			0.36	0.18			10	5
2032	3,942	31			0.35	0.17			11	5
2033	3,973	31			0.33	0.16			10	5
2034	4,005	31			0.33	0.16			10	5
2035	4,036	31			0.32	0.15			10	5
2036	4,067	31			0.31	0.14			10	4
2037	4,097	30			0.30	0.14			9	4
2038	4,127	30			0.29	0.13			9	4
2039	4,156	30			0.28	0.12			8	4
2040	4,186	30			0.27	0.12			8	3
2041	4,216	30			0.26	0.11			8	3
2042	4,235	19			0.26	0.11			5	2
2043	4,254	19			0.25	0.10			5	2
2044	4,274	19			0.24	0.10			5	2
2045	4,293	19			0.23	0.09			5	2
2046	4,312	19			0.23	0.09			4	2
2047	4,331	19			0.22	0.08			4	2
2048	4,350	19			0.22	0.08			4	2
2049	4,370	19			0.21	0.08			4	1
Totals		1458	\$17,114	\$5,710			\$14	\$2,251	724	499
				pre-1996				\$19 per ET		
				post-1996				\$4,511 per ET		
				Narooma Sewer Capital Charge				\$4,530 per ET		

Water Supply and Sewerage DSP

Tuross Sewer Capital Charge										
			2019 \$'000		32%	3%	5%			
Year	Total ET	New ET	Capital Cost	Effective capital cost serving post 1996 ETs	PV Factor @3%	PV Factor @ 5%	PV pre 1996 assets @ 3%	PV post 1996 assets @ 5%	PV New ETs for pre 1996 assets (@3%)	PV New ETs for post 1996 assets (@5%)
1996	1,414	15	\$280	\$90	1.00	1.00	\$90		15	15
1997	1,429	15			0.97	0.95			15	14
1998	1,444	15			0.94	0.91			14	14
1999	1,460	15			0.92	0.86			14	13
2000	1,475	16			0.89	0.82			14	13
2001	1,491	16			0.86	0.78			14	12
2002	1,507	16			0.84	0.75			13	12
2003	1,530	23	\$42	\$14	0.81	0.71		\$10	19	16
2004	1,554	24	\$2,535	\$813	0.79	0.68		\$550	19	16
2005	1,577	24	\$350	\$112	0.77	0.64		\$72	18	15
2006	1,602	24	\$506	\$162	0.74	0.61		\$100	18	15
2007	1,626	25	\$24	\$8	0.72	0.58		\$5	18	14
2008	1,643	17	\$162	\$52	0.70	0.56		\$29	12	9
2009	1,660	17	\$53	\$17	0.68	0.53		\$9	11	9
2010	1,677	17	\$108	\$35	0.66	0.51		\$18	11	9
2011	1,694	17	\$24	\$8	0.64	0.48		\$4	11	8
2012	1,706	12	\$65	\$21	0.62	0.46		\$10	7	5
2013	1,717	12	\$490	\$157	0.61	0.44		\$68	7	5
2014	1,729	12	\$39	\$13	0.59	0.42		\$5	7	5
2015	1,740	12	\$40	\$13	0.57	0.40		\$5	7	5
2016	1,752	12	\$22	\$7	0.55	0.38		\$3	6	4
2017	1,763	11	\$2	\$1	0.54	0.36		\$0	6	4
2018	1,774	11	\$95	\$30	0.52	0.34		\$10	6	4
2019	1,784	11	\$241	\$77	0.51	0.33		\$25	5	4
2020	1,795	11	\$2,000	\$641	0.49	0.31		\$199	5	3
2021	1,806	11	\$5,000	\$1,604	0.48	0.30		\$474	5	3
2022	1,815	9			0.46	0.28			4	2
2023	1,824	9			0.45	0.27			4	2
2024	1,832	9			0.44	0.26			4	2
2025	1,841	9			0.42	0.24			4	2
2026	1,850	9			0.41	0.23			4	2
2027	1,857	7	\$180	\$58	0.40	0.22		\$13	3	2
2028	1,864	7			0.39	0.21			3	2
2029	1,872	7			0.38	0.20			3	1
2030	1,879	7			0.37	0.19			3	1
2031	1,886	7			0.36	0.18			3	1
2032	1,896	10			0.35	0.17			3	2
2033	1,905	10			0.33	0.16			3	2
2034	1,915	10			0.33	0.16			3	2
2035	1,924	10			0.32	0.15			3	1
2036	1,934	10			0.31	0.14			3	1
2037	1,944	10			0.30	0.14			3	1
2038	1,955	10			0.29	0.13			3	1
2039	1,965	10			0.28	0.12			3	1
2040	1,976	10			0.27	0.12			3	1
2041	1,986	10			0.26	0.11			3	1
2042	1,995	9			0.26	0.11			2	1
2043	2,004	9			0.25	0.10			2	1
2044	2,014	9			0.24	0.10			2	1
2045	2,023	9			0.23	0.09			2	1
2046	2,032	9			0.23	0.09			2	1
2047	2,041	9			0.22	0.08			2	1
2048	2,050	9			0.22	0.08			2	1
2049	2,060	9			0.21	0.08			2	1
Totals		661	\$12,259	\$3,932			\$90	\$1,608	377	286
				pre-1996			\$238	per ET		
				post-1996			\$5,616	per ET		
				Tuross Sewer Capital Charge			\$5,854	per ET		

Water Supply and Sewerage DSP

Nelligen Sewer Capital Charge			2019 \$'000	100%	3%	5%				
Year	Total ET	New ET	Capital Cost	Effective capital cost serving post 1996 ETs	PV Factor @3%	PV Factor @ 5%	PV pre 1996 assets @ 3%	PV post 1996 assets @ 5%	PV New ETs for pre 1996 assets (@3%)	PV New ETs for post 1996 assets (@5%)
1996	-									
1997	-									
1998	-									
1999	-									
2000	-									
2001	-									
2002	-									
2003	-									
2004	-									
2005	-									
2006	-									
2007	-									
2008	-									
2009	-									
2010	-									
2011	-									
2012	-									
2013	-									
2014	-									
2015	-									
2016	-									
2017	-									
2018	-									
2019	-		\$512	\$511.55	1.00	1.00		\$512		
2020	-		\$90	\$90	0.97	0.95		\$86		
2021	-		\$2,800	\$2,800	0.94	0.91		\$2,540		
2022	-		\$5,400	\$5,400	0.92	0.86		\$4,665		
2023	-		\$1,660	\$1,660	0.89	0.82		\$1,366		
2024	203	203			0.86	0.78			175	159
2025	213	10			0.84	0.75			8	7
2026	222	10			0.81	0.71			8	7
2027	232	10			0.79	0.68			8	7
2028	242	10			0.77	0.64			7	6
2029	252	10			0.74	0.61			7	6
2030	261	10			0.72	0.58			7	6
2031	271	10			0.70	0.56			7	5
2032	281	10			0.68	0.53			7	5
2033	290	10			0.66	0.51			6	5
2034	300	10			0.64	0.48			6	5
2035	300				0.62	0.46				
2036	300				0.61	0.44				
2037	300				0.59	0.42				
2038	300				0.57	0.40				
2039	300				0.55	0.38				
2040	300				0.54	0.36				
2041	300				0.52	0.34				
2042	300				0.51	0.33				
2043	300				0.49	0.31				
2044	300				0.48	0.30				
2045	300				0.46	0.28				
2046	300				0.45	0.27				
2047	300				0.44	0.26				
2048	300				0.42	0.24				
2049	300				0.41	0.23				
Totals	300		\$10,462	\$10,462				\$9,167	246	218
				pre-1996				per ET		
				post-1996				\$42,102 per ET		
				Nelligen Sewer Capital Charge				\$42,102 per ET		

Water Supply and Sewerage DSP

All Areas Sewer Capital Charge			2019 \$'000	43%	3%	5%				
Year	Total ET	New ET	Capital Cost	Effective capital cost serving post 1996 ETs	PV Factor @3%	PV Factor @ 5%	PV pre 1996 assets @ 3%	PV post 1996 assets @ 5%	PV New ETs for pre 1996 assets (@3%)	PV New ETs for post 1996 assets (@5%)
1996	15,007	154								
1997	15,163	156								
1998	15,321	158								
1999	15,481	160								
2000	15,643	162								
2001	15,807	164								
2002	15,974	166								
2003	16,250	276								
2004	16,531	281								
2005	16,818	287								
2006	17,110	292								
2007	17,408	298								
2008	17,665	256								
2009	17,925	260								
2010	18,189	264								
2011	18,458	269								
2012	18,635	177								
2013	18,813	177								
2014	18,990	177								
2015	19,168	177								
2016	19,345	177								
2017	19,494	149								
2018	19,854	360								
2019	20,087	233	\$6,081	\$2,637.25	1.00	1.00		\$2,637	233	233
2020	20,462	375	\$2,850	\$1,236	0.97	0.95		\$1,177	364	357
2021	20,773	312	\$2,900	\$1,258	0.94	0.91		\$1,141	294	283
2022	20,973	199	\$3,000	\$1,301	0.92	0.86		\$1,124	183	172
2023	21,172	199	\$3,000	\$1,301	0.89	0.82		\$1,070	177	164
2024	21,575	402	\$3,000	\$1,301	0.86	0.78		\$1,019	347	315
2025	21,784	209	\$3,000	\$1,301	0.84	0.75		\$971	175	156
2026	21,993	209	\$3,000	\$1,301	0.81	0.71		\$925	170	149
2027	22,189	196	\$3,000	\$1,301	0.79	0.68		\$881	155	132
2028	22,384	196	\$3,000	\$1,301	0.77	0.64		\$839	150	126
2029	22,580	196	\$3,000	\$1,301	0.74	0.61		\$799	146	120
2030	22,776	196			0.72	0.58			141	114
2031	22,972	196			0.70	0.56			137	109
2032	23,185	213			0.68	0.53			145	113
2033	23,395	210			0.66	0.51			139	106
2034	23,605	210			0.64	0.48			135	101
2035	23,806	200			0.62	0.46			125	92
2036	24,006	200			0.61	0.44			121	87
2037	24,197	191			0.59	0.42			112	79
2038	24,388	191			0.57	0.40			109	76
2039	24,578	191			0.55	0.38			106	72
2040	24,769	191			0.54	0.36			103	68
2041	24,960	191			0.52	0.34			100	65
2042	25,119	159			0.51	0.33			80	52
2043	25,277	159			0.49	0.31			78	49
2044	25,436	159			0.48	0.30			76	47
2045	25,594	159			0.46	0.28			74	45
2046	25,753	159			0.45	0.27			71	42
2047	25,912	159			0.44	0.26			69	40
2048	26,070	159			0.42	0.24			67	39
2049	26,229	159			0.41	0.23			65	37
Totals		11376	\$35,831	\$15,540				\$12,583	4,446	3,641
				pre-1996				per ET		
				post-1996				\$3,456 per ET		
				All Areas Sewer Capital Charge				\$3,456 per ET		

Table 24: Capital charge results – sewerage (2019\$)

Capital Charge areas	\$ per ET
Batemans Bay Sewer Capital Charge	6,576
Tomakin Sewer System Capital Charge	8,605
Tomakin STP Sewer Capital Charge	6,594
Rosedale and Guerrilla Bay Sewer Capital Charge	13,197
Bodalla and Potato Point Sewer Capital Charge	69,788
Moruya Sewer Capital Charge	11,290
Narooma Sewer Capital Charge	4,530
Tuross Sewer Capital Charge	5,854
All Areas Sewer Capital Charge	3,456
Nelligen Sewer Capital Charge	42,102
Batemans Bay STP	1,939

Service areas	\$ per ET	PV New ETs
Bodalla/Potato Point	73,243	88
Moruya	14,746	418
Rosedale and Guerilla Bay	23,247	283
Tomakin	18,655	940
Batemans Bay	11,971	1586
Tuross	9,310	286
Narooma	7,986	499
Nelligen	47,497	73

Table 25: Reduction amount - sewerage

Year	Total ET	New ET p.a.	Cumulative new ET p.a.	Net Income from new ETs (2019\$)
2019	20,087			
2020	20,462	375	375	126,323
2021	20,773	312	686	231,418
2022	20,973	199	886	298,677
2023	21,172	199	1085	365,936
2024	21,575	402	1488	501,651
2025	21,784	209	1697	572,181
2026	21,993	209	1906	642,711
2027	22,189	196	2102	708,722
2028	22,384	196	2297	774,733
2029	22,580	196	2493	840,744
2030	22,776	196	2689	906,755
2031	22,972	196	2885	972,766
2032	23,185	213	3098	1,044,712
2033	23,395	210	3308	1,115,563
2034	23,605	210	3518	1,186,413
2035	23,806	200	3719	1,253,992
2036	24,006	200	3919	1,321,571
2037	24,197	191	4110	1,385,913
2038	24,388	191	4301	1,450,255
2039	24,578	191	4491	1,514,597
2040	24,769	191	4682	1,578,939
2041	24,960	191	4873	1,643,281
2042	25,119	159	5032	1,696,764
2043	25,277	159	5190	1,750,247
2044	25,436	159	5349	1,803,731
2045	25,594	159	5507	1,857,214
2046	25,753	159	5666	1,910,697
2047	25,912	159	5825	1,964,181
2048	26,070	159	5983	2,017,664
2049	26,229	159	6142	2,071,147
PV New ET @ 5%		3,579		
PV Net Income		\$15,281,482		
Reduction Amount		\$4,270	per ET	2019\$

CPI increase for Sydney	%		
2015/16	1.5		
2016/17	2.0		
2017/18	2.1		
2018/19	1.6		
Net income calculation (using IWCM Financial Plan results)			
2016 IWCM Strategy and Financial Plan			
2018/19 Average residential bill (indexed)	\$931		
2018/19 OMA per assessment (indexed)	\$594		
Net income	\$337	considered the best estimate of net ir	
Compare with Performance Monitoring data			
2015/16 Performance Monitoring Report			
Typical residential bill (indexed)	\$952		
OMA cost per property (indexed)	\$576		
Net income	\$376	2015/16 data may be too old	
Compare with Special Schedule data			
Special Schedule 4 2018 (\$)	2017\$	2018\$	2019\$ (average, indexed)
Total income from charges	\$19,867	\$18,850	\$19,880
OMA expenses	\$10,900	\$10,502	\$10,988
Net income	\$8,967	\$8,348	\$8,892
ETs in year	19,494	19,854	20,087
Net income per ET	\$460	\$420	\$443
Special schedule data includes all income and expenses rather than per ET			

Table 26: Agglomeration of capital charges and calculation of maximum developer charge

DSP Area	Service Area	Capital Charge per ET	% of highest Charge - DSP Area A	% of highest Charge - DSP Area B	% of highest Charge - DSP Area C	% of highest Charge - DSP Area D	% of highest Charge - DSP Area E	NPV New ETs (30 years)	% new ETs in DSP Area	Weighted Capital Charge per ET	Reduction Amount per ET	Calculated Developer Charge (per ET)	% PV New ET	Weighted Developer Charge (per ET)
A	Bodalla/Potato Point	\$73,243	100%					88	100%	\$73,243	\$4,270	\$68,974	2%	\$11,485
B	Nelligen	\$47,497	65%	100%			71	100%	\$47,497	\$43,227		2%		
C	Rosedale and Guerilla Bay	\$23,247		49%	100%		283	23%	\$19,718	\$15,448		29%		
	Tomakin	\$18,655			80%		940	77%						
D	Moruya	\$14,746			63%	100%	418	21%	\$12,549	\$8,279		48%		
	Batemans Bay	\$11,971				81%	1586	79%						
E	Tuross	\$9,310				63%	100%	286	36%	\$8,469	\$4,199	19%		
	Narooma	\$7,986					86%	499	64%					

The calculated developer charge is the maximum developer charge that can be applied for each service area.

The weighted average developer charge was calculated from the present value of new ETs in each service area (from Table 24).

Table 27: Cross-subsidy – sewerage (2020\$)

As Council will levy developer charges that are lower than those calculated (Table 26), the weighted average developer charge is reduced as follows:

Calculated maximum weighted average developer charge = \$11,715 per ET (indexed to 2020\$)

Proposed weighted average developer charge (after cross-subsidy) = \$8,529 per ET (indexed to 2020\$)

Developer charge cross-subsidy = \$3,186 per ET (202\$)

The cross-subsidy calculation is shown in the following table.

Weighted average developer charge cross-subsidy								\$3,186		
Annual sewerage bill - no cross subsidy						2019/20		\$970		
Annual sewerage bill - with cross subsidy								\$1,001		
Required increase in annual bill								3.2%		
Existing ET at 2019/20								20,462		
Discount rate								5%		
Year	Total ET	New ET p.a.	Annual cross subsidy - developer charges	PV of annual cross-subsidy	Annual bill revenue with no cross-subsidy	Annual bill revenue with cross-subsidy	Additional amount required to cover subsidy	PV of additional amount required	Cross-subsidy by existing customers	PV of cross-subsidy
2019	20,087									
2020	20,462	375	\$1,193,404	\$11,279,171	\$19,847,752	\$20,483,240	\$635,488	\$11,279,171	635,488	\$10,103,073
2021	20,773	312	\$992,858		\$20,150,053	\$20,795,220	\$645,167		635,488	
2022	20,973	199	\$635,410		\$20,343,519	\$20,994,881	\$651,362		635,488	
2023	21,172	199	\$635,410		\$20,536,986	\$21,194,542	\$657,556		635,488	
2024	21,575	402	\$1,282,129		\$20,927,362	\$21,597,417	\$670,055		635,488	
2025	21,784	209	\$666,312		\$21,130,238	\$21,806,789	\$676,551		635,488	
2026	21,993	209	\$666,312		\$21,333,113	\$22,016,160	\$683,047		635,488	
2027	22,189	196	\$623,622		\$21,522,991	\$22,212,117	\$689,126		635,488	
2028	22,384	196	\$623,622		\$21,712,868	\$22,408,074	\$695,206		635,488	
2029	22,580	196	\$623,622		\$21,902,746	\$22,604,031	\$701,285		635,488	
2030	22,776	196	\$623,622		\$22,092,623	\$22,799,988	\$707,365		635,488	
2031	22,972	196	\$623,622		\$22,282,501	\$22,995,945	\$713,444		635,488	
2032	23,185	213	\$679,693		\$22,489,450	\$23,209,521	\$720,071		635,488	
2033	23,395	210	\$669,339		\$22,693,247	\$23,419,843	\$726,596		635,488	
2034	23,605	210	\$669,339		\$22,897,044	\$23,630,165	\$733,121		635,488	
2035	23,806	200	\$638,436		\$23,091,432	\$23,830,777	\$739,345		635,488	
2036	24,006	200	\$638,436		\$23,285,820	\$24,031,389	\$745,569		635,488	
2037	24,197	191	\$607,853		\$23,470,896	\$24,222,391	\$751,495		635,488	
2038	24,388	191	\$607,853		\$23,655,972	\$24,413,392	\$757,420		635,488	
2039	24,578	191	\$607,853		\$23,841,048	\$24,604,394	\$763,346		635,488	
2040	24,769	191	\$607,853		\$24,026,124	\$24,795,396	\$769,272		635,488	
2041	24,960	191	\$607,853		\$24,211,200	\$24,986,398	\$775,198		635,488	
2042	25,119	159	\$505,269		\$24,365,042	\$25,145,165	\$780,123		635,488	
2043	25,277	159	\$505,269		\$24,518,884	\$25,303,933	\$785,049		635,488	
2044	25,436	159	\$505,269		\$24,672,726	\$25,462,701	\$789,975		635,488	
2045	25,594	159	\$505,269		\$24,826,568	\$25,621,469	\$794,901		635,488	
2046	25,753	159	\$505,269		\$24,980,410	\$25,780,236	\$799,826		635,488	
2047	25,912	159	\$505,269		\$25,134,252	\$25,939,004	\$804,752		635,488	
2048	26,070	159	\$505,269		\$25,288,094	\$26,097,772	\$809,678		635,488	