

PO Box 99
Moruya, NSW 2537
Cnr Vulcan St and Campbell St
Moruya, NSW 2537
Telephone: (02) 4474 1000
Facsimile: (02) 4474 1234

Acid Sulfate Soils Map (1.4)

Issue Date 10/2/2015

Scale: 1:4269



This information is released by Eurobodalla Shire Council on the condition that the recipient of this document, or the reader of it, acknowledges that should they rely on any aspect of this document, they do so at their own risk and release Eurobodalla Shire Council of all liability and responsibility for any errors, omissions or inaccuracies contained within or arising from this information.

This diagram has been compiled on the best available information, but can only be taken as a guide.

Exact location should be physically determined on site.

Valid for 60 days from the date of issue.

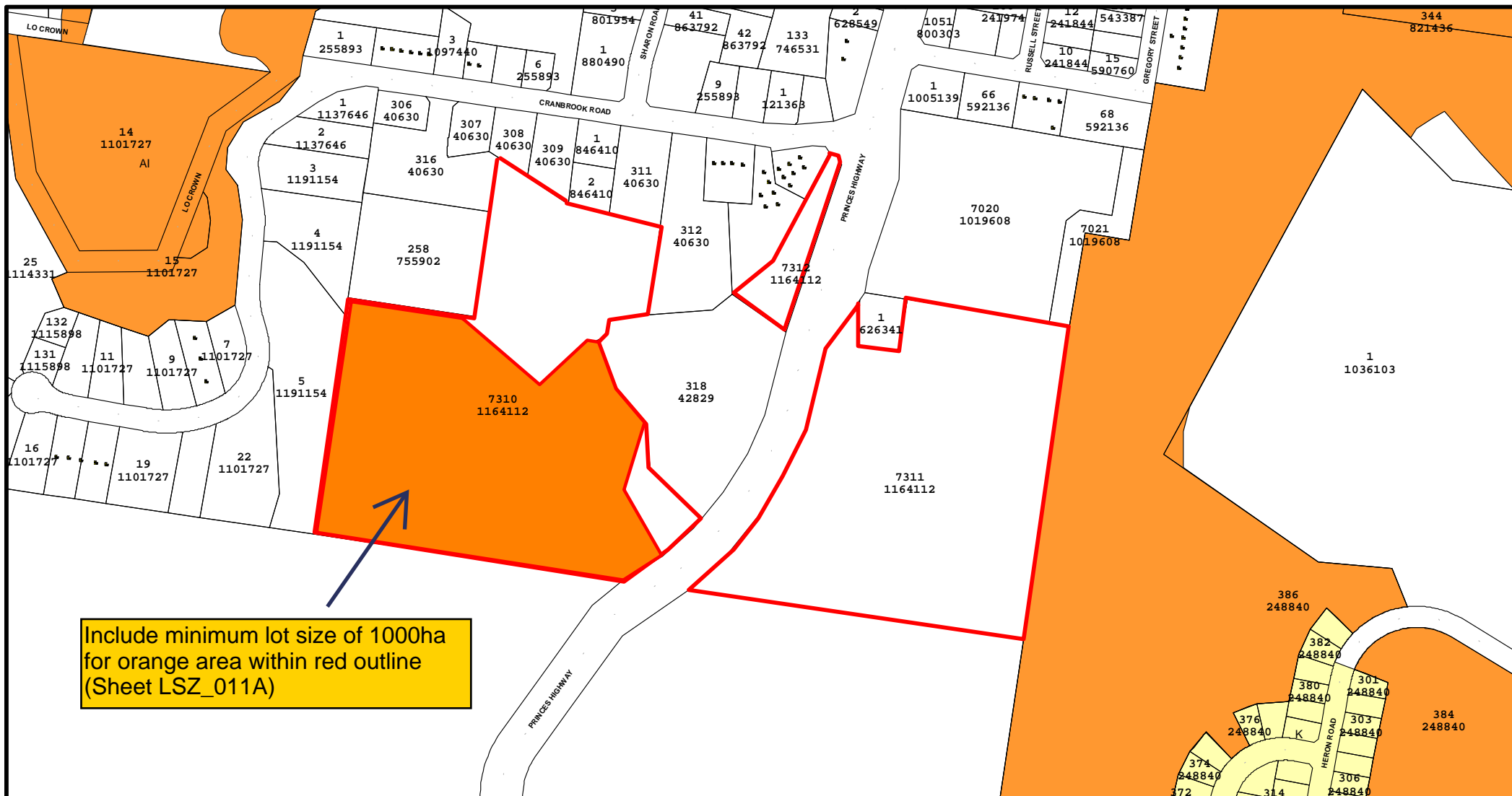

Lot Size Map (1.5)



PO Box 99
Moruya, NSW 2537
Cnr Vulcan St and Campbell St
Moruya, NSW 2537
Telephone: (02) 4474 1000
Facsimile: (02) 4474 1234

Issue Date 10/2/2015

Scale: 1:5186



This information is released by Eurobodalla Shire Council on the condition that the recipient of this document, or the reader of it, acknowledges that should they rely on any aspect of this document, they do so at their own risk and release Eurobodalla Shire Council of all liability and responsibility for any errors, omissions or inaccuracies contained within or arising from this information. This diagram has been compiled on the best available information, but can only be taken as a guide. Exact location should be physically determined on site. Valid for 60 days from the date of issue.

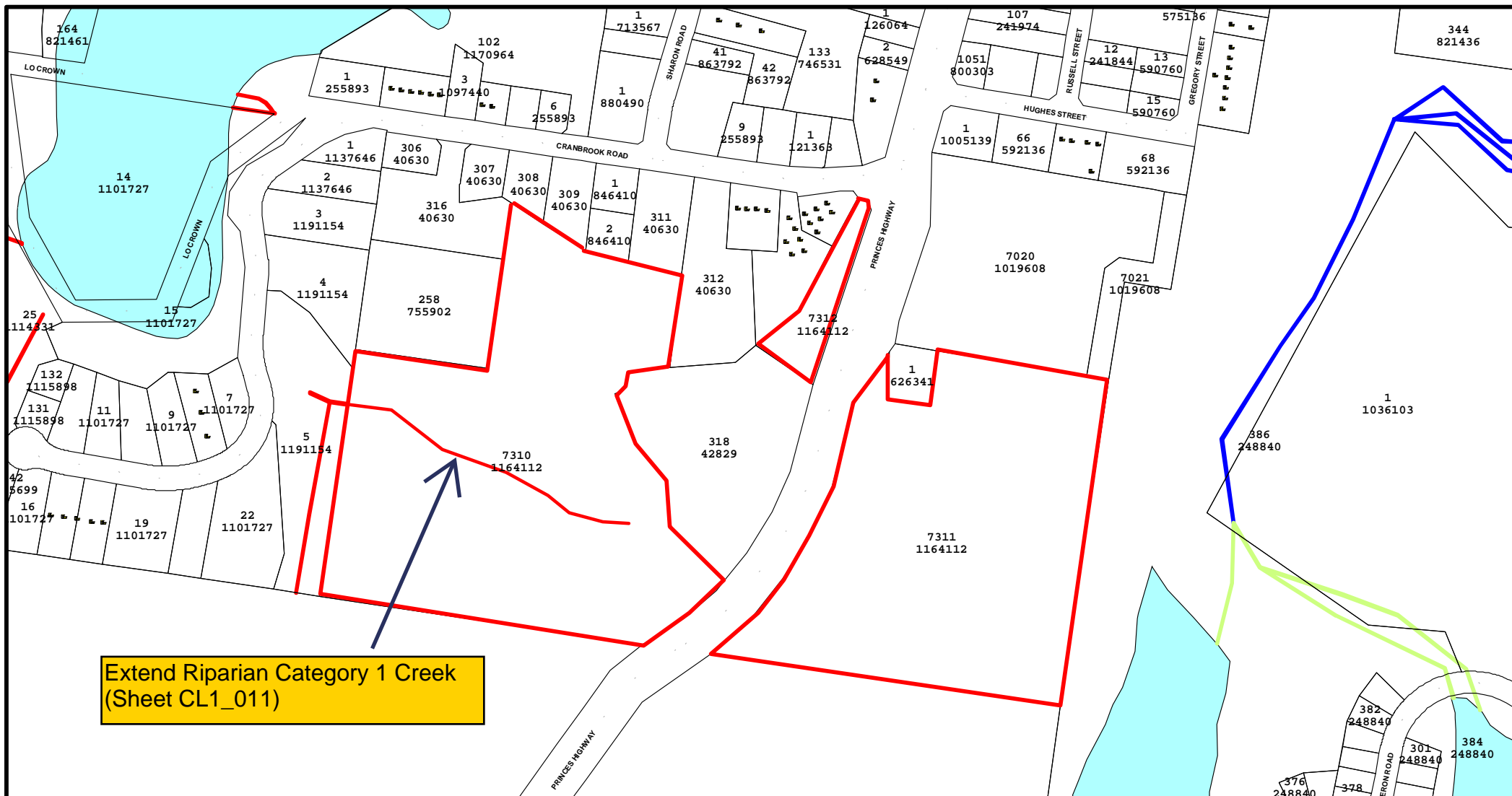

Extend Riparian Category 1 Creek
(Sheet CL1_011)

Wetlands and Watercourses Map (1.5)



PO Box 99
Moruya, NSW 2537
Cnr Vulcan St and Campbell St
Moruya, NSW 2537
Telephone: (02) 4474 1000
Facsimile: (02) 4474 1234

Issue Date 11/2/2015

Scale: 1:4968



This information is released by Eurobodalla Shire Council on the condition that the recipient of this document, or the reader of it, acknowledges that should they rely on any aspect of this document, they do so at their own risk and release Eurobodalla Shire Council of all liability and responsibility for any errors, omissions or inaccuracies contained within or arising from this information. This diagram has been compiled on the best available information, but can only be taken as a guide. Exact location should be physically determined on site. Valid for 60 days from the date of issue.

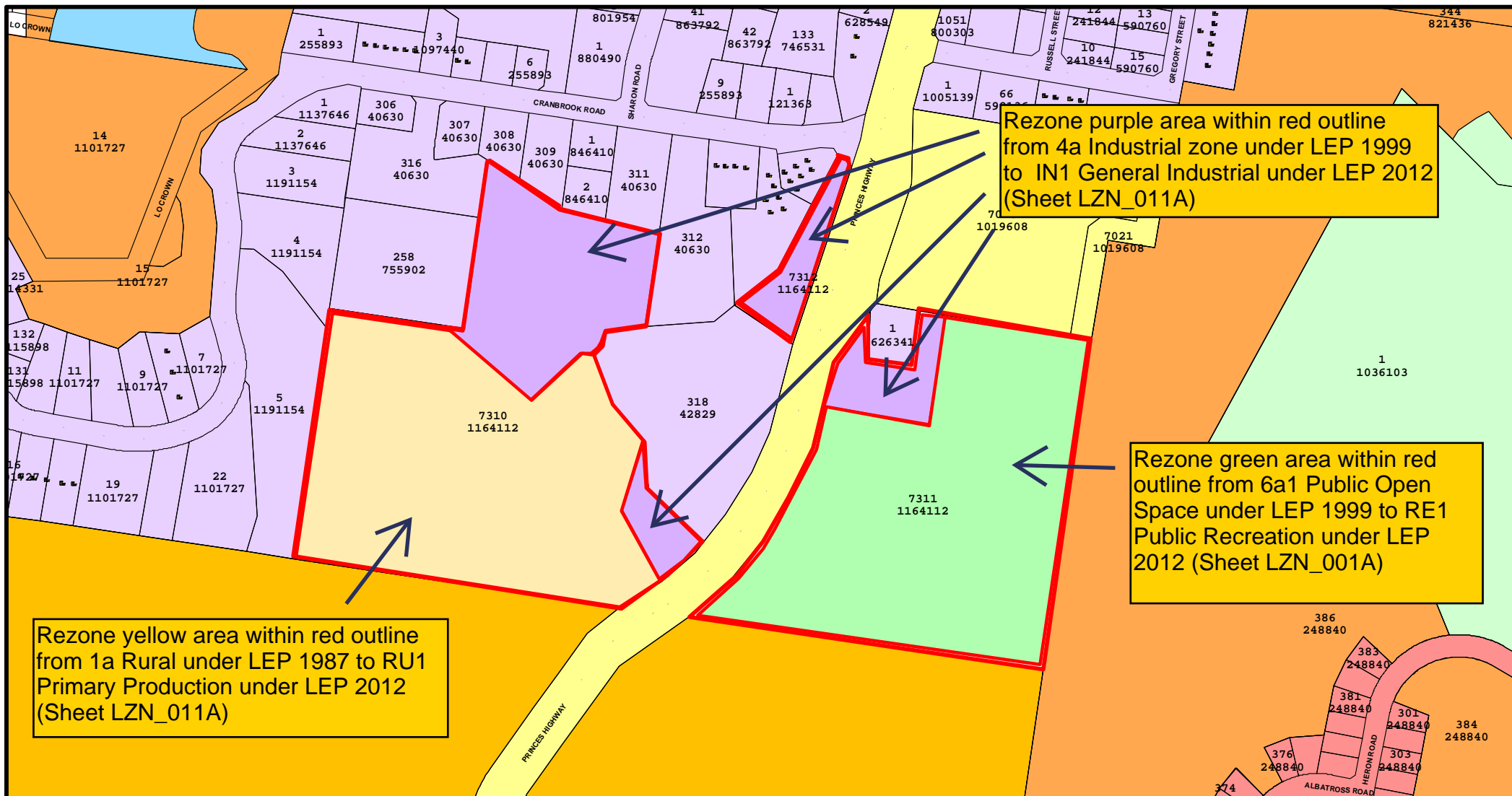

Land Zoning Map (1.5 - 1.7)



PO Box 99
Moruya, NSW 2537
Cnr Vulcan St and Campbell St
Moruya, NSW 2537
Telephone: (02) 4474 1000
Facsimile: (02) 4474 1234

Issue Date 10/2/2015

Scale: 1:4905



This information is released by Eurobodalla Shire Council on the condition that the recipient of this document, or the reader of it, acknowledges that should they rely on any aspect of this document, they do so at their own risk and release Eurobodalla Shire Council of all liability and responsibility for any errors, omissions or inaccuracies contained within or arising from this information. This diagram has been compiled on the best available information, but can only be taken as a guide. Exact location should be physically determined on site. Valid for 60 days from the date of issue.

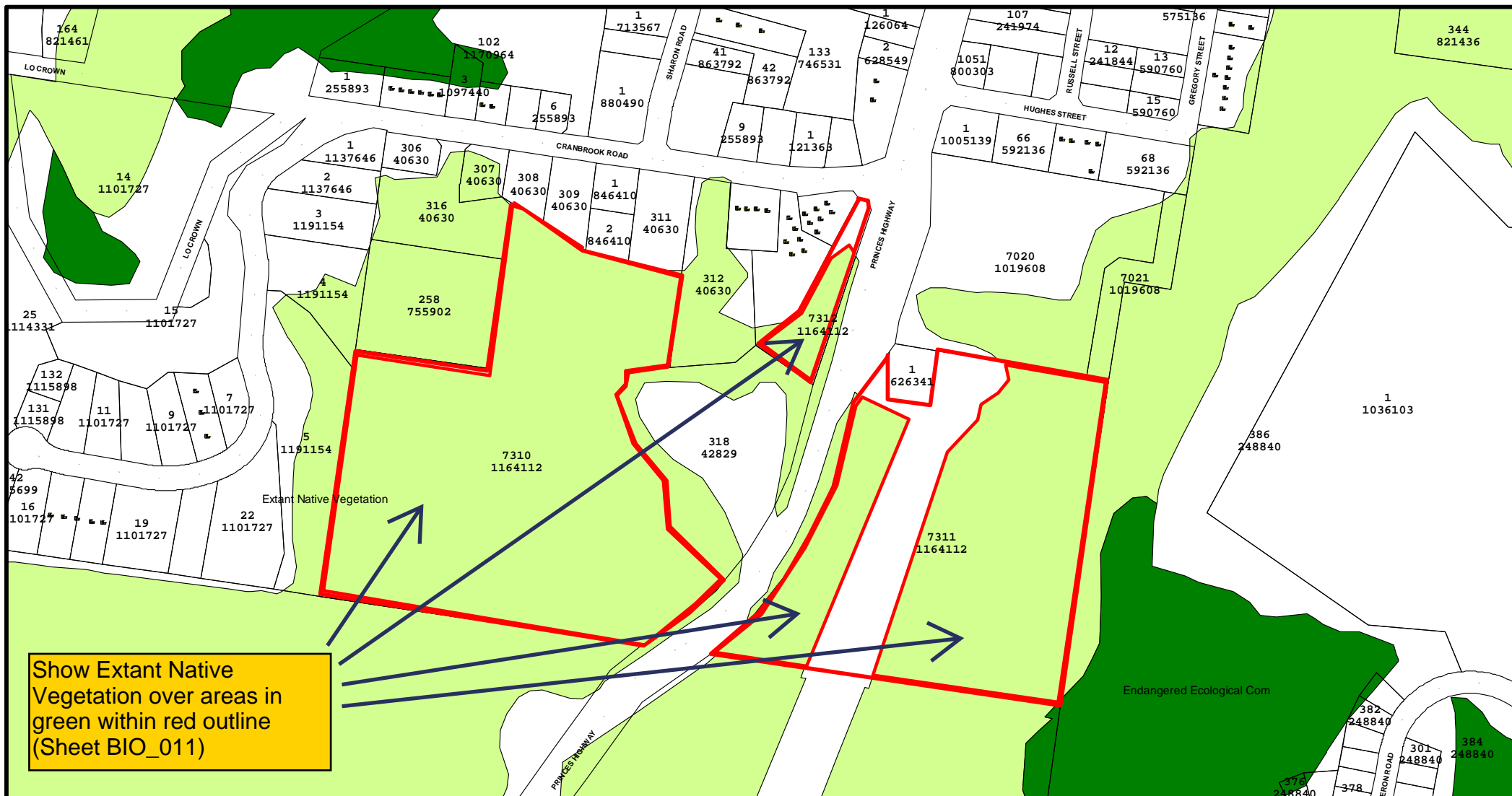

Terrestrial Biodiversity Map (1.5 - 1.7)



PO Box 99
Moruya, NSW 2537
Cnr Vulcan St and Campbell St
Moruya, NSW 2537
Telephone: (02) 4474 1000
Facsimile: (02) 4474 1234

Issue Date 11/2/2015

Scale: 1:4968



This information is released by Eurobodalla Shire Council on the condition that the recipient of this document, or the reader of it, acknowledges that should they rely on any aspect of this document, they do so at their own risk and release Eurobodalla Shire Council of all liability and responsibility for any errors, omissions or inaccuracies contained within or arising from this information. This diagram has been compiled on the best available information, but can only be taken as a guide. Exact location should be physically determined on site. Valid for 60 days from the date of issue.

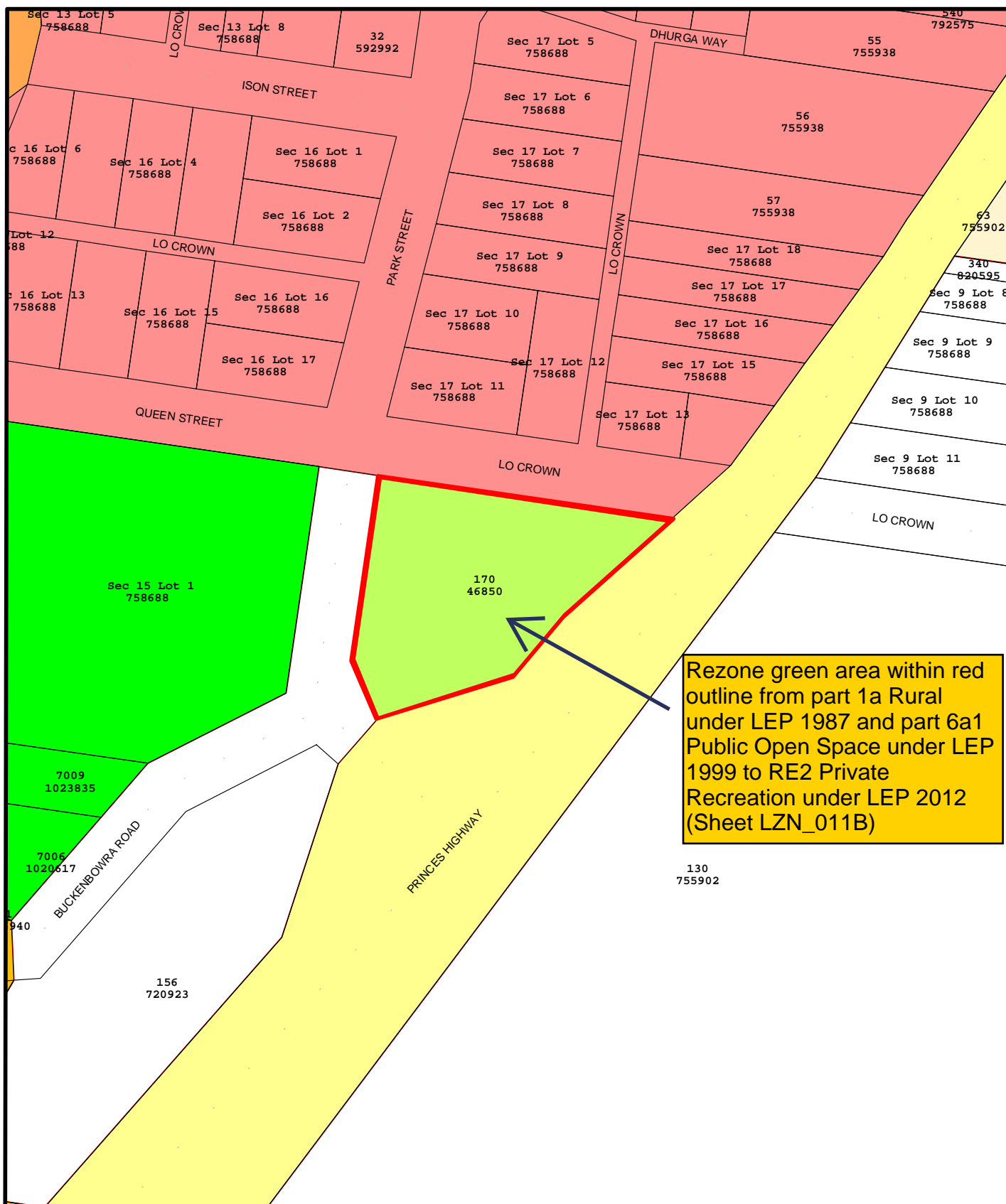

Rezone green area within red outline from part 1a Rural under LEP 1987 and part 6a1 Public Open Space under LEP 1999 to RE2 Private Recreation under LEP 2012 (Sheet LZN_011B)



PO Box 99
Moruya, NSW 2537
Cnr Vulcan St and Campbell St
Moruya, NSW 2537
Telephone: (02) 4474 1000
Facsimile: (02) 4474 1234

Land Zoning Map (1.8)

Issue Date 11/2/2015

Scale: 1:1805



This information is released by Eurobodalla Shire Council on the condition that the recipient of this document, or the reader of it, acknowledges that should they rely on any aspect of this document, they do so at their own risk and release Eurobodalla Shire Council of all liability and responsibility for any errors, omissions or inaccuracies contained within or arising from this information.

This diagram has been compiled on the best available information, but can only be taken as a guide.

Exact location should be physically determined on site.

Valid for 60 days from the date of issue.

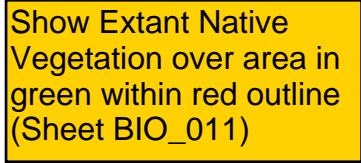

PO Box 99
Moruya, NSW 2537
Cnr Vulcan St and Campbell St
Moruya, NSW 2537
Telephone: (02) 4474 1000
Facsimile: (02) 4474 1234

Terrestrial Biodiversity Map (1.8)

Issue Date 11/2/2015

Scale: 1:1805



This information is released by Eurobodalla Shire Council on the condition that the recipient of this document, or the reader of it, acknowledges that should they rely on any aspect of this document, they do so at their own risk and release Eurobodalla Shire Council of all liability and responsibility for any errors, omissions or inaccuracies contained within or arising from this information.

This diagram has been compiled on the best available information, but can only be taken as a guide.

This diagram has been compiled on the best available information. Exact location should be physically determined on site.

Valid for 60 days from the date of issue.

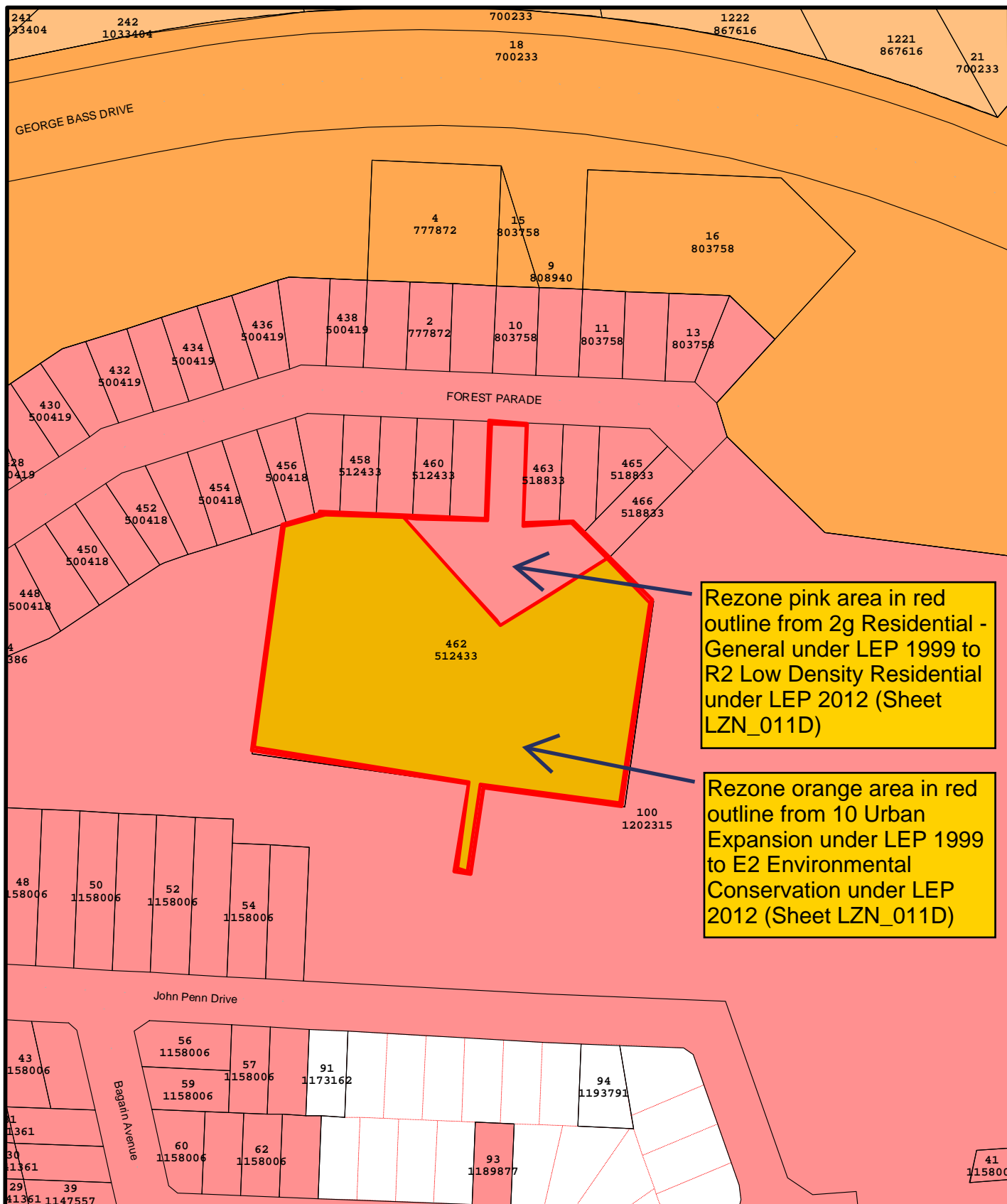

Rezone pink area in red outline from 2g Residential - General under LEP 1999 to R2 Low Density Residential under LEP 2012 (Sheet LZN_011D)

Rezone orange area in red outline from 10 Urban Expansion under LEP 1999 to E2 Environmental Conservation under LEP 2012 (Sheet LZN_011D)

Land Zoning Map (1.9)



PO Box 99
Moruya, NSW 2537
Cnr Vulcan St and Campbell St
Moruya, NSW 2537
Telephone: (02) 4474 1000
Facsimile: (02) 4474 1234

Issue Date 11/2/2015

Scale: 1:2240



This information is released by Eurobodalla Shire Council on the condition that the recipient of this document, or the reader of it, acknowledges that should they rely on any aspect of this document, they do so at their own risk and release Eurobodalla Shire Council of all liability and responsibility for any errors, omissions or inaccuracies contained within or arising from this information.

This diagram has been compiled on the best available information, but can only be taken as a guide.

Exact location should be physically determined on site.

Valid for 60 days from the date of issue.

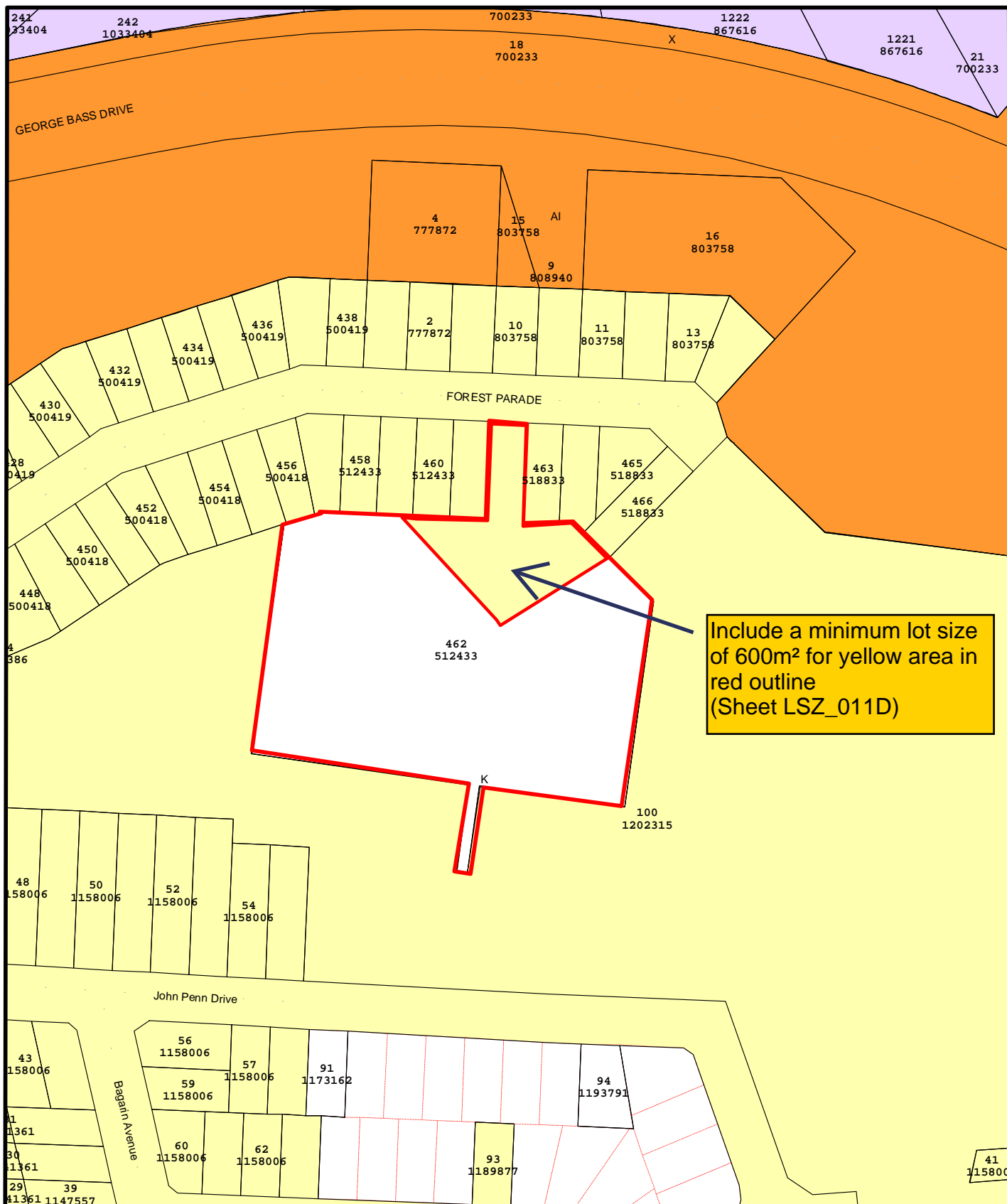

PO Box 99
Moruya, NSW 2537
Cnr Vulcan St and Campbell St
Moruya, NSW 2537
Telephone: (02) 4474 1000
Facsimile: (02) 4474 1234

Lot Size Map (1.9)

Issue Date 11/2/2015

Scale: 1:2240



This information is released by Eurobodalla Shire Council on the condition that the recipient of this document, or the reader of it, acknowledges that should they rely on any aspect of this document, they do so at their own risk and release Eurobodalla Shire Council of all liability and responsibility for any errors, omissions or inaccuracies contained within or arising from this information.

This diagram has been compiled on the best available information, but can only be taken as a guide.

Exact location should be physically determined on site.

Valid for 60 days from the date of issue.



Show Endangered
Ecological Community over
green area within red
outline (Sheet BIO_011)



PO Box 99
Moruya, NSW 2537
Cnr Vulcan St and Campbell St
Moruya, NSW 2537
Telephone: (02) 4474 1000
Facsimile: (02) 4474 1234

Terrestrial Biodiversity Map (1.9)

Issue Date 11/2/2015

Scale: 1:2240



This information is released by Eurobodalla Shire Council on the condition that the recipient of this document, or the reader of it, acknowledges that should they rely on any aspect of this document, they do so at their own risk and release Eurobodalla Shire Council of all liability and responsibility for any errors, omissions or inaccuracies contained within or arising from this information.

This diagram has been compiled on the best available information, but can only be taken as a guide.

Exact location should be physically determined on site.

Valid for 60 days from the date of issue.