



PO Box 99
Moruya, NSW 2537
Cnr Vulcan St and Campbell St
Moruya, NSW 2537
Telephone: (02) 4474 1000
Facsimile: (02) 4474 1234

Coronation Drive Broulee, Aerial and SLR

Issue Date 10/3/2015

Scale: 1:900



This information is released by Eurobodalla Shire Council on the condition that the recipient of this document, or the reader of it, acknowledges that should they rely on any aspect of this document, they do so at their own risk and release Eurobodalla Shire Council of all liability and responsibility for any errors, omissions or inaccuracies contained within or arising from this information.

This diagram has been compiled on the best available information, but can only be taken as a guide.

Exact location should be physically determined on site.

Valid for 60 days from the date of issue.

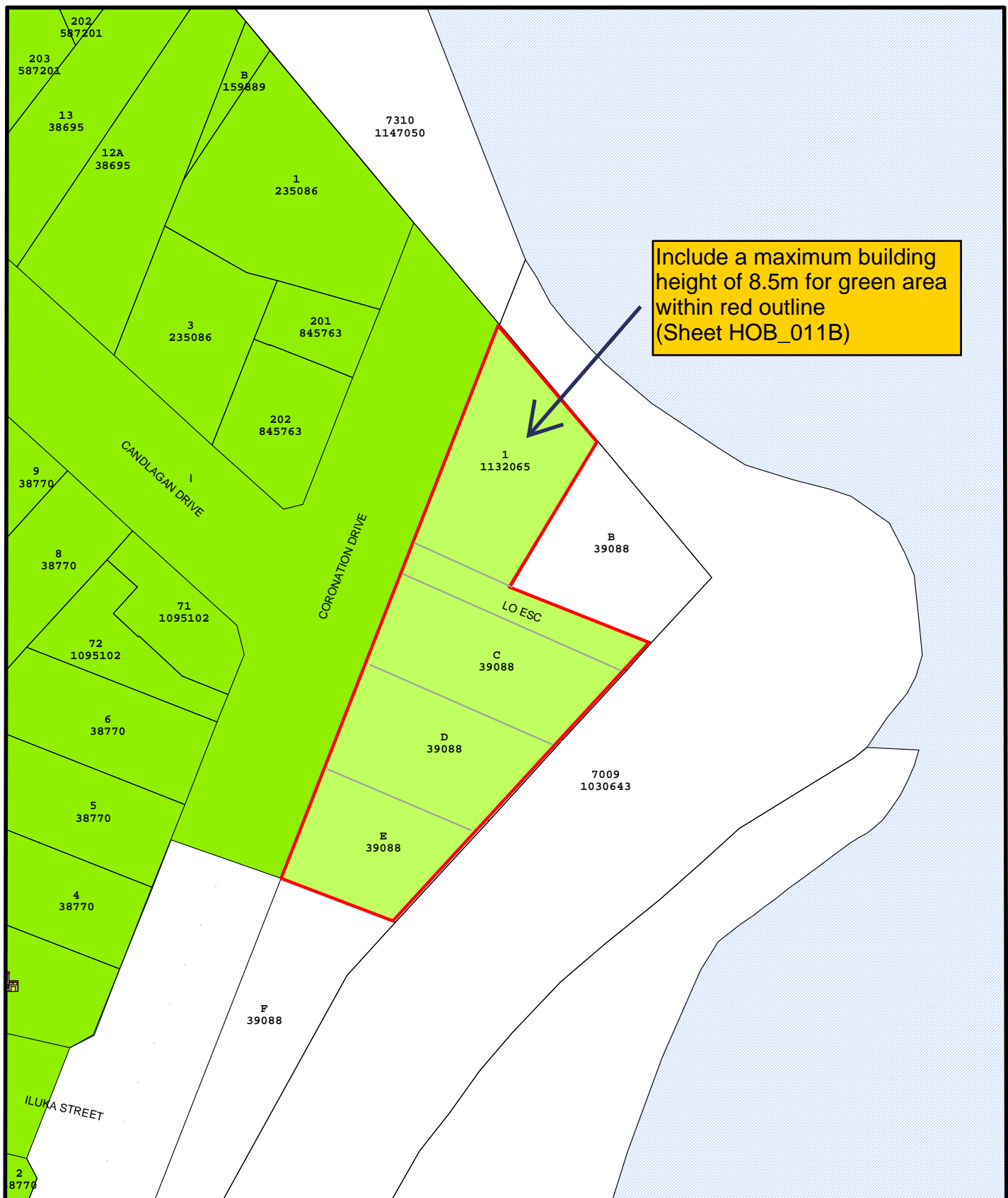

PO Box 99
Moruya, NSW 2537
Cnr Vulcan St and Campbell St
Moruya, NSW 2537
Telephone: (02) 4474 1000
Facsimile: (02) 4474 1234

Height of Buildings Map (1.10 - 1.13)

Issue Date 13/2/2015

Scale: 1:919



This information is released by Eurobodalla Shire Council on the condition that the recipient of this document, or the reader of it, acknowledges that should they rely on any aspect of this document, they do so at their own risk and release Eurobodalla Shire Council of all liability and responsibility for any errors, omissions or inaccuracies contained within or arising from this information.

This diagram has been compiled on the best available information, but can only be taken as a guide.

Exact location should be physically determined on site.

Valid for 60 days from the date of issue.

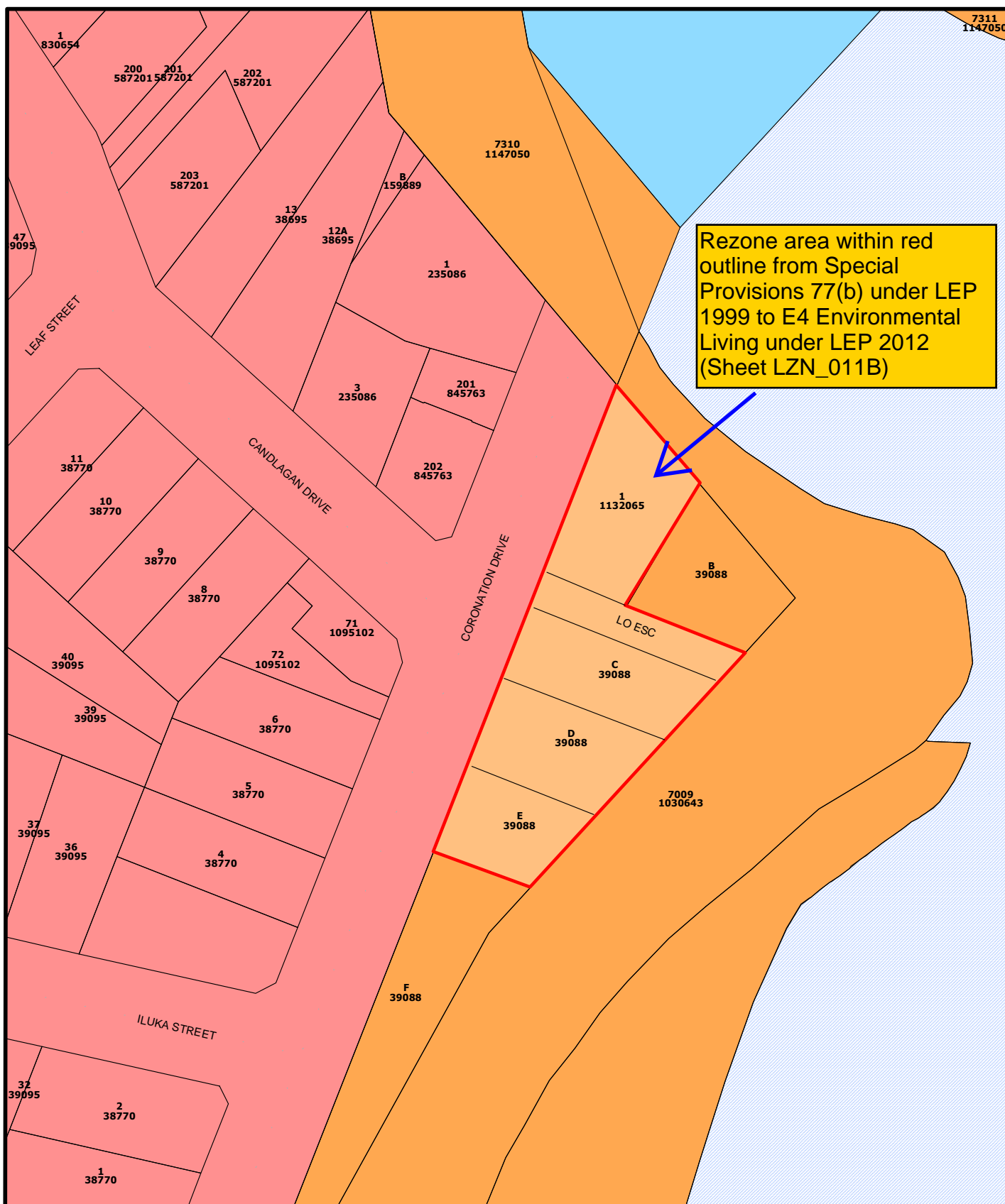

PO Box 99
Moruya, NSW 2537
Cnr Vulcan St and Campbell St
Moruya, NSW 2537
Telephone: (02) 4474 1000
Facsimile: (02) 4474 1234

Land Zoning Map (1.10 - 1.13)

Issue Date 8/5/2015

Scale: 1:1097



This information is released by Eurobodalla Shire Council on the condition that the recipient of this document, or the reader of it, acknowledges that should they rely on any aspect of this document, they do so at their own risk and release Eurobodalla Shire Council of all liability and responsibility for any errors, omissions or inaccuracies contained within or arising from this information.

This diagram has been compiled on the best available information, but can only be taken as a guide.

Exact location should be physically determined on site.

Valid for 60 days from the date of issue.

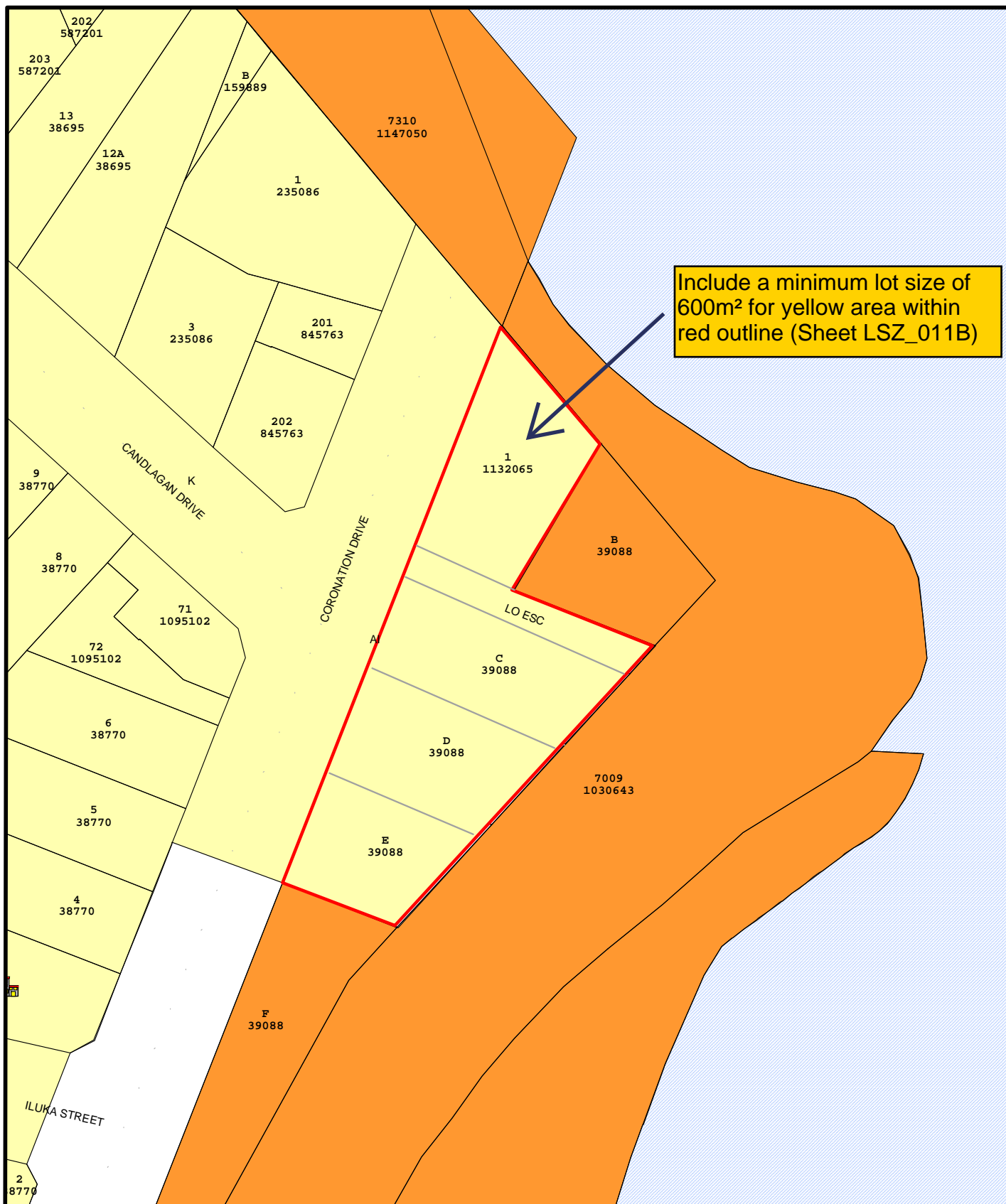

PO Box 99
Moruya, NSW 2537
Cnr Vulcan St and Campbell St
Moruya, NSW 2537
Telephone: (02) 4474 1000
Facsimile: (02) 4474 1234

Lot Size Map (1.10 - 1.13)

Issue Date 13/2/2015

Scale: 1:919



This information is released by Eurobodalla Shire Council on the condition that the recipient of this document, or the reader of it, acknowledges that should they rely on any aspect of this document, they do so at their own risk and release Eurobodalla Shire Council of all liability and responsibility for any errors, omissions or inaccuracies contained within or arising from this information.

This diagram has been compiled on the best available information, but can only be taken as a guide.

Exact location should be physically determined on site.

Valid for 60 days from the date of issue.

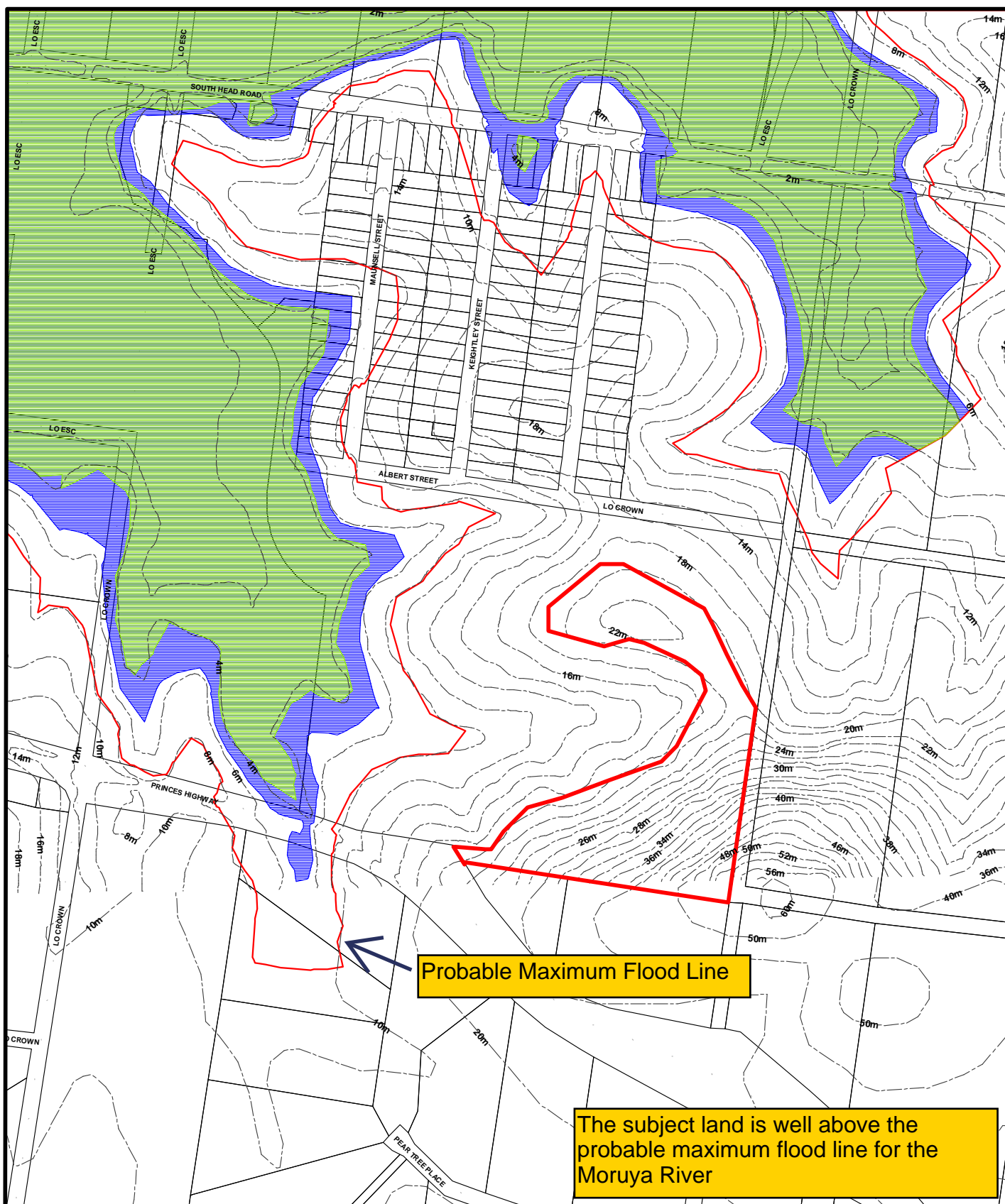

PO Box 99
Moruya, NSW 2537
Cnr Vulcan St and Campbell St
Moruya, NSW 2537
Telephone: (02) 4474 1000
Facsimile: (02) 4474 1234

South Head Road Moruya, Flood Level

Issue Date 10/3/2015

Scale: 1:6650



This information is released by Eurobodalla Shire Council on the condition that the recipient of this document, or the reader of it, acknowledges that should they rely on any aspect of this document, they do so at their own risk and release Eurobodalla Shire Council of all liability and responsibility for any errors, omissions or inaccuracies contained within or arising from this information.

This diagram has been compiled on the best available information, but can only be taken as a guide.

Exact location should be physically determined on site.

Valid for 60 days from the date of issue.

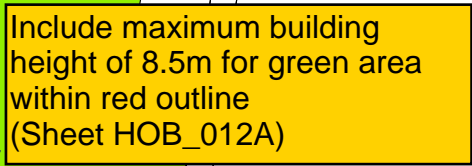

Height of Buildings Map (1.14)

Scale: 1:4639



This information is released by Eurobodalla Shire Council on the condition that the recipient of this document, or the reader of it, acknowledges that should they rely on any aspect of this document, they do so at their own risk and release Eurobodalla Shire Council of all liability and responsibility for any errors, omissions or inaccuracies contained within or arising from this information.

This diagram has been compiled on the best available information, but can only be taken as a guide.

Exact location should be physically determined on site.

Valid for 60 days from the date of issue.

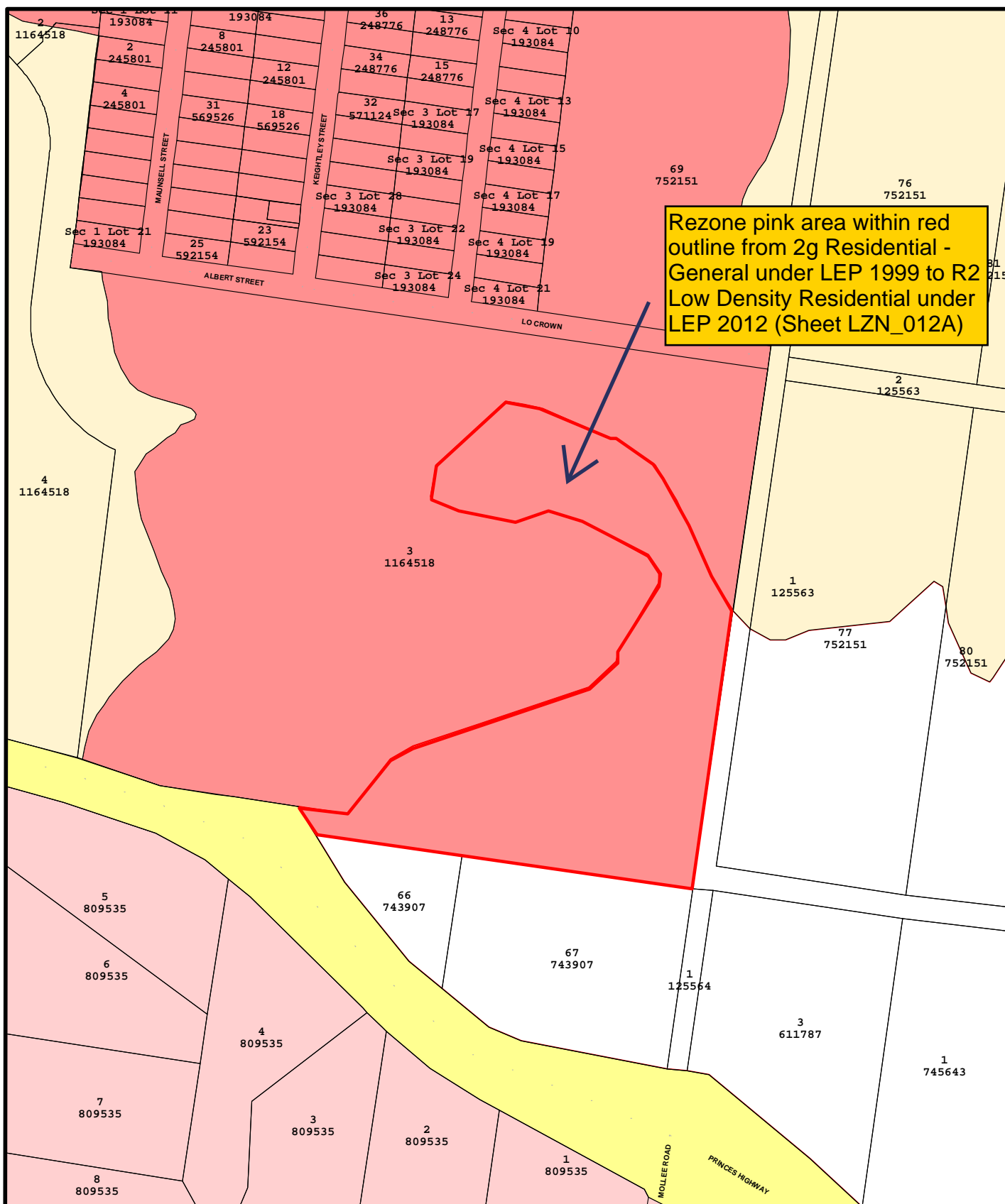

PO Box 99
Moruya, NSW 2537
Cnr Vulcan St and Campbell St
Moruya, NSW 2537
Telephone: (02) 4474 1000
Facsimile: (02) 4474 1234

Land Zoning Map (1.14)

Issue Date 11/2/2015

Scale: 1:4639



This information is released by Eurobodalla Shire Council on the condition that the recipient of this document, or the reader of it, acknowledges that should they rely on any aspect of this document, they do so at their own risk and release Eurobodalla Shire Council of all liability and responsibility for any errors, omissions or inaccuracies contained within or arising from this information.

This diagram has been compiled on the best available information, but can only be taken as a guide.

Exact location should be physically determined on site.

Valid for 60 days from the date of issue.

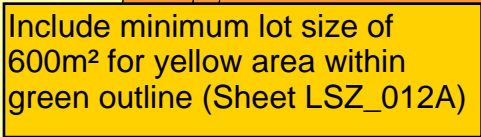

Lot Size Map (1.14)

Scale: 1:4639



This information is released by Eurobodalla Shire Council on the condition that the recipient of this document, or the reader of it, acknowledges that should they rely on any aspect of this document, they do so at their own risk and release Eurobodalla Shire Council of all liability and responsibility for any errors, omissions or inaccuracies contained within or arising from this information.

This diagram has been compiled on the best available information, but can only be taken as a guide.
Exact location should be physically determined on site.
Valid for 60 days from the date of issue.

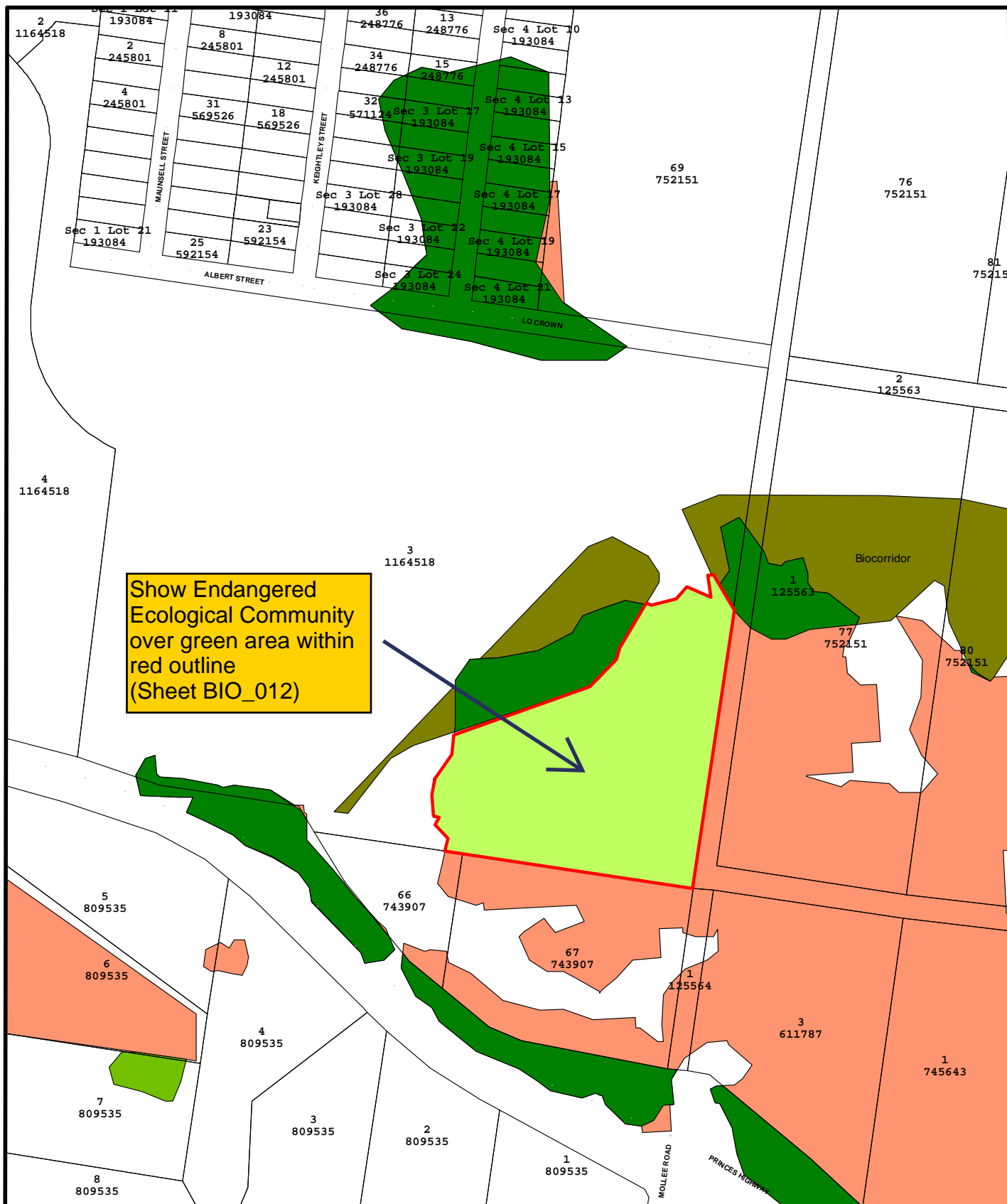

PO Box 99
Moruya, NSW 2537
Cnr Vulcan St and Campbell St
Moruya, NSW 2537
Telephone: (02) 4474 1000
Facsimile: (02) 4474 1234

Terrestrial Biodiversity Map (1.14)

Issue Date 11/2/2015

Scale: 1:4639



This information is released by Eurobodalla Shire Council on the condition that the recipient of this document, or the reader of it, acknowledges that should they rely on any aspect of this document, they do so at their own risk and release Eurobodalla Shire Council of all liability and responsibility for any errors, omissions or inaccuracies contained within or arising from this information.

This diagram has been compiled on the best available information, but can only be taken as a guide.

Exact location should be physically determined on site.

Valid for 60 days from the date of issue.