

*** Properties in blue to be inspected ***

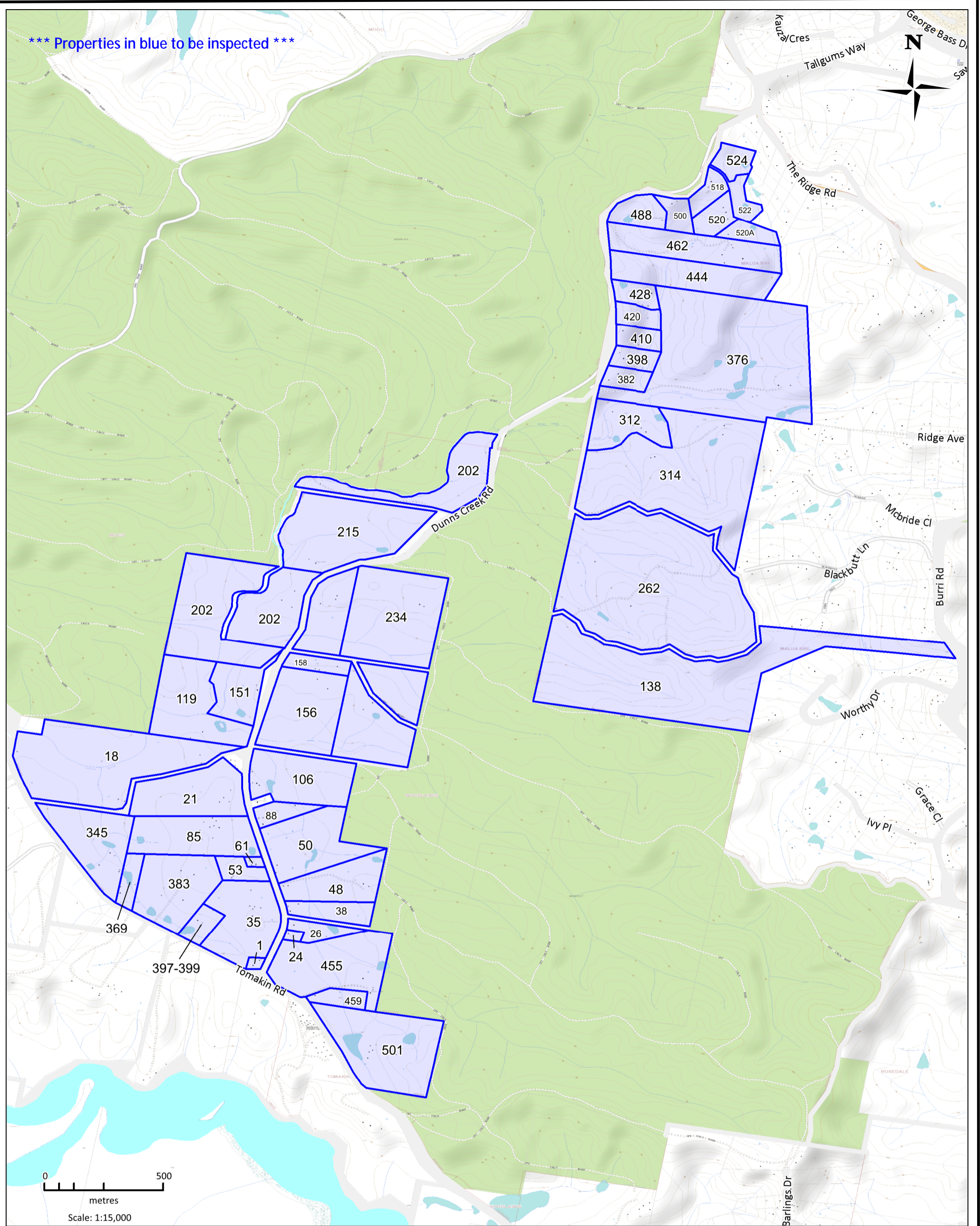

2025 Invasive Weed Inspections - Dunns Creek Road

Datum: GDA2020 / MGA Zone 56

Scale 1:15,000 @A3

Date 20/02/2025



PO Box 99
Moruya, NSW 2537

Crn Vulcan St and Campbell St,
Moruya, NSW 2537

Telephone: (02) 4474 1000
Facsimile: (02) 4474 1234
www.esc.nsw.gov.au

This information is released by Eurobodalla Shire Council on the condition that the recipient of this document, or the reader of it, acknowledges that should they rely on any aspect of this document, they do so at their own risk and release Eurobodalla Shire Council of all liability and responsibility for any errors, omissions or inaccuracies contained within or arising from this information.

This diagram has been compiled on the best available information, but can only be taken as a guide. Exact location should be physically determined on site.